



L
A
B
H
H
E
I
G
H
T
S



BUILDERS & DEVELOPERS
LABH ASSOCIATES



SECTOR II

BLDG No.-6, WING-K



Ground Floor Plan



FIRST FLOOR PLAN



2ND TO 7TH & 9TH TO 12TH FLOOR PLAN



EIGHTH FLOOR PLAN
(Refuge Floor)





SECTOR II

BLDG No.-6, WING-L



Ground Floor Plan



FIRST FLOOR PLAN



2ND TO 7TH & 9TH TO 12TH FLOOR PLAN



EIGHTH FLOOR PLAN
(Refuge Floor)





SECTOR II BLDG -7, WING -A

1ST TO 7TH & 9TH TO 12TH FLOOR PLAN



EIGHTH FLOOR PLAN (Refuge Floor)

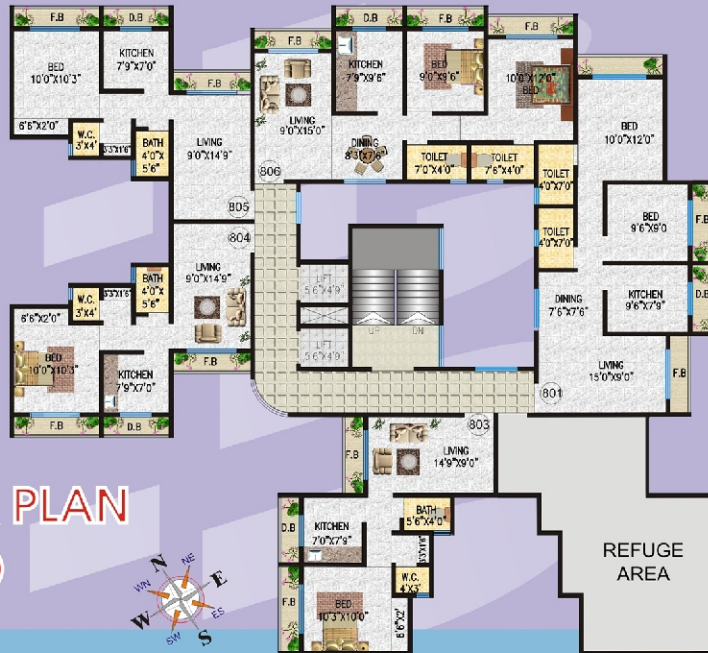

AMINITIES

- ★ Building to be R.C.C. Framed Structure.
- ★ Well Planned Flats with proper Light and Ventilation.
- ★ Beautiful Decorative Entrance for each Wing.
- ★ Ceramic Finish flooring tiles in all rooms.
- ★ Beautiful Concrete Paved Compound with Chequered Tiles/Pavers.
- ★ Concealed Copper wiring in all flats.
- ★ POP Moulding/False Ceiling in Living Room.
- ★ Anodise Aluminium Sliding Windows.
- ★ Granite Kitchen platform with Decorative Tiles & Moduler Kitchen Trolley.
- ★ Good Quality Paint for all Internal & External Walls.
- ★ Beautiful Polished/Sunmica Finish Main Door.
- ★ Bathroom and W.C. with Designer Tiles to Full Height Dado.
- ★ Hot & Cold Water Mixer in Bathroom.
- ★ Concealed Plumbing with Good Quality Fittings.
- ★ Terrace to have Special Water Proofing.
- ★ Branded Material to be used for all the Amenities.
- ★ Lifts also provided with generators.

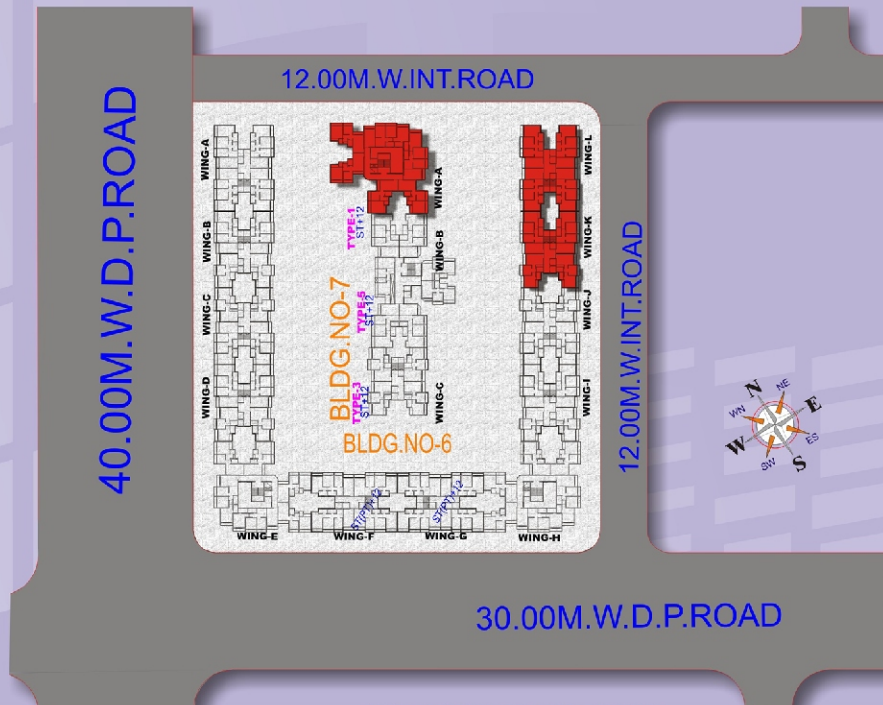

BLOCK PLAN

Location Plan

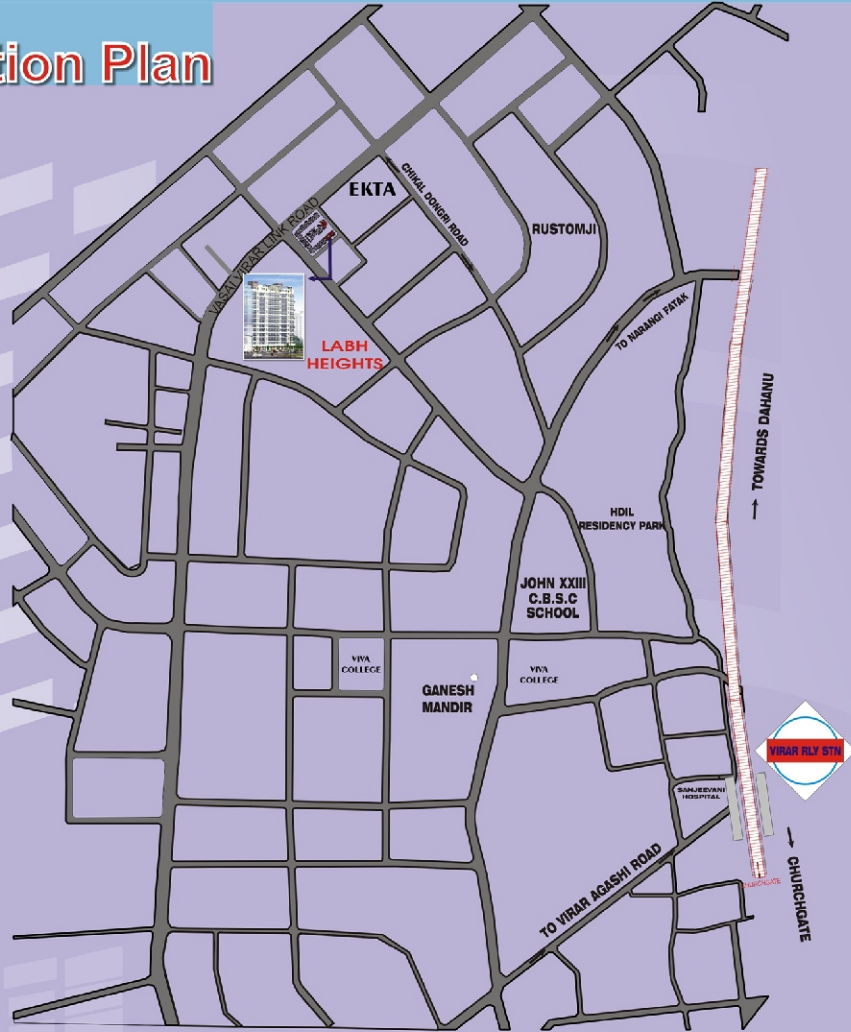

COMPLETED PROJECT : BHAVESH PLAZA, Nallasopara (w)
 TULSI TOWER YASHAWANT VIVA TOWNSHIP, Nallasopara (E)
 TULSI APARTMENT, Virar (E)

SAKHARAM BABA SANKUL,
 Bolinj, virar(w)

SITE ADDRESS : SECTOR NO.2, BLDG NO.6 WING - k & L, BLDG NO.7 WING A, BEHIND EKTA PARKVILLA, CHIKAL DONGRI ROAD,VIRAR (W)

BUILDERS & DEVELOPERS **LABH ASSOCIATES**

OFFICE ADDRESS : SHOP No. 11
 YASHWANT YASH BLDG.
 NEW VIVA ENGINEERING COLLAGE ROAD,
 OPP - SRISHTI COMPLEX, VIRAR (W)
 Contact No. 9922444980, 9922444972
 9921068568, 9371075070

ADVOCATE **N.B. DESHMUKH**

A/101, Aarti Apartment,
 Annasaheb Vartak Road, Virar (W)
 Tel : 0250 - 2502662

ARCHITECTS **AJAY WADE & ASSOCIATES**

A/6,1ST FLOOR, 'SAI TOWER',AMABADI ROAD ,
 VASAI (West),PHONE NO-0250- 2335504
 Fax:- 0250-2334849
 Email-ajaywade@rediffmail.com