

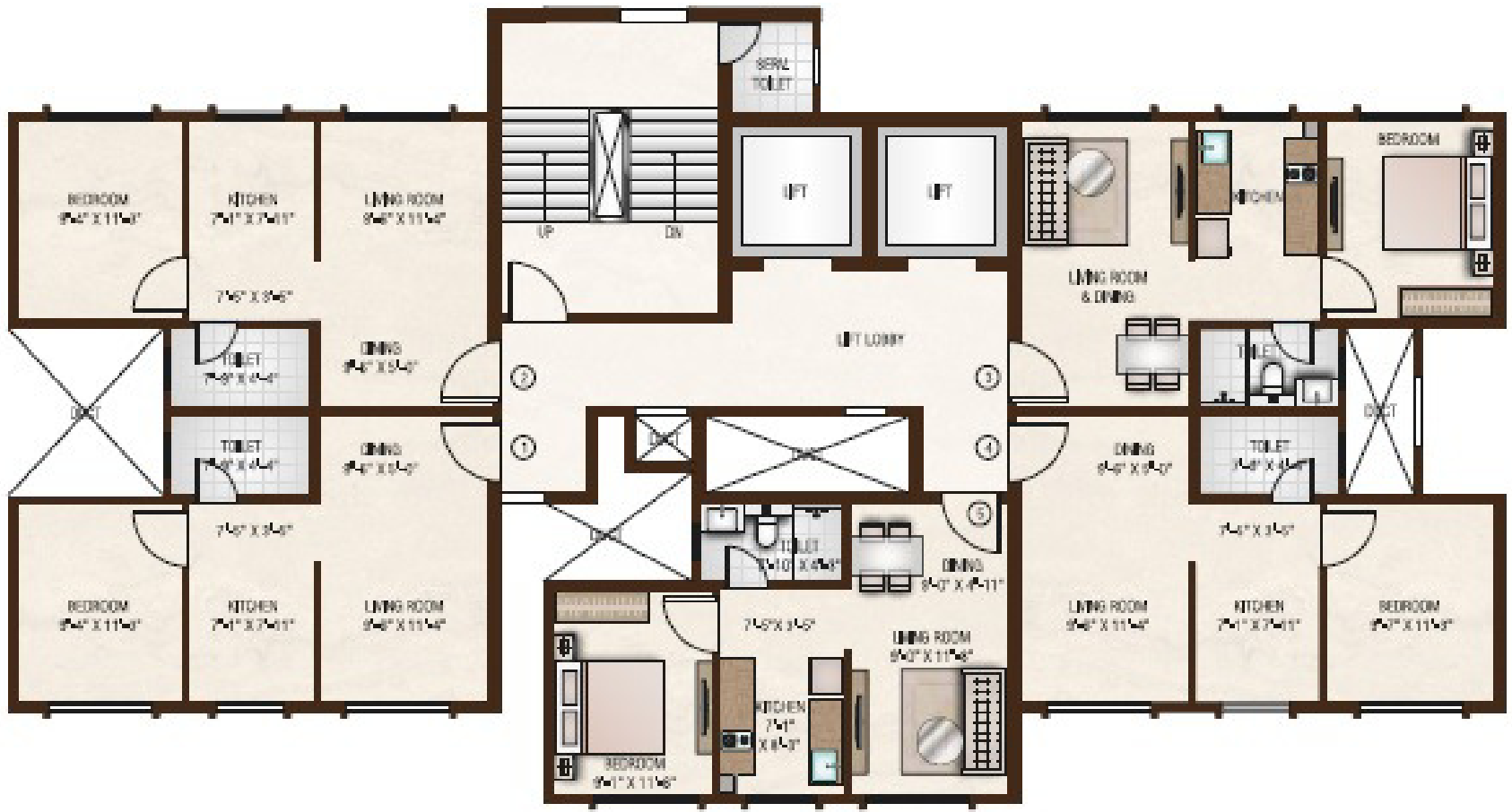

MAPLE A

1 BHK Apartments

The perspective shown is an artist's impression.



MAPLE WING A - Typical Floor Plan

Area Statement

Unit No.	Unit Type	Carpet Area (sq/ft)
1-6	1 BRK	380

* All internal dimensions for carpet area are from finished wall surfaces. In addition, the carpet areas will be inclusive of pull walls, minor variations, up to (±) 1% in actual carpet area may occur on account of site conditions / columns / finishes etc.
 ** Alling help/interim/ final plan are subject to approval from BMC.

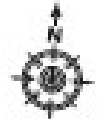

KEY PLAN



*The plan are subject to changes / modifications / amendments (without notice) for better layout, upon the suggestions of the Architect and/or as per requirement of the BMC and/or other concerned authorities.



MAPLE WING B - Typical Floor Plan

Area Statement

Flat No.	Flat Type	Carpet Area (sq.ft.)
1-5	1 BHK	380

All internal dimensions for carpet area are from unfinished wall surfaces. In toilets, the carpet areas will be inclusive of pan walls. Minor variations up to (+/-) 3% in actual carpet area may occur on account of site conditions / columns / finishes etc.

*Building height/extended plan are subject to approval from BMC.



KEY PLAN



*The plans are subject to changes / modifications / amendments (without notice) for better layout, as per the suggestions of the Architect and/or as per requirement of the BMC and/or all other concerned authorities.

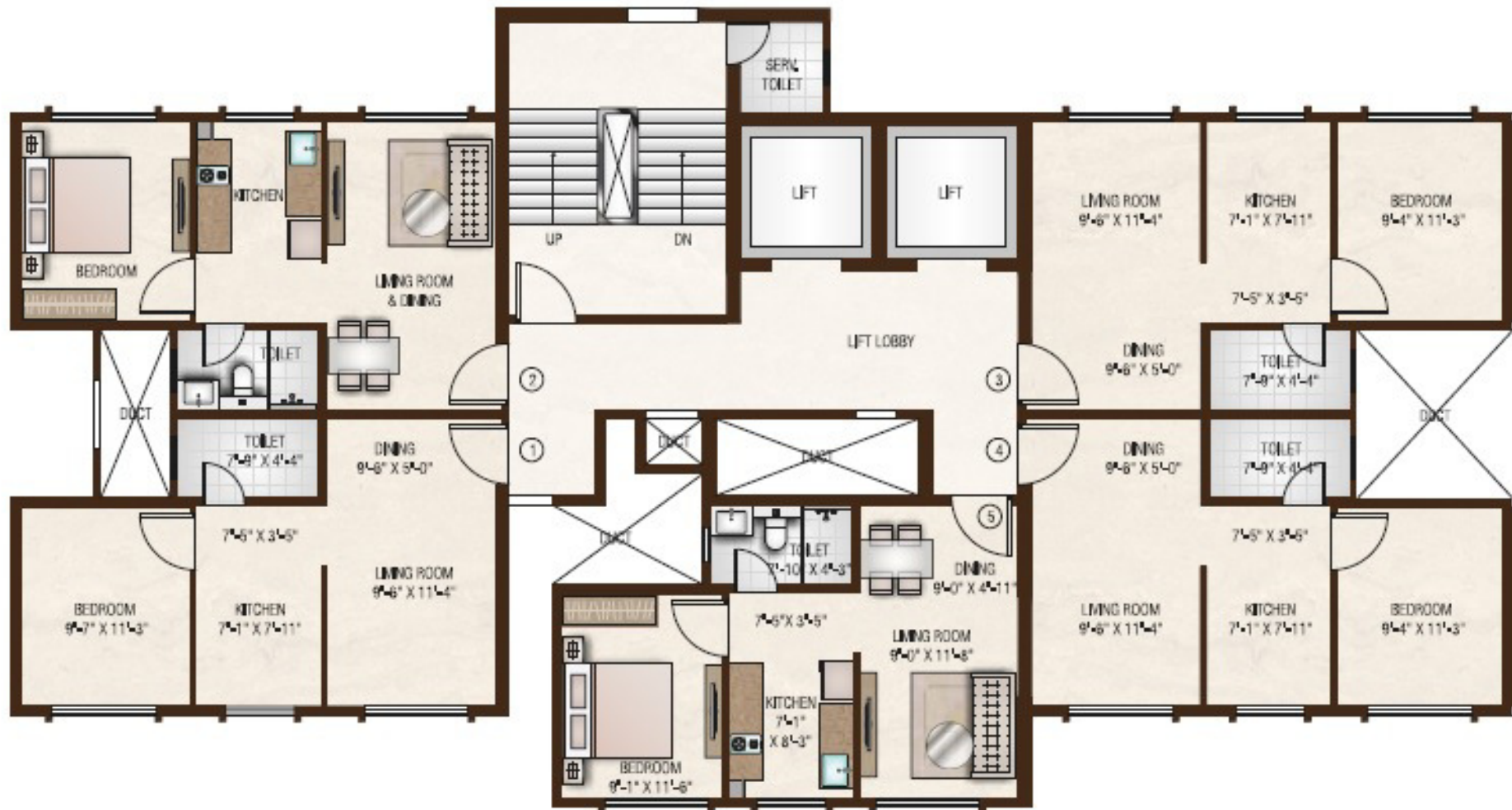

MAPLE WING C - Typical Floor Plan

Area Statement

Unit No.	Unit Type	Carpet Area (sq/ft)
1-5	1 BHK	380

All internal dimensions for carpet area are from unfinished wall surfaces. In toilets, the carpet area will be inclusive of pan walls. Minor variations up to (+/-) 3% in actual carpet area may occur on account of site conditions/ columns / finishes etc.

*Building height/extended plan are subject to approval from BMC.



KEY PLAN



*The plans are subject to changes / modifications / amendments (without notice) for better layout, as per the suggestions of the Architect and/or as per requirement of the BMC and/or other concerned authorities.

Maple

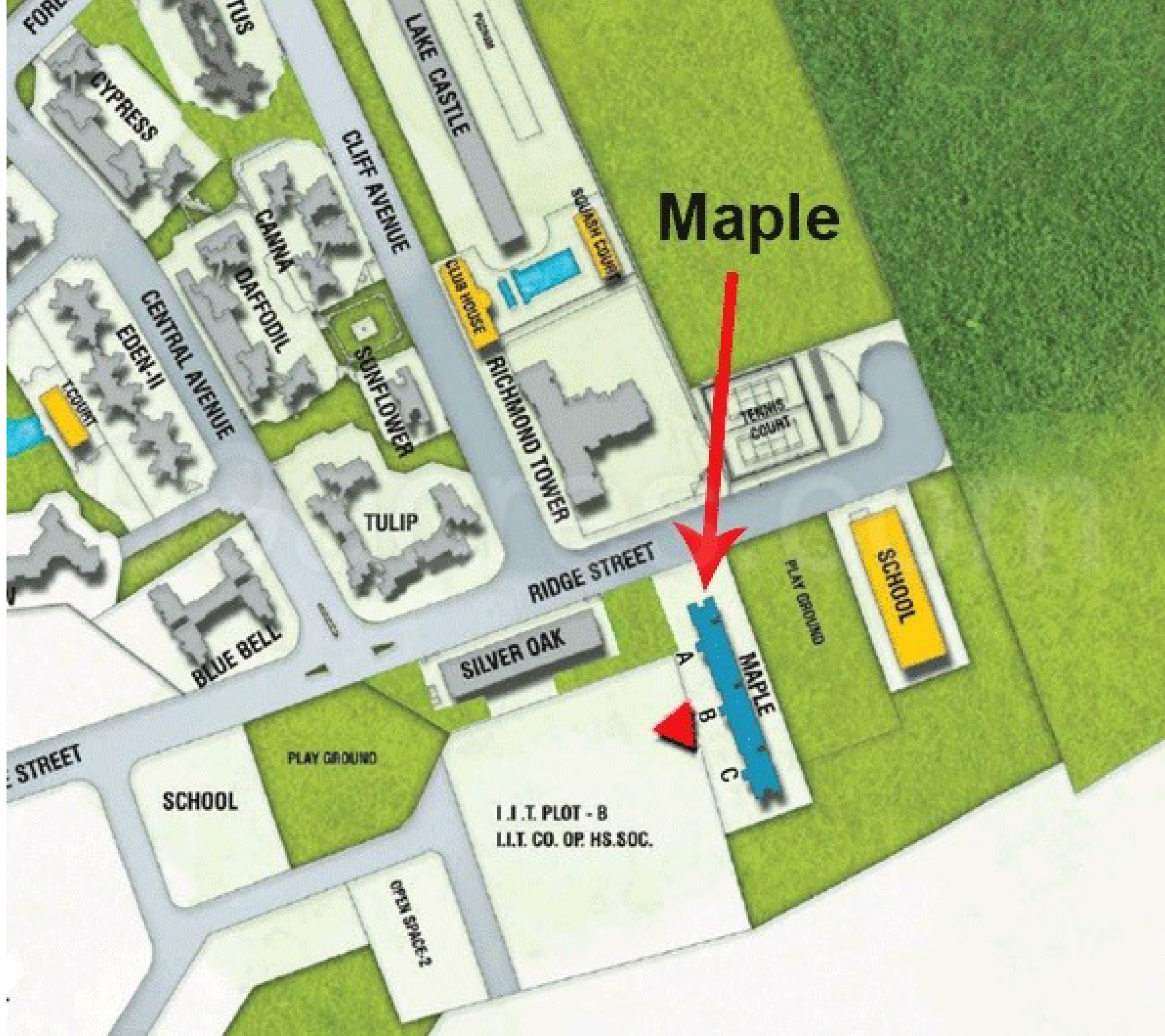

I.J.T. PLOT - B
L.L.T. CO. OP. HS. SOC.