



RAJLAXMI
RESIDENCY



Creating
Real Value in
Property & Places

MahaRERA No: P51800031414

LIFESTYLE AMENITIES



Entrance



Lobby



GYM

Living / Dinning / Bedroom:

- Vitrified tiles flooring in Living, Dinning & Bedroom.
- Walls & Ceiling finished with Gypsum plaster or P.O.P.
- Telephone & cable points in living.
- Decorative Main Doors.

Kitchen :

- Extra long designed Granite kitchen platform with stainless steel sink.
- Vitrified Flooring.
- Decorative Glazed Tile Dado.

Bathrooms :

- Bathrooms complete with Glazed tiles WC, washing, shower area.
- A class Concealed plumbing and modern fittings of good qualities in Bathrooms.
- Geysers in all bathrooms.

Electrical Fitting:

- Concealed Copper Wiring wiring with Distribution Board.
- Adequately planned Electrical points in every room.
- Modern Designer Switches.

Others:

- Anodize Aluminum sliding window with Granite Sill.
- Decorative Entrance & Lifts Lobby.
- Lifts of Reputed make.
- Earthquake resistant R.C.C. Structure. Extra water storage underground with motor room.

With a disclaimer, that they are rendered images only for visualisation & doesn't form the part of standard amenities to be provided.



Rajlaxmi Residency

FLOOR PLAN

2nd - 7th, 9th to 14th & 16th Floor Plan

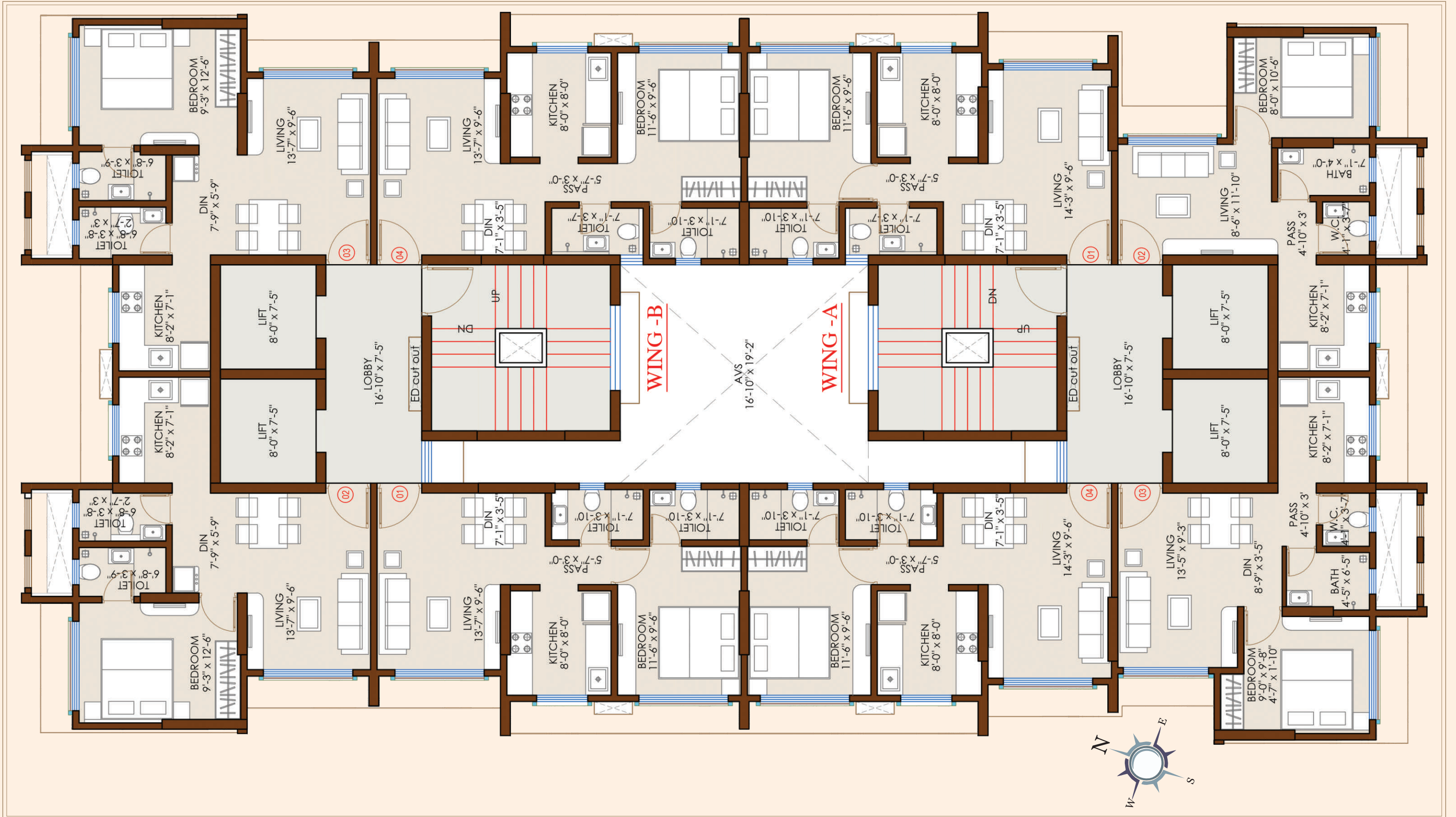

LIFESTYLE AMENITIES



Living Room



Living and Dining



Bedroom

With a disclaimer, that they are rendered images only for visualisation & doesn't form the part of standard amenities to be provided.

ISOMETRIC VIEW



Wing	Flat 1	Flat 2	Flat 3	Flat 4
A Wing	428.51 sft	320.55 sft	381.84 sft	430.34 sft
B Wing	426.46 sft	423.45 sft	423.45 sft	422.05 sft



With a disclaimer, that they are rendered images only for visualisation & doesn't form the part of standard amenities to be provided.

LOCATION PLAN



702/A Wing, Riddhi Apt., Plot No. 10 A, Jawahar Nagar, S. V. Road,
Goregaon (West), Mumbai - 400104.

Site Address:

Rajlaxmi Residency, Saibaba Road, Jawahar Nagar, Near Bhavani Bank,
Khar (East), Mumbai - 400055.

Sales Enquiry : 9819000630

Project Architect:



Ashwin Kanodia

Consulting Architect:



Ghanshyam Mistry

Legal Advisor:



SRS ASSOCIATE
LAW FIRM

Adv. Sanjeev Singh

R.C.C. Consultant:

FRAMES, Furkhan Pettiwala

Note: The information contained in this brochure is indicative of the kind of development that is proposed, subject to approval of authorities or otherwise, the Developer reserve the right to make changes or alteration at their sole discretion.