

www.paradigmrealty.co.in

Zenith

AT PUSHPANJALI RESIDENCY PHASE - III S3 & S4

GHODBUNDER ROAD, THANE (W)



Artist's Impression

HOME FOR WE & ME

LARGE 1 & 2 BHK RESIDENCES WITH UNINTERRUPTED HILL VIEW
ULTRA-MODERN TOWER WITH 2 WINGS AND AMPLE CAR PARKING

COME HOME TO LIFETIME UNINTERRUPTED VIEW



Actual view on the site



Artist's Impression

HOME WHERE WE REJOICE - LIFESTYLE AMENITIES



Landscaped Garden



Meditation Room



Jogging Track



Kid's Play Area



Fully-equipped
Gymnasium



Swimming Pool
In Clubhouse



Multipurpose
Lounge



Ample Parking



ACTUAL IMAGES

PROJECT AND APARTMENT SPECIFICATIONS

PROJECT HALLMARKS

- 1 & 2 BHK Luxury Homes
- Scenic Hill View
- One Tower & 2 Wings of 30 Storeys
- Ample Parking Space
- Designer Entrance Lobby
- Structural Advantages
- Earthquake Resistant Structure
- Environment - Friendly Construction
- Efficient Construction Technique

APARTMENT SPECIFICATIONS

Flooring

- Vitrified Tiles in all Rooms

Door & Window

- All Windows with Marble Frames
- Molded Shutter main Door with Polish / Enamel Paint
- Flush / Molded Door with Enamel Paint
- Powder-coated Aluminum Windows

Paint & Exterior

- Smooth Plaster Finish Internal Wall with Oil Bound Distemper

- Sand-faced Plaster Finish External Walls with Good Quality Cement / Acrylic Paint

Kitchen

- Polished Granite Platform with Dado Tiles up to full height
- Stainless Steel Sink

Bath & Sanitary Fittings

- Anti-skid Ceramic Tiles for Flooring
- Glazed Ceramic Tiles Dado up to full height in Shower Area
- Concealed Plumbing with Hot & Cold water Mixer
- 'A' Class Sanitary Fittings
- High Quality Sanitary ware with Wash Basin
- Elegant Water Closet

Electrical & Lighting

- Branded ISI Mark Modular Switches
- MCB and Phase Changers
- Concealed Wiring in Copper Conductor
- Generator Back - up for Lifts & Common Area

TYPICAL FLOOR PLAN

3rd, 4th, 7th, 9th, 12th, 14th, 17th, 19th, 22nd, 24th, 27th, 29th & 30th FLOOR

SALE BUILDING 'S - 3'

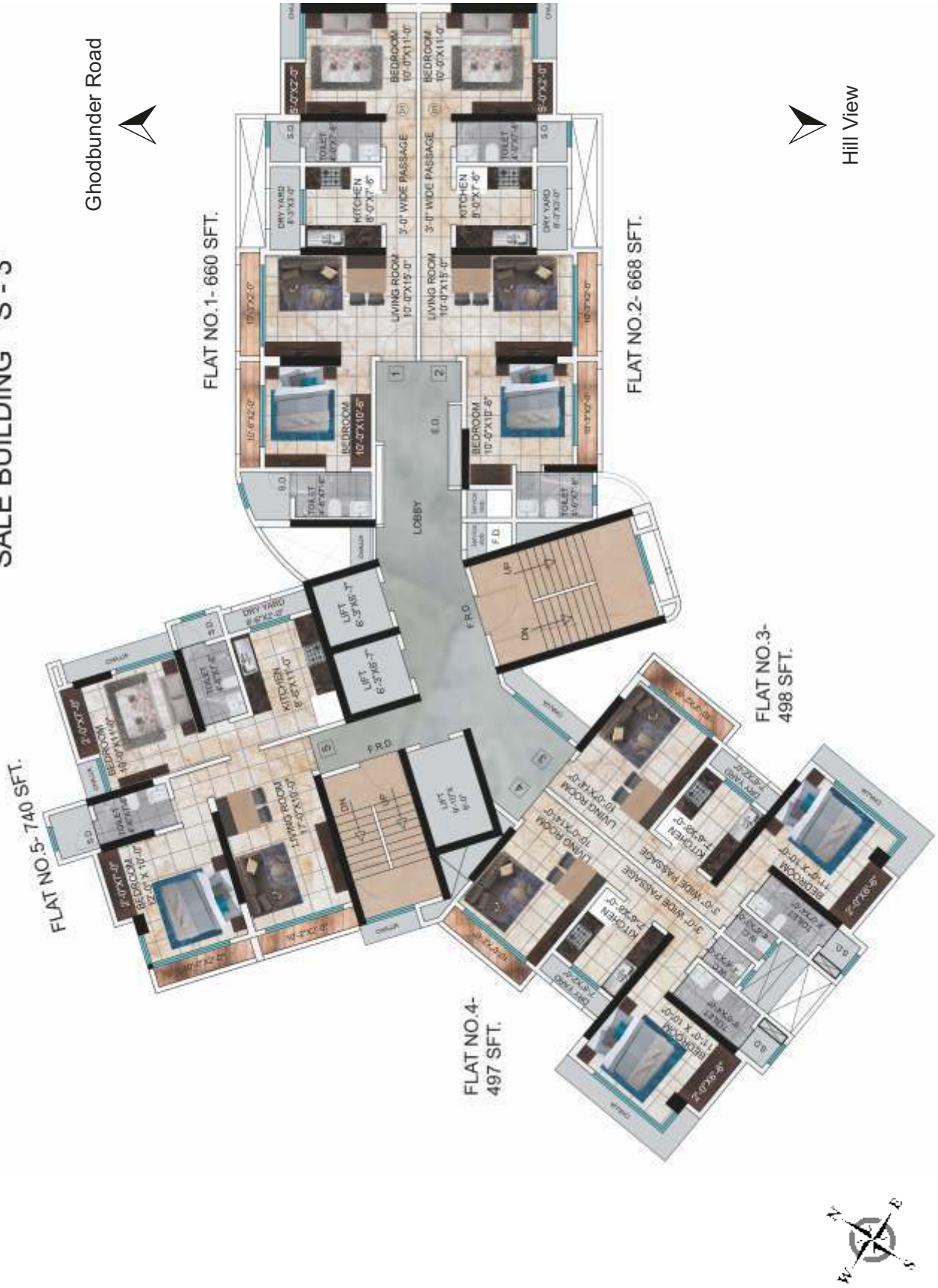

Disclaimer: The plan, specifications, images and other details herein are only indicative and the developer reserves the right to changes any or all of these in the interest of the development as per applicable laws, rules and regulations. The printed material does not constitute an offer and/or contract of any type between the developer and the recipient. This contains artistic impression and stock images for illustrative purpose and no warranty is expressly or impliedly given that the completed development will comply in any degree with such artist's impression as depicted. All Flat/Unit/Shops allotted shall be governed by the terms & conditions of the Agreement for Sale entered to be entered into between allottee & developer and no details mentioned in this printed material shall in any way govern any such transaction. T&C Apply.

TYPICAL FLOOR PLAN

5th, 6th, 10th, 11th, 15th, 16th, 20th, 21st, 25th & 26th FLOOR

SALE BUILDING 'S - 3'

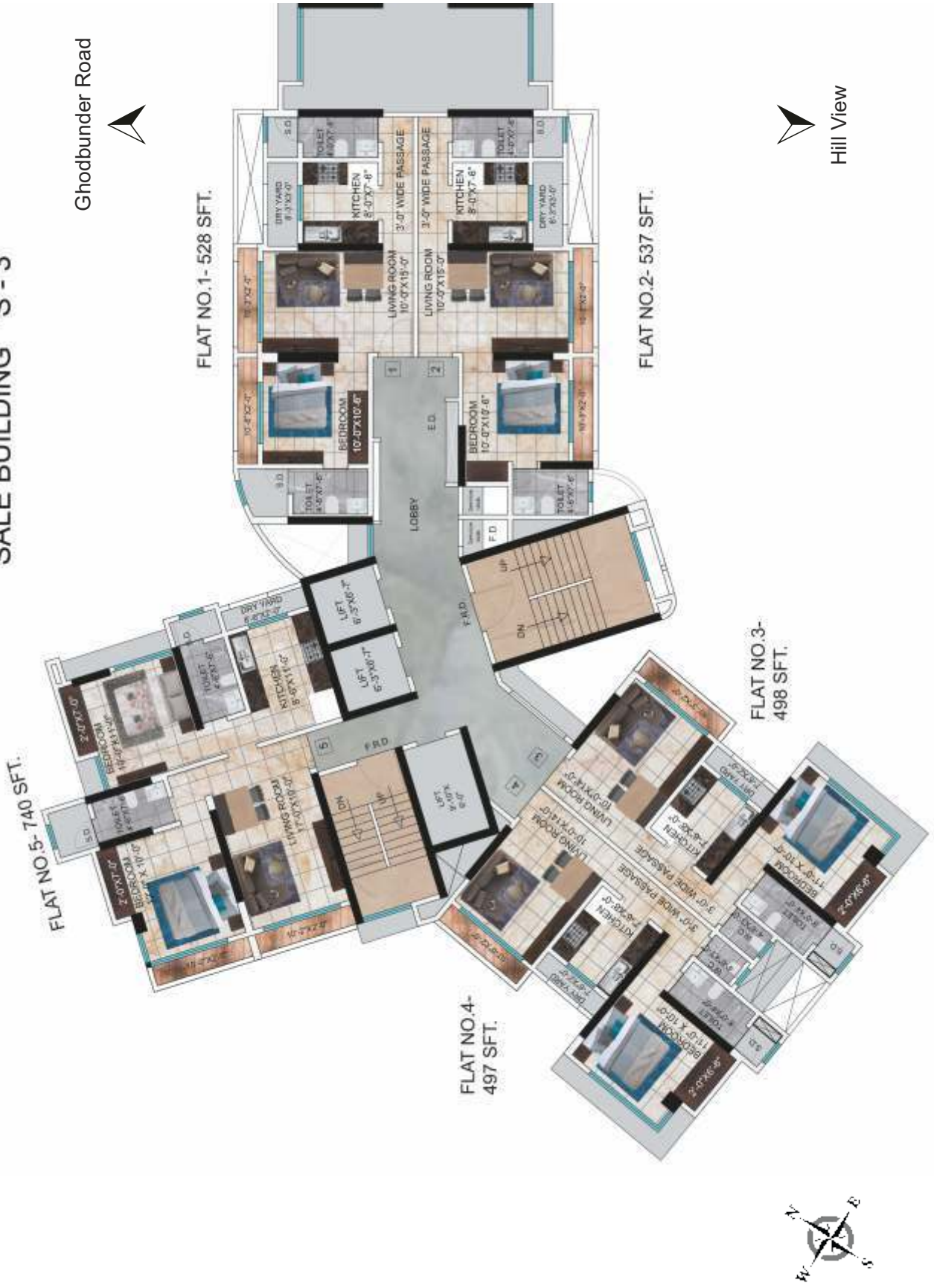

Disclaimer: The plan, specifications, images and other details herein are only indicative and the developer reserves the right to change any or all of these in the interest of the development as per applicable laws, rules, and regulations. The printed material does not constitute an offer and/or contract of any type between the developer and the recipient. This contains artistic impression and stock images for illustrative purpose and no warranty is expressly or impliedly given that the completed development will comply in any degree with such artist's impression as depicted. All Flat/Unit/Shops allotted shall be governed by the terms & conditions of the Agreement for Sale entered to be entered into between allottee & developer and no details mentioned in this printed material shall in any way govern any such transaction. T&C Apply.

TYPICAL FLOOR PLAN

3rd, 4th, 7th, 9th, 12th, 14th, 17th, 19th, 22nd, 24th, 27th, 29th & 30th FLOOR

SALE BUILDING 'S - 4'

Ghodbunder Road



Hill View

Disclaimer- The plan, specifications, images and other details herein are only indicative and the developer reserves the right to changes any or all of these in the interest of the development as per applicable laws, rules, and regulations. The printed material does not constitute an offer and/or contract of any type between the developer and the recipient. This contains artistic impression and stock images for illustrative purpose and no warranty is expressly or impliedly given that the completed development will comply in any degree with such artist's impression as depicted. All Flat/Unit/Shops allotted shall be governed by the terms & conditions of the Agreement for Sale entered to be entered into between allottee & developer and no details mentioned in this printed material shall in any way govern any such transaction. T&C Apply.

TYPICAL FLOOR PLAN

5th, 6th, 10th, 11th, 15th, 16th, 20th, 21st, 25th & 26th FLOOR

SALE BUILDING 'S - 4'

Ghodbunder Road

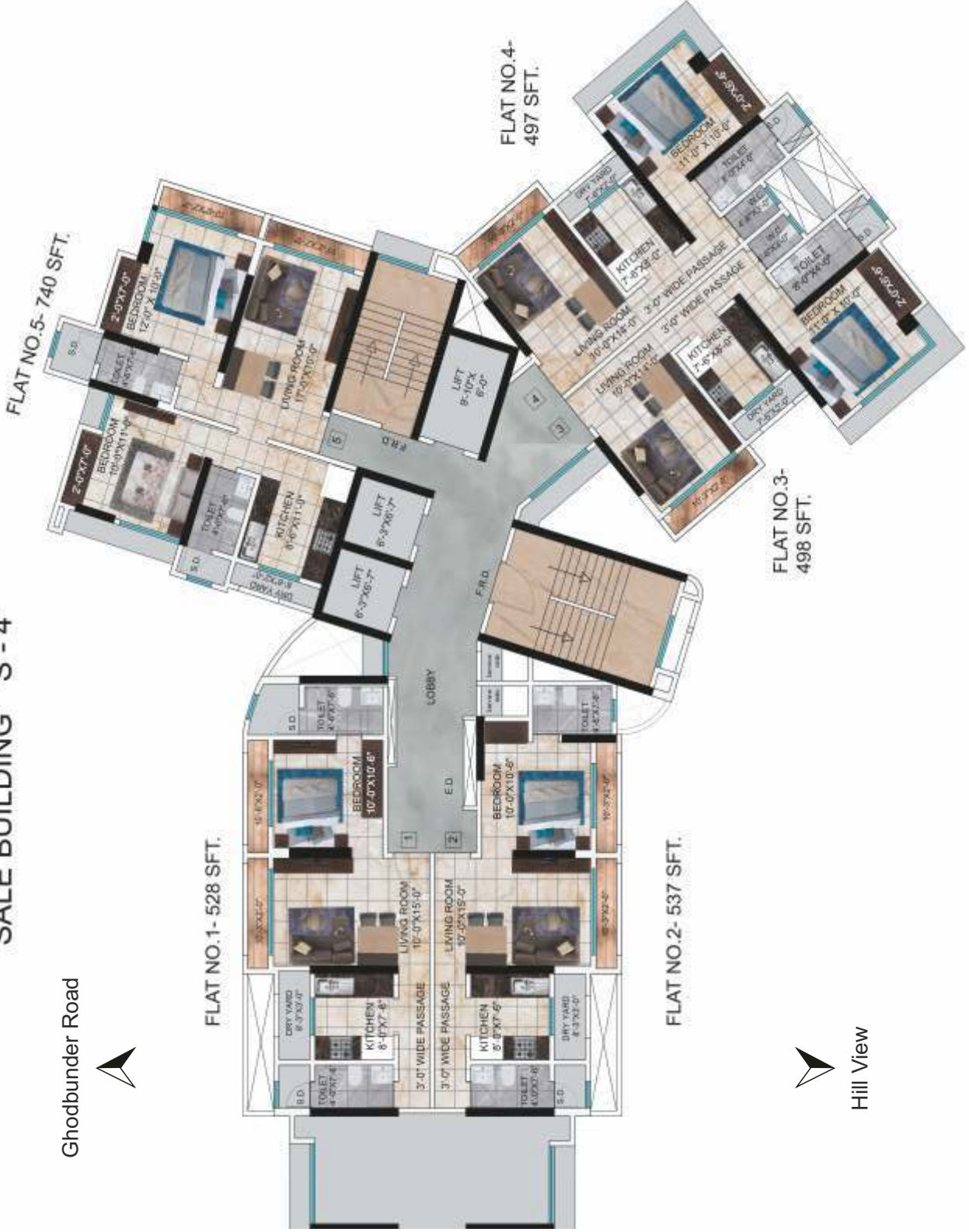

Hill View



Disclaimer: The plan, specifications, images and other details herein are only indicative and the developer reserves the right to change any or all of these in the interest of the development as per applicable laws, rules and regulations. The printed material does not constitute an offer and/or contract of any type between the developer and the recipient. This contains artistic impression and stock images, for illustrative purpose and no warranty is expressly or impliedly given that the completed development will comply in any degree with such artist's impression as depicted. All Flat/Unit/Shops allotted shall be governed by the terms & conditions of the Agreement for Sale entered to be entered into between allottee & developer and no details mentioned in this printed material shall in any way govern any such transaction. T&C Apply.

Zenith

AT PUSHPANJALI RESIDENCY PHASE - III S3 & S4

LOCATION HIGHLIGHTS

- ? Ghodbunder Road 5 Mins. (Walk)
- ? Vedant Hospital 5 Mins. (Walk)
- ? Bus Stop 5 Mins. (Walk)
- ? Upcoming Seven Square Academy 5 Mins. (Walk)
- ? Hyper City Mall 5 Mins. (Drive)
- ? G Corp Tech Park 5 Mins. (Drive)
- ? Upcoming Kasarvadavli Metro Station 5 Mins. (Walk)
- ? Thane Railway Station 20 Mins. (Drive)



OTHER PROJECTS

Ananda
RESIDENCY
BORIVALI (W)

ARIANA
Residency
BORIVALI (E)

NIVAN
KHAR (W)

HUBTOWN SEASONS
TOWER D & E
CHEMBUR

HUBTOWN PREMIERE
RESIDENCES
VERSOVA - ANDHERI (W)

PRIME VISTA
A BLESSED LIFE
GHATKOPAR (E)

PARADIGM EL SIGNORA
NEAR LOKHANDWALA, OSHIWARA

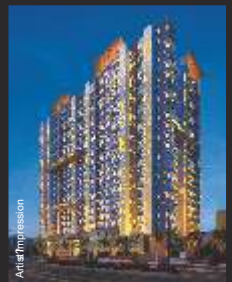

MAHARERA REG. NO.
P5180000204



MAHARERA REG. NO.
P51800008691



MAHARERA REG. NO.
P51800011423



MAHARERA REG. NO.
Daintree: P51800002373
Ecuador Cloud: P51800004432
A51800013386



MAHARERA REG. NO.
Malibu: P51800005224
Beverly: P51800002671 | Bel Air:
P51800005688 / A51800013386



MAHARERA REG. NO.
P51800020122



MAHARERA REG. NO.
P51800005086



CALL: 022 6849 3668



MAHARERA REG. NO.: P51700008949
A51800013377 (www.maharera.mahaonline.gov.in)

Site Add.: Zenith At Pushpanjali Residency Phase - III S3 & S4,
Near. Vedant Hospital, Ghodbunder Road., Owale, Thane(W) - 400 615.
Corp. Add.: Paradigm Realty, 2nd Floor, Paradigm Nivan, SV Road,
Khar West, Mumbai - 400 052.

In Association with
RAM DEVELOPERS

Disclaimer: The plans, specifications, images and other details herein are only indicative and the developer reserves the right to change any or all of these in the interest of the development as per applicable rules & regulations. This printed material does not constitute an offer and/or contract of any type between the developer and the recipient. This contains artistic impressions and stock images for illustrative purpose and no warranty is expressly or impliedly given that the completed development will comply in any degree with such artist's impression as depicted. Any purchaser of this development shall be governed by the terms and conditions of the agreement for sale entered to be entered into between the parties and no details mentioned in this printed material shall in any way govern such transaction. T & C apply.