

**SIDDHIVINAYAK**  
**॥ गौरव ॥**



**STAY IN THE  
ORBIT OF HAPPINESS**



## SIDDHIVINAYAK GAURAV

It's an honour to showcase a well-crafted & designed homes that bring in the luxurious aspect as well as provide an urban lifestyle for its residents. Right from indulging in spacious homes to amenities like never before!

Siddhivinayak Gaurav allows you to feel the elegance and luxury of exclusive living and with pride enjoy a lifestyle with modern facilities, premium interiors, best in class fittings & fixtures.

Siddhivinayak Gaurav is made with Glory and Dignity that ticks all the requirement you have for your dream home.

Now you can be a proud owner of your Dream Home at  
SIDDHIVINAYAK GAURAV



An Elevated Experience In A Lifestyle That Spans Unparalleled Advantages;  
With Uber Sense Of Design Finesse, The Luxe Factor Throughout

**SIDDHIVINAYAK GAURAV**

Is Unseen Anywhere Else.

TOWER OF G + 10 AND A SEPARATE PODIUM LEVEL | SPACIOUS 1 & 2 BHK RESIDENCES

PODIUM LEVEL WITH RECREATIONAL AMENITIES | ADVANCED SECURITY SYSTEM

HIGH QUALITY ELEVATORS | EARTHQUAKE RESISTANT RCC STRUCTURE

UNIQUELY DESIGNED PREMIUM ELEVATION

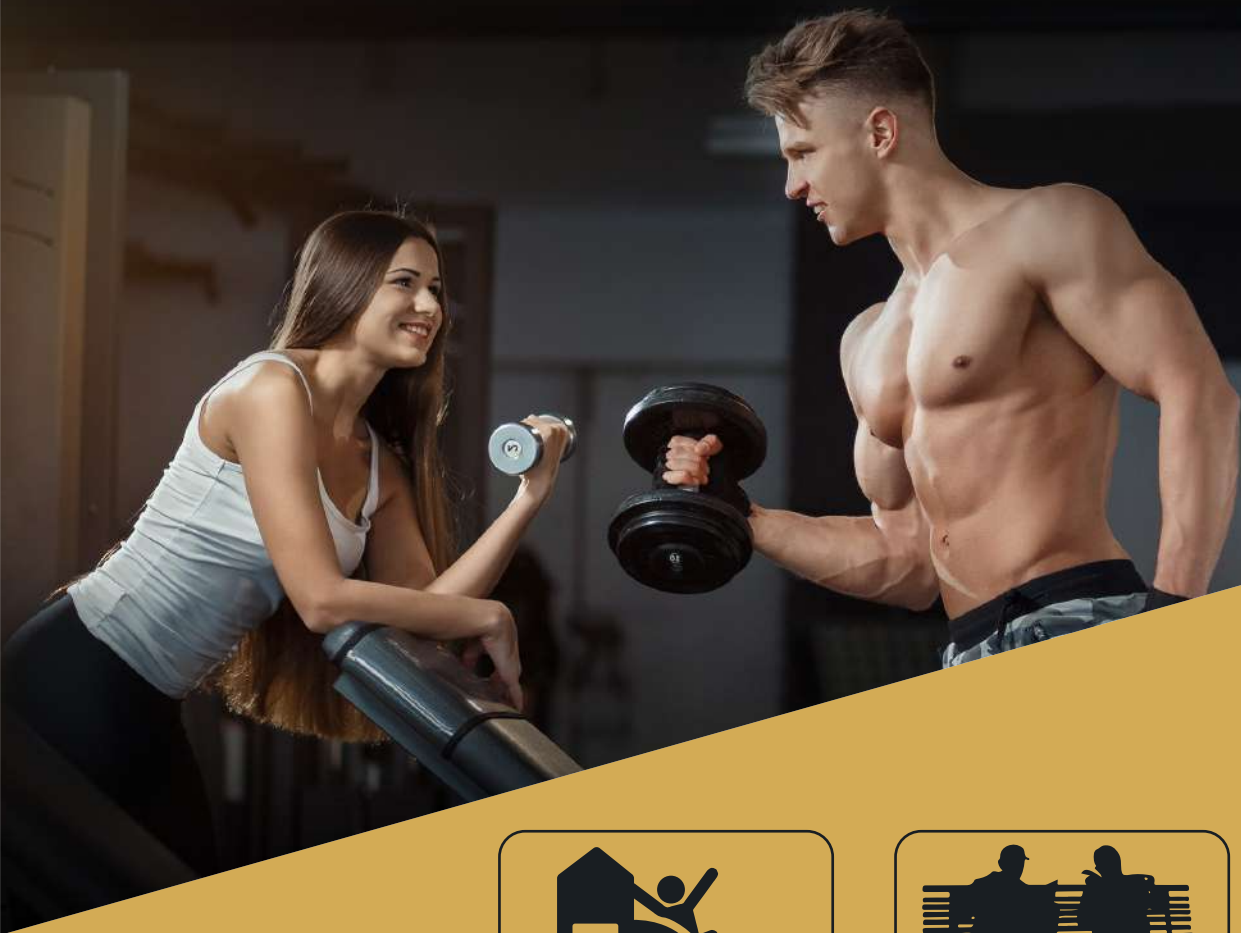

**CHILDREN'S  
PLAY AREA**



**SENIOR CITIZEN  
SIT-OUT AREA**



**GYMNASIUM**

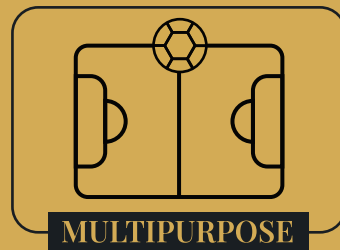

**MULTIPURPOSE  
PLAY TURF**



**PARTY LAWN**

*\*Images for representational purposes only*

## 1 BHK UNIT TYPE 1

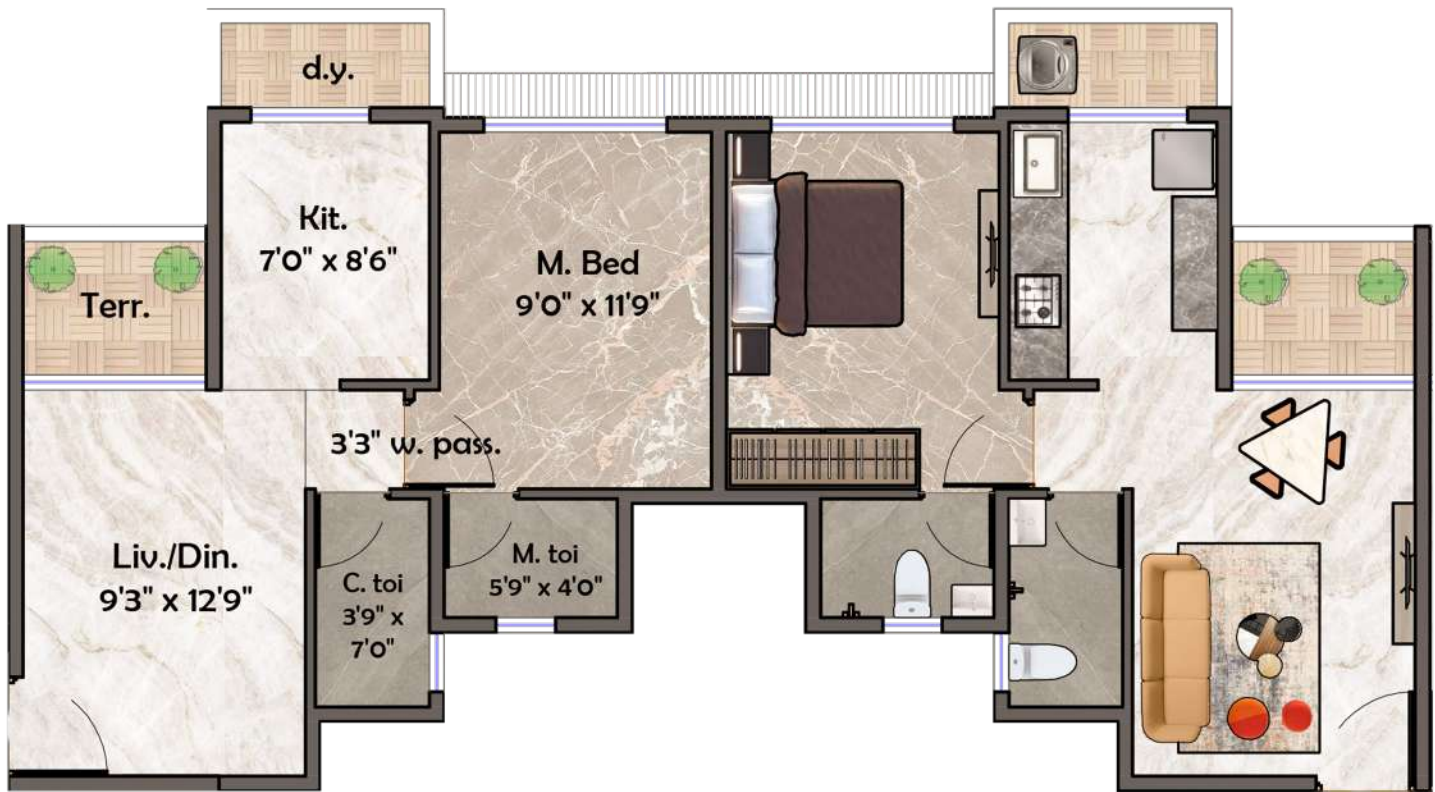

## 1 BHK UNIT TYPE 2



\*Note: - Plan Not To Scale

## 2 BHK UNIT - XL



## 2 BHK UNIT



\*Note: - Plan Not To Scale

# TYPICAL FLOOR PLAN

## 1<sup>st</sup> to 7<sup>th</sup> & 9<sup>th</sup> Floor

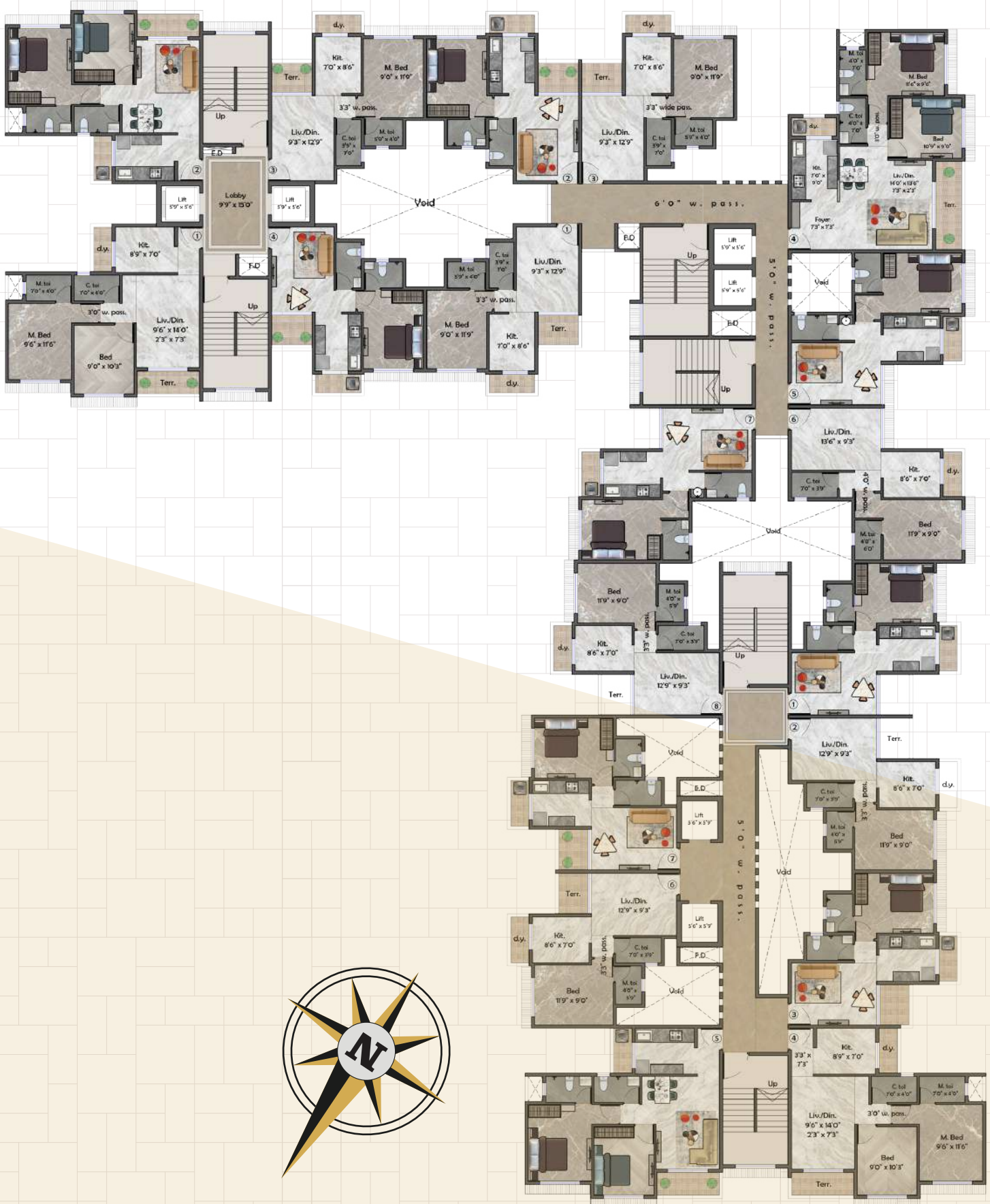

\*Note: - Plan Not To Scale



5 Mins. From Upcoming Metro Station | Close Proximity to Talaja Railway Station | 5 mins. Drive From Mumbai-Pune Highway  
10 mins. Drive From Central Park & Golf Course | 10 mins. Drive From ISKON Temple | Right Next to CIDCO Mass Housing Township

Scan To 

Scan To 



**CALL: 96999 00600**

Site Address

Survey No. 1/10, Koynavele, Tal-Panvel, Dist. - Raigad

✉ [info@siddhivinayakhomes.co.in](mailto:info@siddhivinayakhomes.co.in) 🌐 [siddhivinayakhomes.co.in](http://siddhivinayakhomes.co.in)



The Project has been registered via MAHARERA Registration Number P52000034552 and is available on the website <https://maharera.mahaonline.gov.in> under registered projects.

**Disclaimer :** The information, specification, amenities, layout, picture etc. shown/contained in this brochure are indicative only. The Builder/Developer shall not be liable, responsible, obligated and/or required to provide any/all such amenities, specifications etc. as contained in this brochure. All plans, drawings, information, specification, amenities etc. are subject to approval from local government authorities and Municipal Corporation. The Builder/Developer shall have irrevocable and unconditional right to change, delete, substitute, alter, subtract, add, amend etc. the said plan, drawing, information, specifications, amenities, layout etc. in such manner as the Builder/Developer may deem fit. No right of nature whatsoever shall be constructed and/or deemed to have accrued in favour of any person and/or purchaser of the premises horn or by virtue of this brochure. The Builder/Developer shall not be liable and/or responsible for any loss, damages, cost, expenses suffered/incurred and/or likely to be suffered and /or incurred by any person and/or purchasers of the premises. No person or purchaser of the premises shall have any right to be entitled claim or enforce any right based on this brochure.