

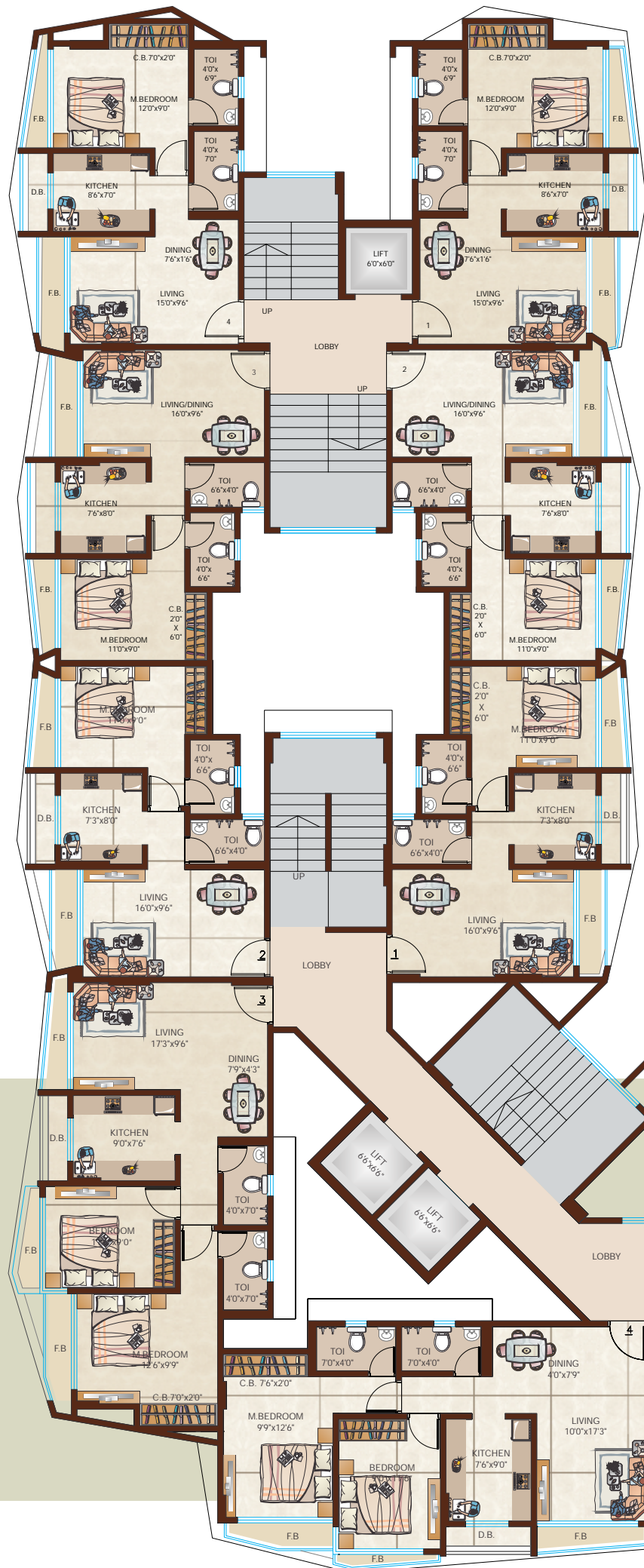

RAJ  
*Florenza*  
The bloom of purity...

**MahaRERA No. : P51700001219**  
<https://maharera.mahaonline.gov.in>



A

B

- Premium quality flooring.
- Premium quality wall tiles in all toilets and kitchen.
- Quartz artificial marble with S.S. Sink.
- Jaquar fittings in all toilets.
- Concealed copper wiring with Roma or equivalent electrical fitting.
- Anodised Aluminium sliding windows.
- Providing for cable T.V. and Telephone connection.
- Video door phone
- Intercom facility
- CCTV Camera





# RAJ *Florenza*



A setting for serenity

Introducing RAJ *Florenza*, a residential complex at Mira Road, a beautifully planned and executed offering by Raj Realty Group, With a bold striking facade on the outside and alluring serenity within, this fortified bastion of modern pleasures and luxury hosts spacious well-appointed 1-2 bhk apartments.

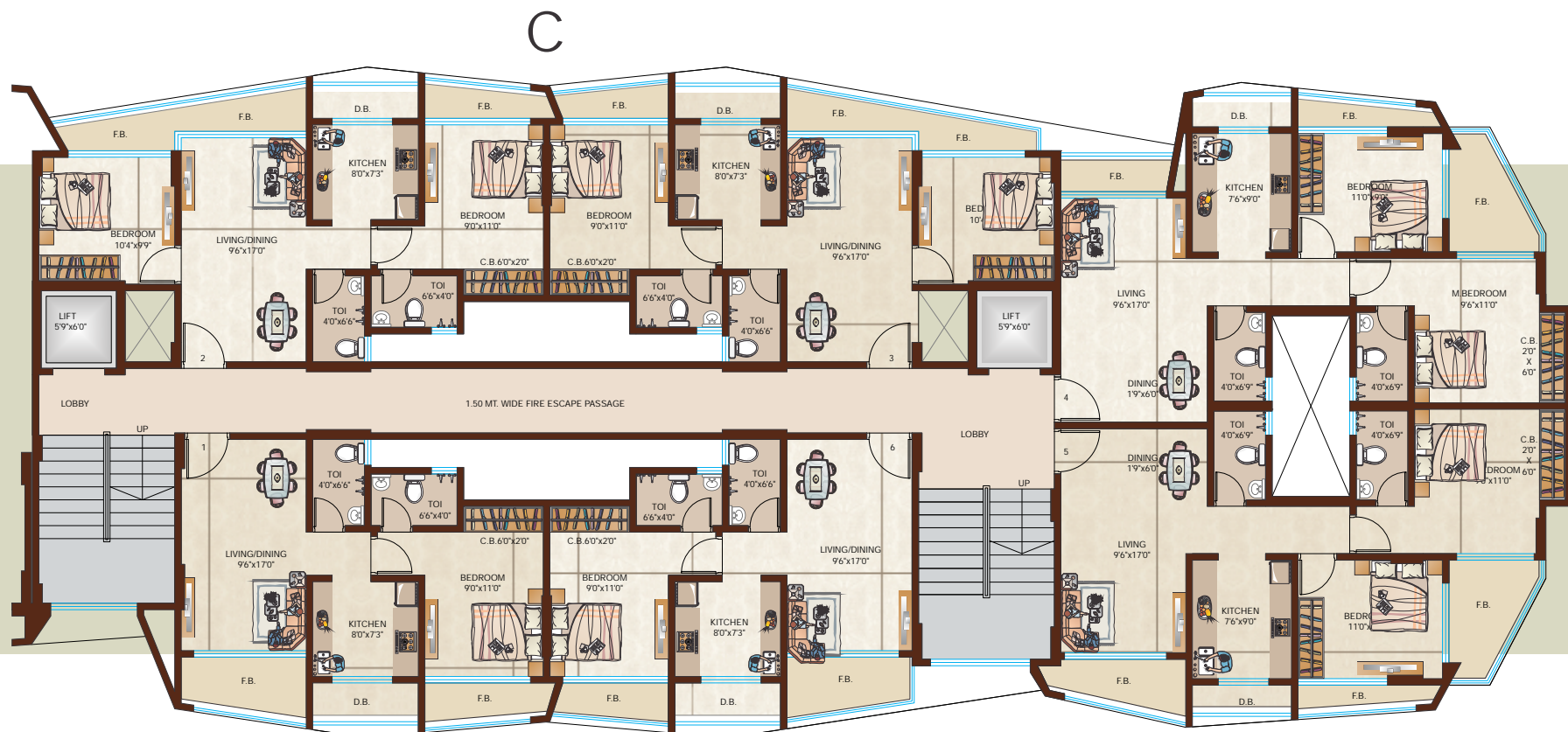

RAJ  
*Florenza*

MahaRERA No. : P51700001219

<https://maharera.mahaonline.gov.in>



Site Address.:Raj Florenza Vijay Park, Near Amber Plaza Party Hall, Miraroad (E), Thane - 401107

A Project by



**Raj Realty**  
Group



B - 29, 02, Sector No. 11, Shanti Nagar, Near T.M.T. Bus Stop, Mira Road (East), Thane - 401107.  
Tel. : 022 2855 4700 / 01 / 03 Email : [raj\\_dream2008@yahoo.com](mailto:raj_dream2008@yahoo.com) Website : [www.rajrealtygroup.com](http://www.rajrealtygroup.com)

Note : The Developers reserve the right to change plans, specifications and features without prior notice or obligation, at their sole discretion and subject to approval of Government authorities. Specifications, writeup, internal layouts, plans and pictures shown in this booklet are only indicative. All renderings, floor plans, pictures and maps are the artist's conceptions and not actual depictions of the building, its walls, roadways or landscaping.