



GRECO-ROMAN VILLAS
sarjapur road

TIMELESSLY CLASSICAL DESIGN

ARCHITECTURE

**BASED ON
THE
PRICIPLES
OF ITALIAN
ARCHITECH
ANDREA
PALLADIO**

FLOOR PLAN

**OPTIMUM
USE OF
SPACE
AND
FUNCTIONAL
ITY**

CLUB ROYALE

**25000 SFT
ROMAN CLUB
HOUSE
ON 2 ACRE
AMENITY
AREA**



MAIN GATE

**MODELED
AFTER
ARC DE
TRIOMPHE,
PARIS**

CLASSICAL AND FUNCTIONAL

PREMIUM BRANDS



**VILLEROY &
BOCH
ANCHOR
PANASONIC
DORSET
-ASIAN PAINTS**

LOCATION



**AT THE HEART OF
SILICON
TRIANGLE OF
BANGALORE**
BEHIND INDUS INTL
SCHOOL
SARJAPUR ROAD

PALLADIAN CONCEPT



**"VILLA AND
HOLIDAY HOME
WITHIN"**



GO-CLASSICAL



**OPTION OF FULLY
FURNISHED
VILLA WITH
ITALIAN
CLASSICAL
INTERIOR**

VILLA HIGHLIGHTS

CLASSICAL FEATURES

Double Height Space Living
Deck Dining
Multi-Purpose Hall
Open to Sky Courtyard
Wooden Flooring

TECHNICAL FEATURES

4/4.5 BHK Villas
Built-Up Area: 2800-3800 SFT
East and West Facing Villas
2 Cars Parking
Study/Prayer Room
Maid Room
Total Area: 17 Acres

Go Classical



FLOOR PLANS

DESIGNED TO MEET PRESENT AND FUTURE NEEDS

◆ GROUND FLOOR PLAN ◆



◆ FIRST FLOOR PLAN ◆



◆ SECOND FLOOR PLAN ◆



SARACENO EAST | 12M X 18M | 4BHK | AREA 3735 SFT | ➤ N

◆ GROUND FLOOR PLAN ◆



◆ FIRST FLOOR PLAN ◆



◆ SECOND FLOOR PLAN ◆



SARACENO WEST | 12M X 18M | 4BHK | AREA 3688 SFT | N ◀

◆ GROUND FLOOR PLAN ◆



◆ FIRST FLOOR PLAN ◆



◆ SECOND FLOOR PLAN ◆



VICENZA EAST | 12M X 15M | 4BHK | AREA 3275 SFT | ➤ N

◆ GROUND FLOOR PLAN ◆



◆ FIRST FLOOR PLAN ◆



◆ SECOND FLOOR PLAN ◆

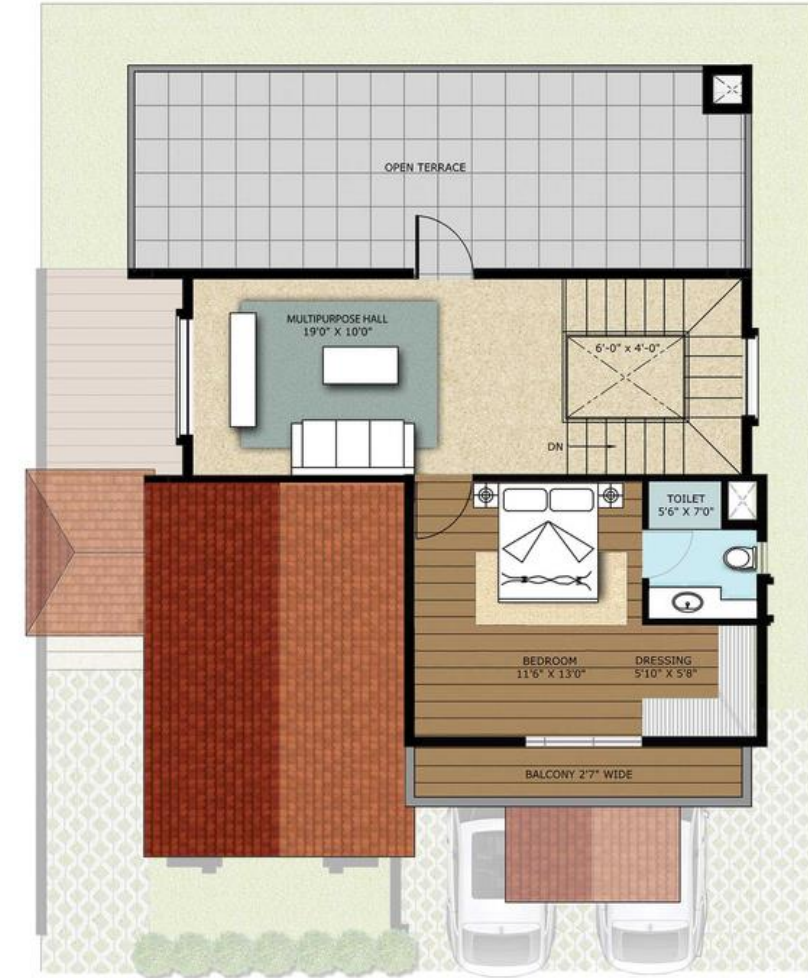

VICENZA WEST | 12M X 15M | 4BHK | AREA 3117 SFT | N ◀

◆ GROUND FLOOR PLAN ◆



◆ FIRST FLOOR PLAN ◆



◆ SECOND FLOOR PLAN ◆



TRISSINO EAST | 9M X 18M | 4BHK | AREA 2810 SFT | ➤ N

◆ GROUND FLOOR PLAN ◆



◆ FIRST FLOOR PLAN ◆



◆ SECOND FLOOR PLAN ◆



TRISSINO WEST | 9M X 18M | 4BHK | AREA 2810 SFT | N ◀

MASTER PLAN





amenities

1 lac square footage

