

**GODREJ AQUA**

INTL. AIRPORT RD. BANGALORE

# A LEGACY OF EXCELLENCE

Godrej Properties with its 121-year legacy of excellence and trust, commitment to cutting-edge design and technology, is currently developing residential, commercial and township projects.

Godrej's Good and Green initiative aims to build a greener India by creating an employable workforce and innovating to building better green products. Several integrated programs have been started under this initiative which will collectively help spread awareness and increase the green belt of the country.



## GOOD & GREEN INITIATIVE

A STEP TOWARDS GREENER AND RESOURCEFUL ENVIRONMENT BY GODREJ GROUP



# MANGROVES

Since 1943, the Godrej Group has taken upon itself to own and nurture the largest privately managed belt of mangroves in Vikhroli, Mumbai. A first-of-its-kind initiative for an area in India, it is formally adopted under ISO 14001 standards for Environment Management Systems.



Stock image for representation purpose only.



# GREEN INITIATIVE – BEED PROJECT

Godrej Group initiated a 3,300-hectare integrated watershed development with NABARD and Nisarg Vikas BSS in the drought prone area of Maharashtra – Beed. The main aim of this program is to make this planet water positive by 2020.



# AN INTEGRATED WATERSHED PROGRAM

## ECOLOGICAL BALANCE

The projects across different regions cover over **10,000 hectare** of land and will help restore the **ecological balance** of these geographic areas.

## IMPROVED AGRI PRODUCTIVITY

This would result in **improved agricultural productivity**, which in turn will help generate **local employment**, **reduce migration** and **increase household income**.

## A DROUGHT-FREE LAND

With plantations of **2 lakh saplings**, this development program expects to restore close to **10 million kl of water per annum**, which would be made available for agricultural requirements and would mitigate approx. **25 million cubic mts.** of water in the future.



## WATERSHED DEVELOPMENT

**Watershed development** involves restructuring of a valley to arrest or slow down rainfall and a **carbon sequestration program** for better percolation and **fertility of the soil**.

## COMMUNITY PARTICIPATION

From 2015 till date, women actively participated in this watershed development and it helped them to form **credit-linked women SHGs**.



# FOREST THEMED COMMUNITY- GODREJ RESERVE

Godrej Reserve, a 92.7 acre plotted development, is home to a self-sustaining forest ecosystem. Created in collaboration with Afforestt, a Bangalore-based afforestation consultancy that's focused on bringing back native forests, the forest at Godrej Reserve is a testament to the eco-friendly systems that drive the community.

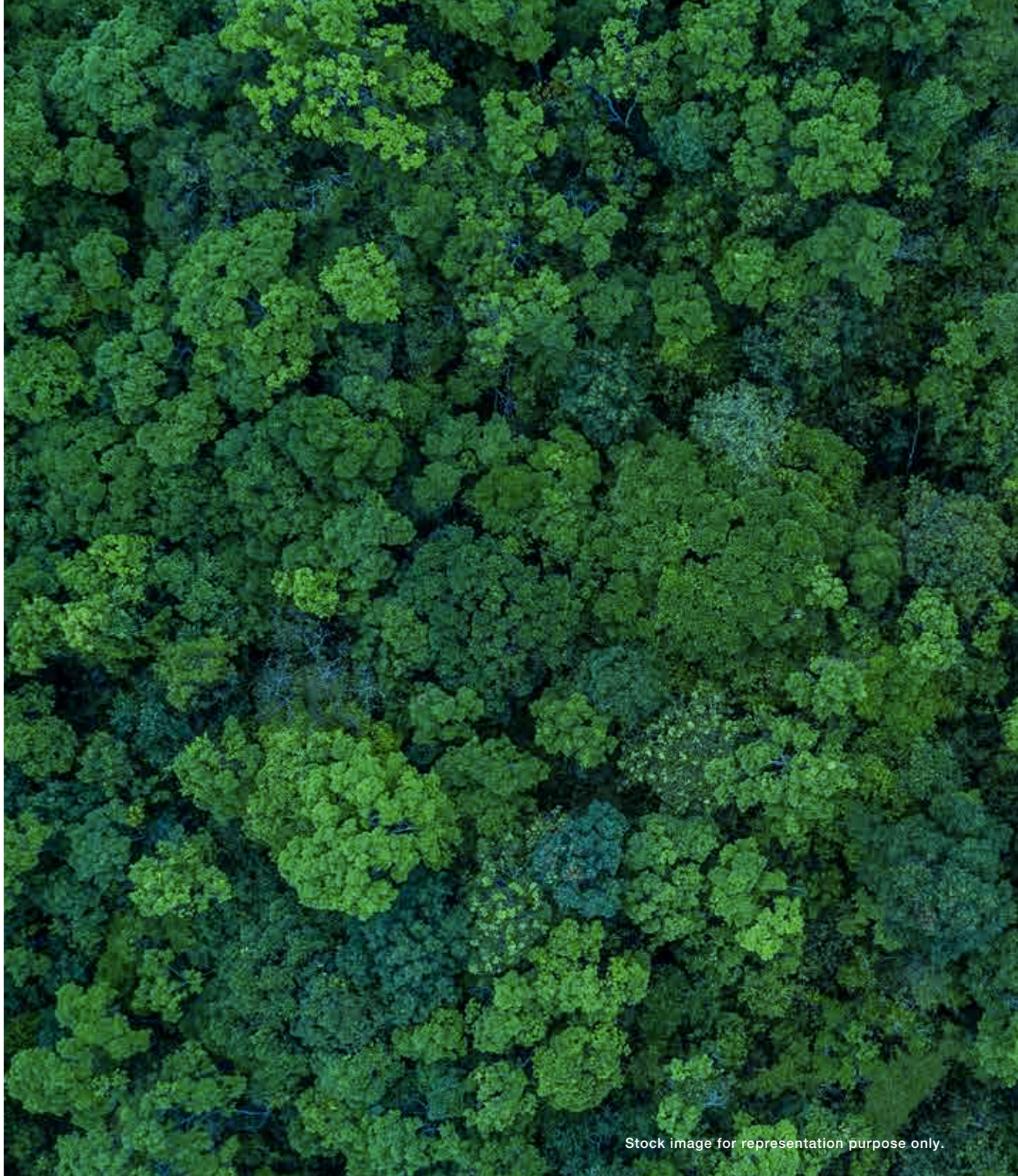

Stock image for representation purpose only.



# OXYRICH HOMES GODREJ AIR

At Godrej Air, every corner is designed to offer 3X Enhanced Air Quality. To keep the air cleaner, as many as 16 variety of plants will feature across the premises, including the courtyard, lobbies, social spaces, and even balconies. In addition to this, within the apartments itself, the master bedroom will have air purifier installed.



Artist's impression. Not an actual site photograph.

# OUR GREEN GOALS

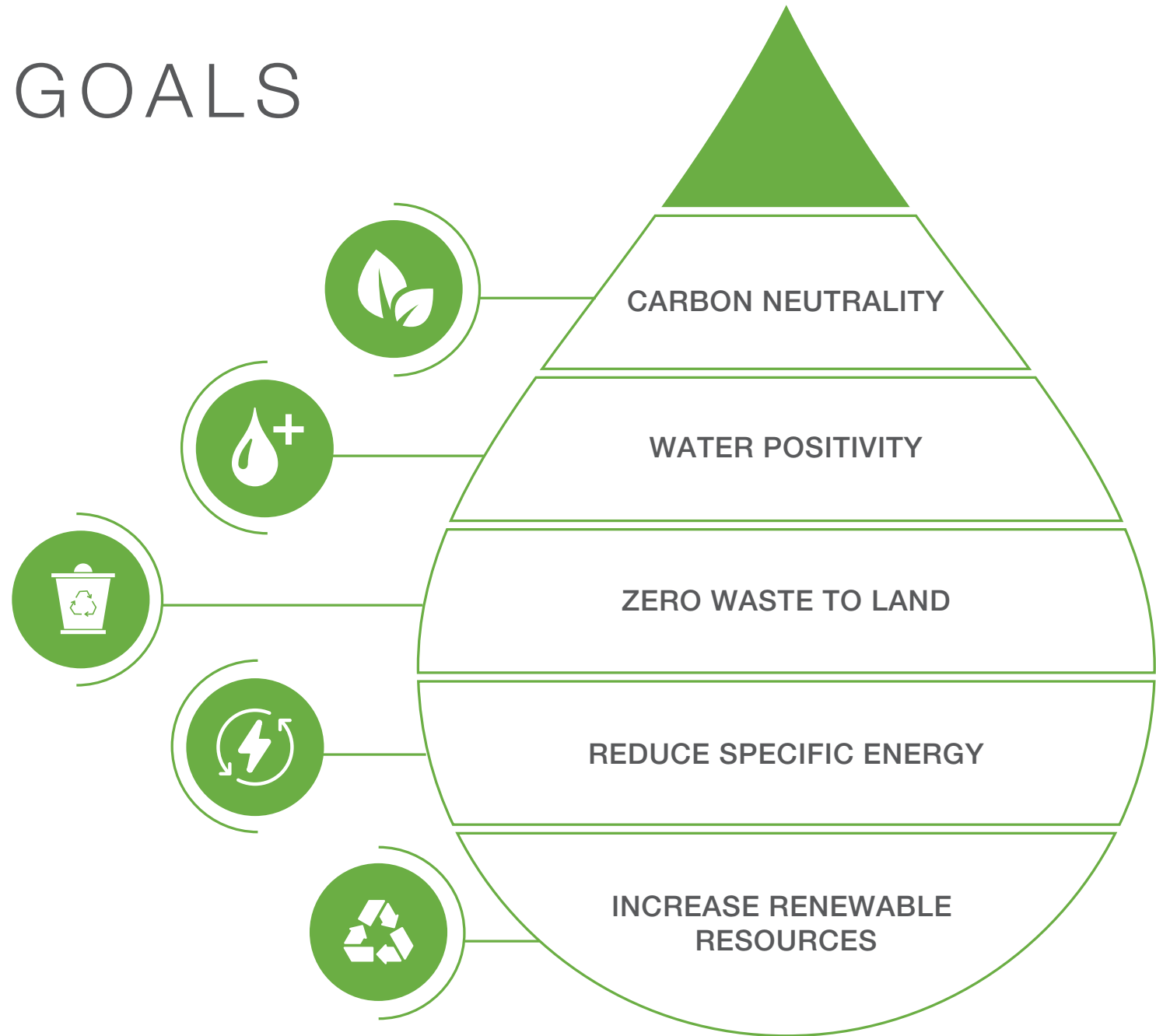



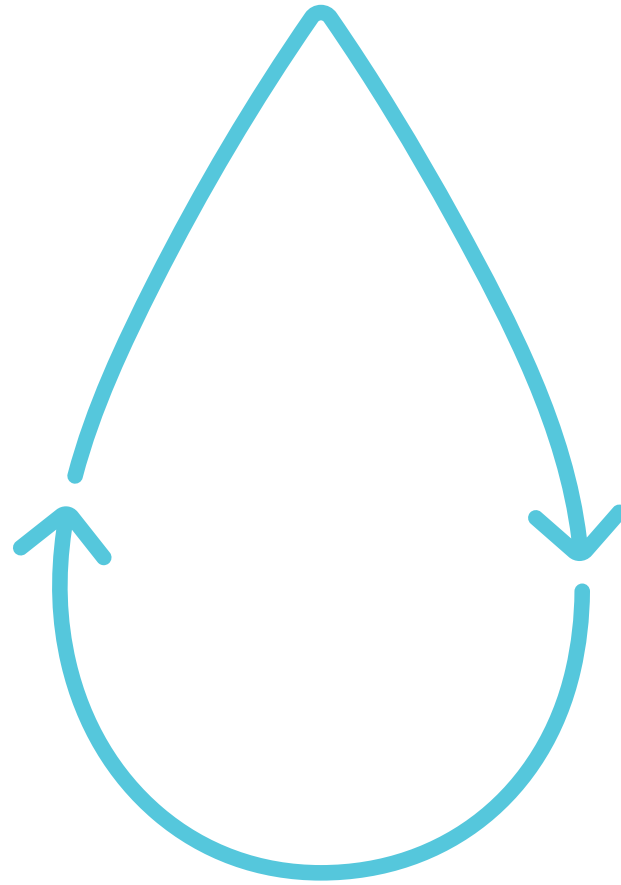

WELCOME TO THE  
**HOME OF THE WATER REVOLUTION**

PRESENTING

# GODREJ AQUA







LOCATION

# LOCATION PLAN

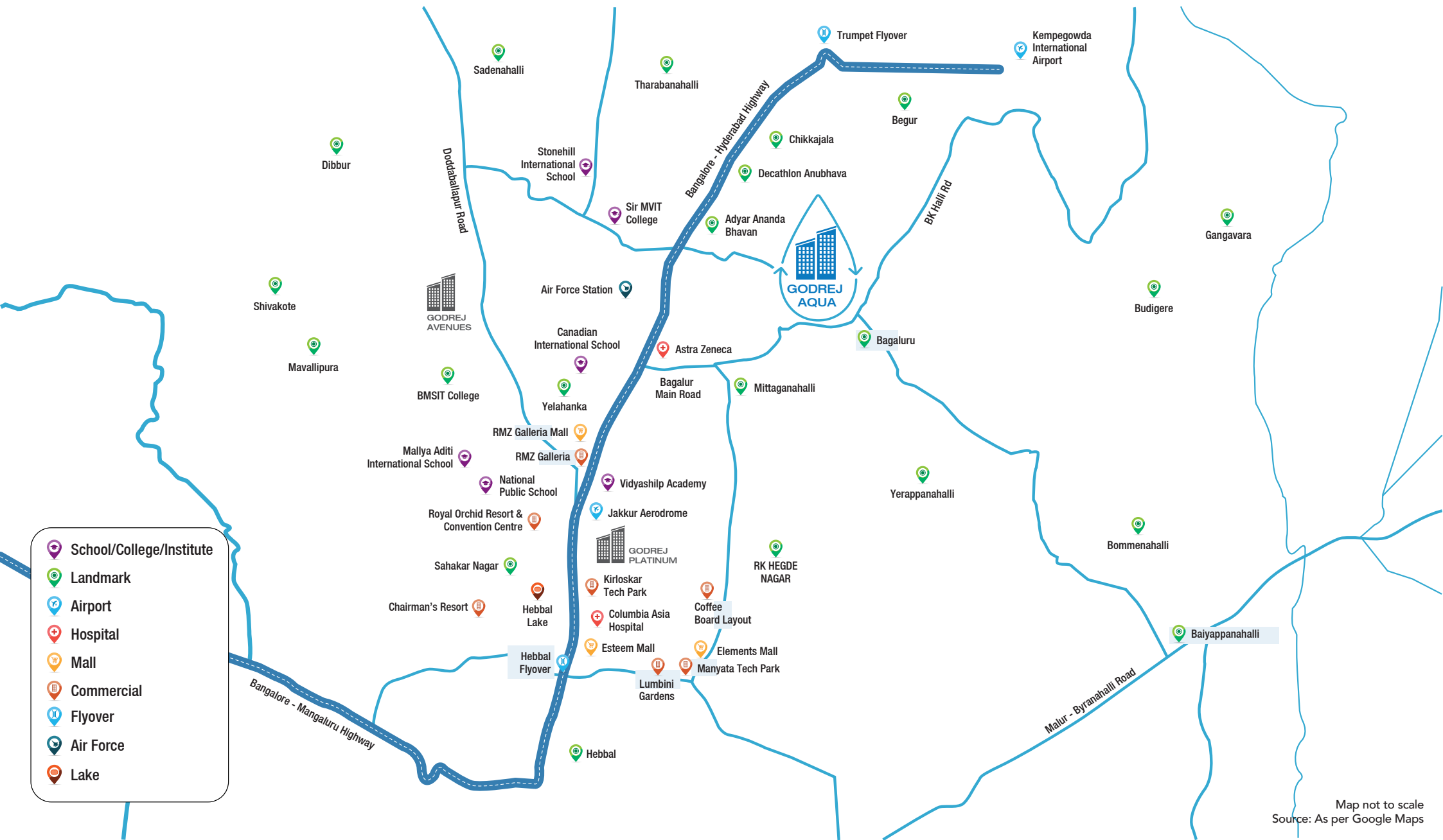

Map not to scale  
Source: As per Google Maps



# THE CITY'S MOVING NORTH

International Airport Road is located on the north of Bangalore and is rapidly emerging as a viable long-term investment option due to its close proximity to commercial developments, social infrastructure and the emergence of various business parks.



## CONNECTIVITY

Yelahanka - 10 km

Kempegowda Intl. Airport - 13 km

Hebbal Flyover - 16 km



## EDUCATION

Stonehill International – 5 km

Canadian International School – 7 km

Vidyashilp Academy – 8 km



## HOSPITAL

Columbia Asia Hospital – 12 km

Aster CMI – 12 km



## RETAIL & ENTERTAINMENT

RMZ Galleria Mall, Yelahanka

Esteem Mall, Hebbal

Elements Mall, Thanisandra



## BUSINESS PARKS & OFFICES

RMZ Galleria

Manyata Tech Park

Kirloskar Tech Park

\*Approximate distance as per Google Maps.



# MASTER PLAN



# MASTER LAYOUT PLAN



## LEGENDS

- MAIN ENTRY
- CLUB
- AMPHITHEATRE
- SWIMMING POOL
- READING CORNER
- SENIOR CITIZENS AREA

- REFLEXOLOGY
- FITNESS CORNER
- CHILDREN'S PLAY AREA
- MOUND GARDEN
- HALF BASKETBALL COURT
- MEDITATION DECK

- YOGA DECK
- ZEN GARDEN
- NATIVE TREE GARDEN EXHIBITION
- JOGGING TRACK
- SWALE
- PETS CORNER





# INTRODUCING WATER SECURE HOMES



# REDUCE



Reducing the amount of water used is one of the first steps in conserving water. And that's why we have smart meters that help us measure the amount of water used and thereby reduce wastage. We have water-saving fixtures like dual flush toilets that help us reduce the flow rate by 3 to 6 litres per flush. And we have water aerators that reduce the overall water flow by upto 50%.



# RECYCLE



Every drop used in Godrej Aqua is recycled with a rigorous three-step purification process. This process first begins with the Grey Water Treatment Plant. It then goes to the Swale where the water is purified naturally by plants and filter media within a giant trough specially designed to treat waste water.

After this, the water is sent to the Advanced Treatment Plant where it goes through Reverse Osmosis (RO), Ultra Filtration (UF), and UV or ionisation disinfection processes. And finally, the water is clean enough to be pumped back into the home for domestic uses.





# HOW THE WATER IS PURIFIED

DURING **RAINY DAYS**

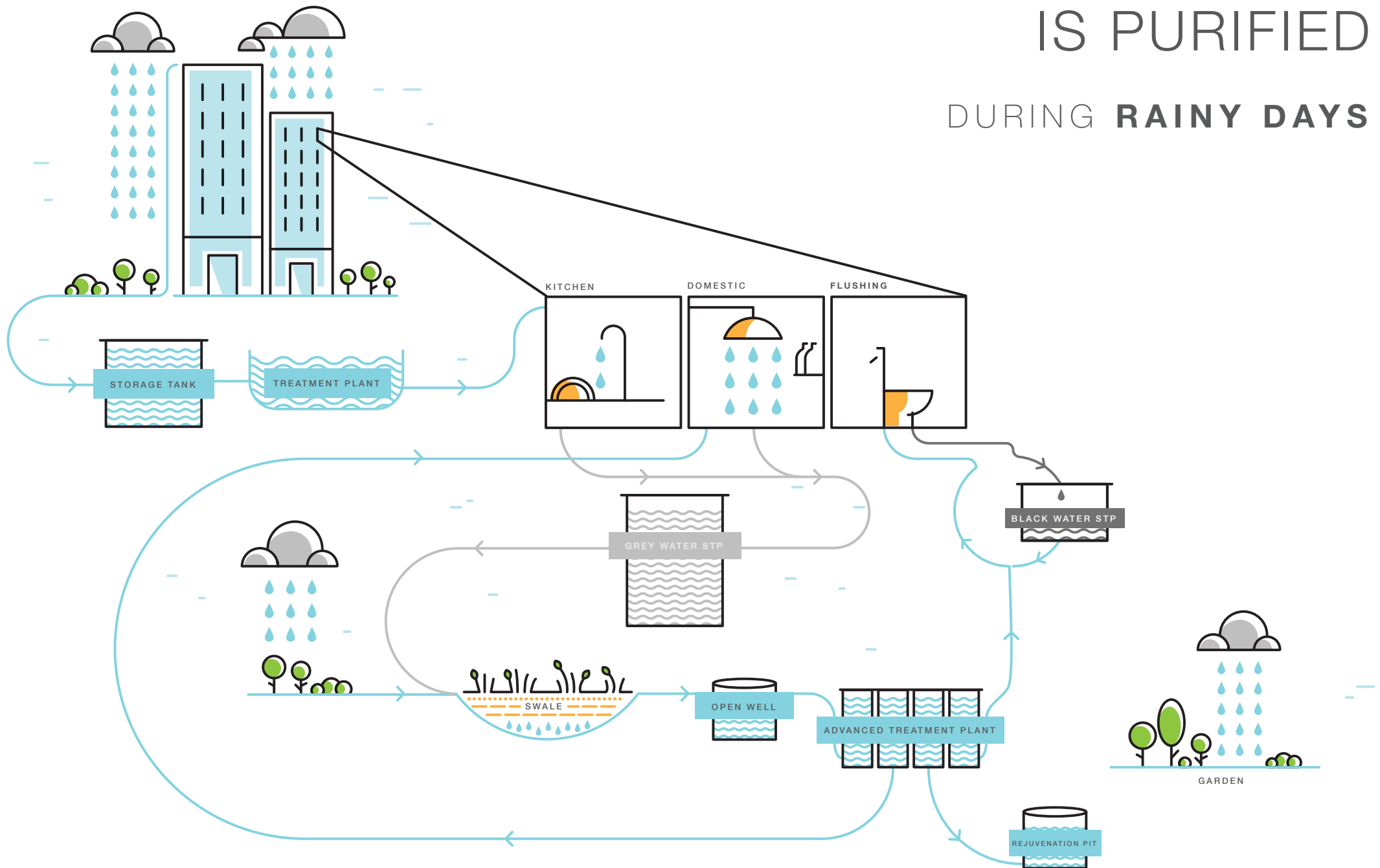

# HOW THE WATER IS PURIFIED

DURING **NON RAINY DAYS**

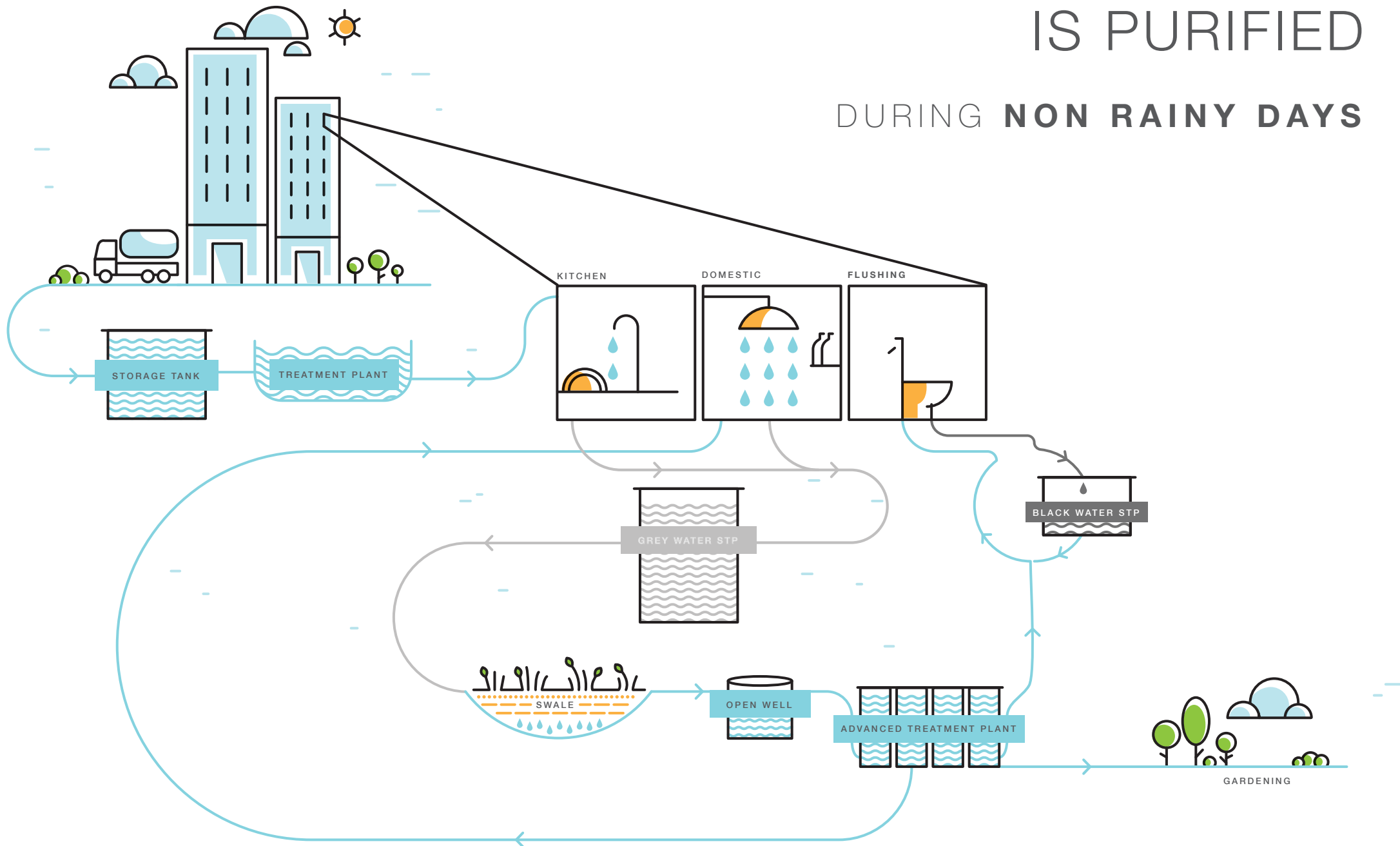



# WATER SECURE BY NATURE

The swale method of water purification mimics the purification process found in nature. The swale at Godrej Aqua is designed to filter and purify surface runoff, removing contaminants and pollutants as the water flows through the wetland system.

/ 280 meter long natural swale integrated with the landscape

/ Nature-identical process

/ Unique species of plants along with filter media remove most contaminants





# RECHARGE



The water that is leftover after the entire process of recycling takes place goes into recharging and reactivating borewells that lie dormant. We also help the recharging process by using 55 kl of waste water from homes daily for gardening during non-rainy seasons.





# WATER QUALITY



This is the home where RO purified water is available every time you open the drinking water tap in your kitchen. Where a centralised RO plant will purify the water before it reaches your drinking water tap in kitchen.

Besides this, we also have Kangen Water ATM in place within our Clubhouses.

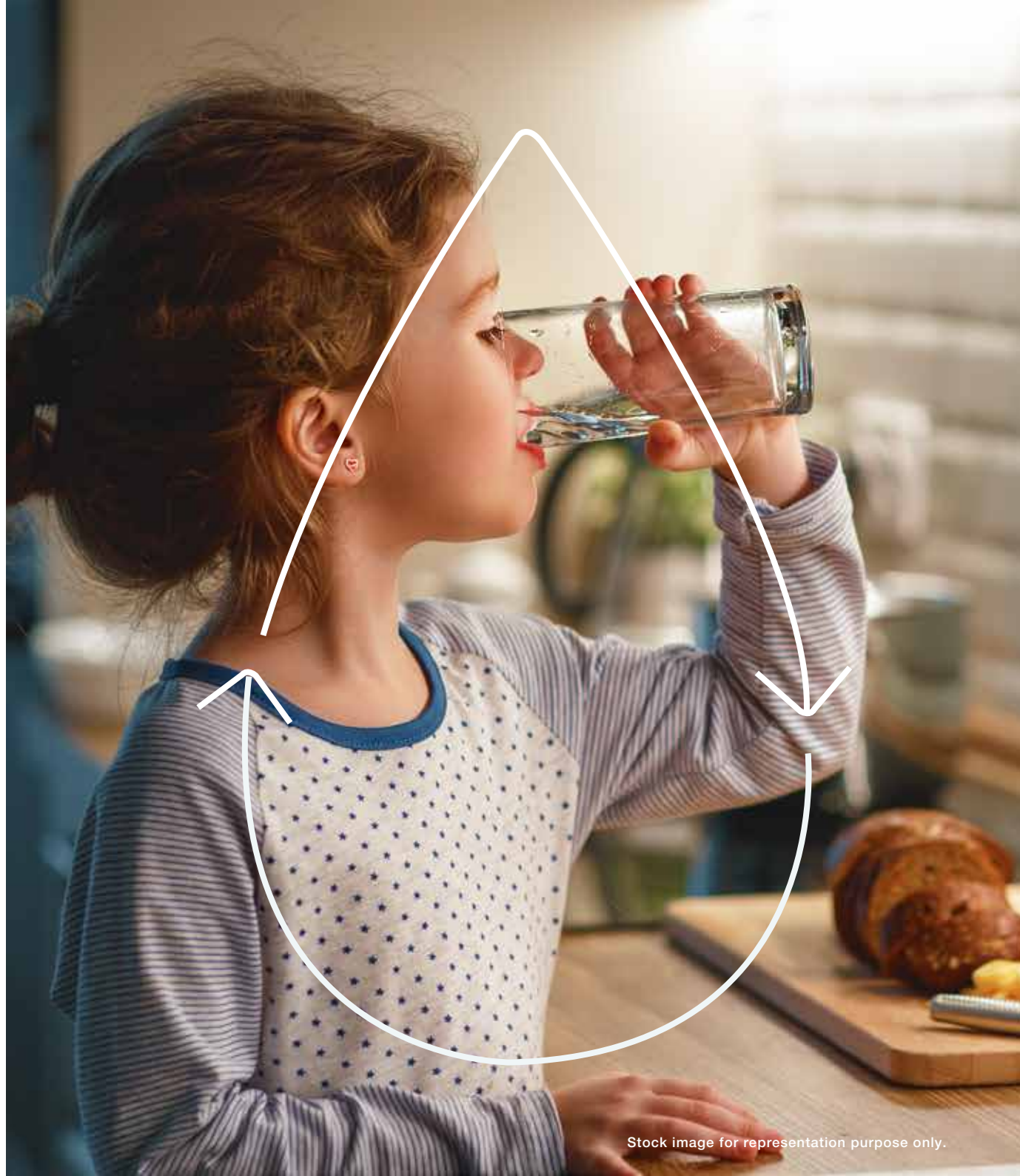

Stock image for representation purpose only.



WHAT MAKES US DIFFERENT  
FROM OTHERS



# FIRST-EVER SUSTAINABLE WATER MANAGEMENT SYSTEM

Features that make our homes water-smart

- / 3-step Advanced Treatment Process
- / 100% of Rainwater is harvested
- / 70% of the water will be recycled so there is water for every need
- / Demand for water will be reduced by 60% through the fixtures and facilities used within the property
- / RO Purified drinking water will be available straight from the kitchen tap 24/7
- / Smart Water meters in every home to measure the water usage
- / Kangen Alkaline Water ATM in the Clubhouse
- / 280 M Swale for natural purification of water
- / Largest Rainwater storage tank with a capacity of 2000 KLD (Kilolitres per day)

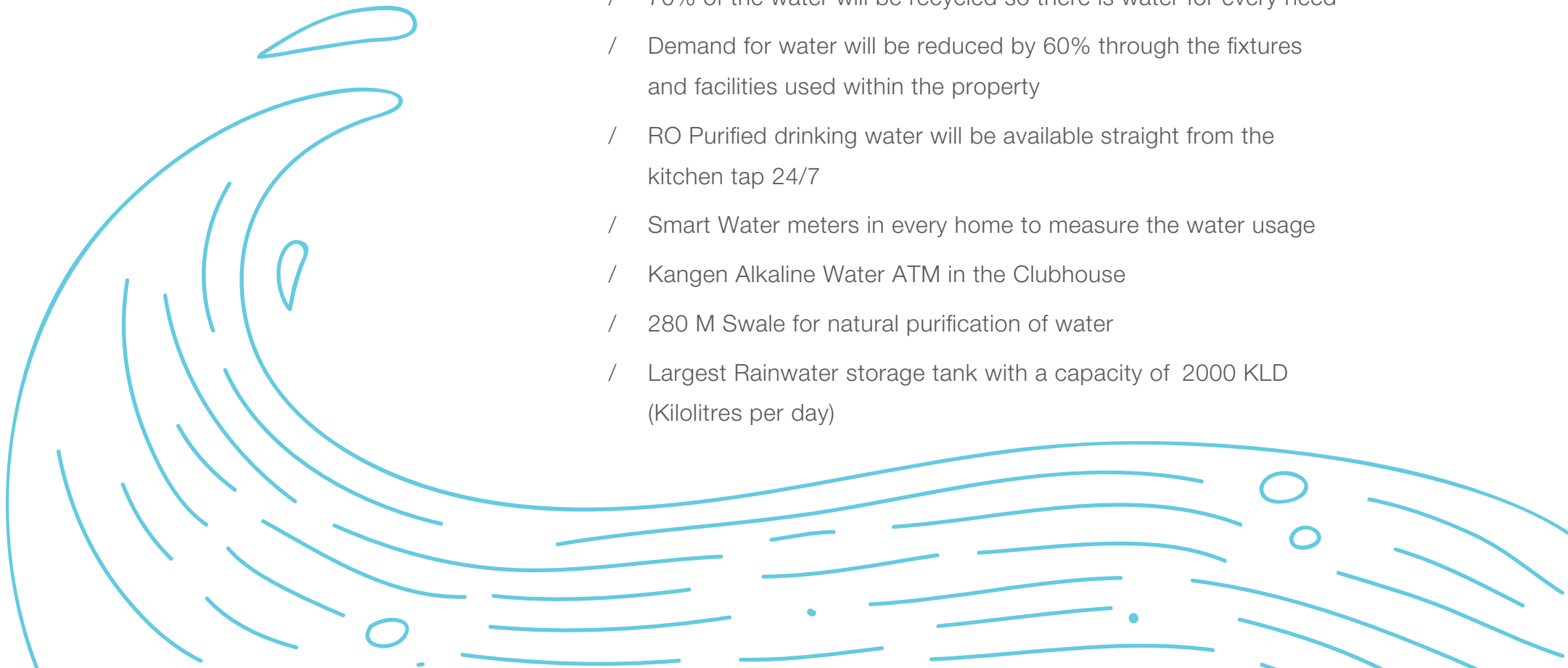



PRODUCT



# CONFIGURATION

TPOLOGY	SALEABLE AREA (SQ. M.)	CARPET AREA (SQ.M.)
2 BHK COMFORT	102 - 106	68-70
2 BHK LARGE	117 - 121	75-77
3 BHK SMART	134 - 137	90-92
3 BHK COMFORT	153 - 158	100-103
3 BHK LARGE	172 - 177	112-115

1 SQ.M. = 10.76 SQ.FT.











Salon by SILHOUTTE



Gymnasium by SNAP FITNESS



Pharmacy by APOLLO

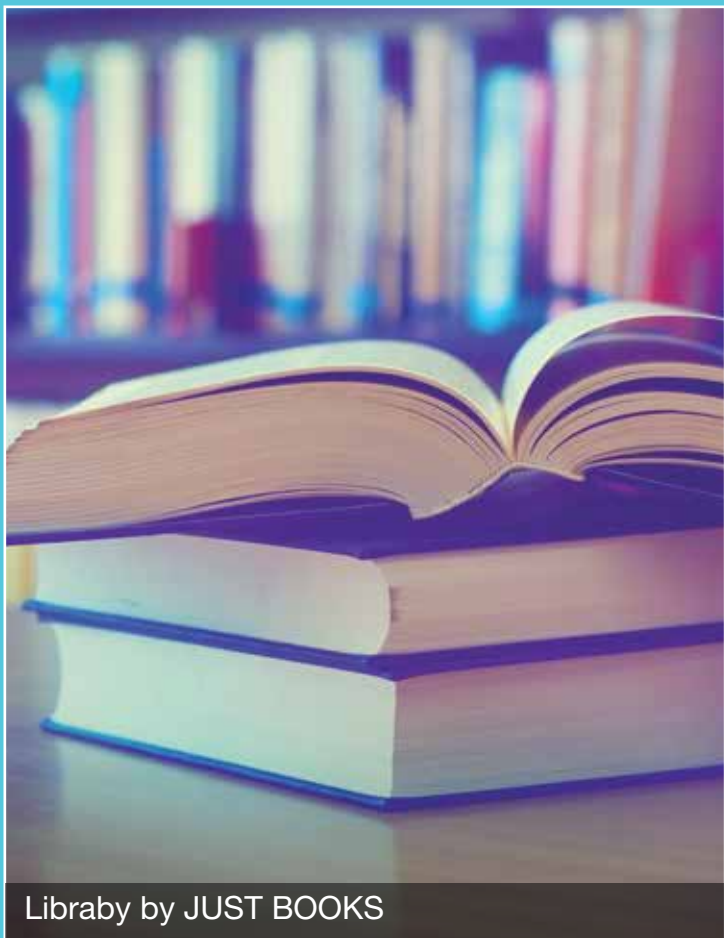

Libraby by JUST BOOKS



Indoor badminton by WHITE PEACOCK



Laundry by LAUNDROKART







# OUTDOOR



JOGGING TRACK



KIDS PLAY AREA



HALF BASKETBALL COURT



SENIOR CITIZEN'S COURT



AMPHITHEATRE



FITNESS CORNER





YOGA DECK



REFLEXOLOGY PATH



PET'S CORNER



SWIMMING POOL



FLORAL GARDEN



NATIVE TREE GARDEN



# INDOOR



GYMNASIUM



YOGA / DANCE FLOOR



INDOOR BADMINTON COURT



MULTI-PURPOSE HALL



AV ROOM



CONVENIENCE STORE





# PROJECT GALLERY





Artist's impression. Not an actual site photograph





Artist's impression. Not an actual site photograph





Artist's impression. Not an actual site photograph





Artist's impression. Not an actual site photograph





# FLOOR PLANS



# GODREJ AQUA

INTL. AIRPORT RD. BANGALORE

## Tower D

2 BHK COMFORT

TYPE 1A

Floors - G,1,2,3,4,5,6,7,8,9,10,11,12,13, 14 & 15

Unit Nos. D - 00/01/02/03/04/05/06/07/08/  
09/10/11/12/13/14/15 - 03

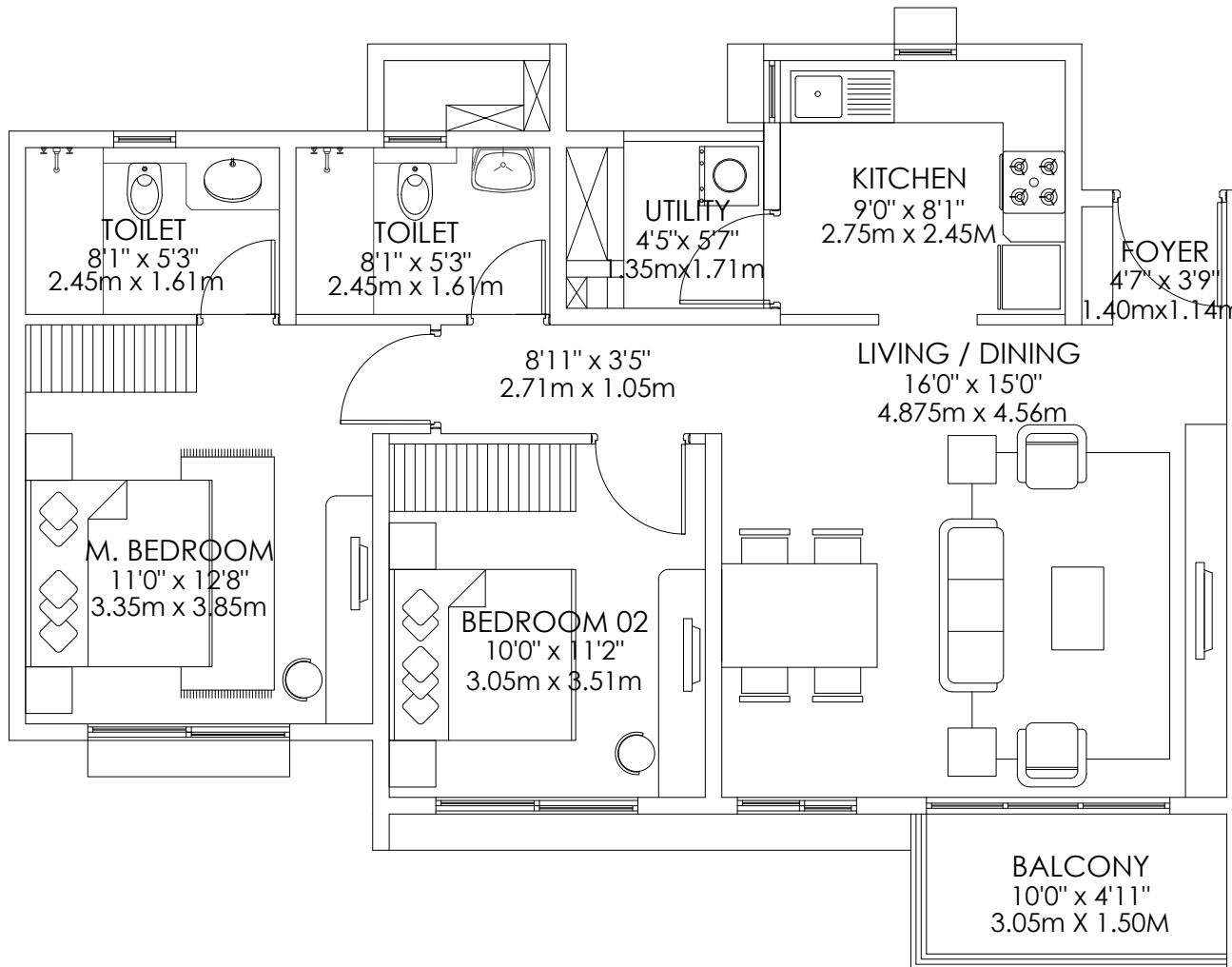

Carpet Area- 68 sq.m.  
Balcony area - 4 sq.m.  
Saleable area - 102 sq.m.

KEY PLAN:

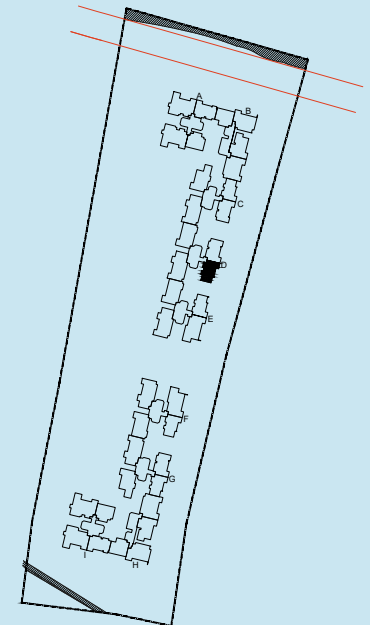

N  
NTS

RERA Number - PRM/KA/RERA/1251/309/PR/190102/002277  
For further details, please refer [www.RERA.karnataka.gov.in](http://www.RERA.karnataka.gov.in).

# GODREJ AQUA

INTL. AIRPORT RD. BANGALORE

## Tower G

2 BHK COMFORT

TYPE 1A

Floors - G,1,2,3,4,5,6,7,8,9,10,11,12, 13,14 & 15

Unit Nos. F - 00/01/02/03/04/05/06/07/08/  
09/ 10/11/12/13/14/15 - 03

KEY PLAN:

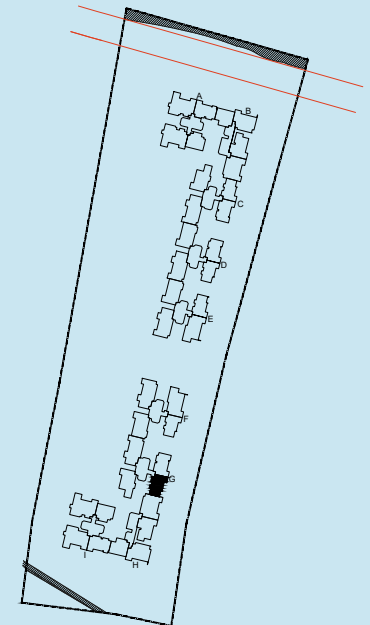

N  
NTS

RERA Number - PRM/KA/RERA/1251/309/PR/190102/002277  
For further details, please refer [www.RERA.karnataka.gov.in](http://www.RERA.karnataka.gov.in).

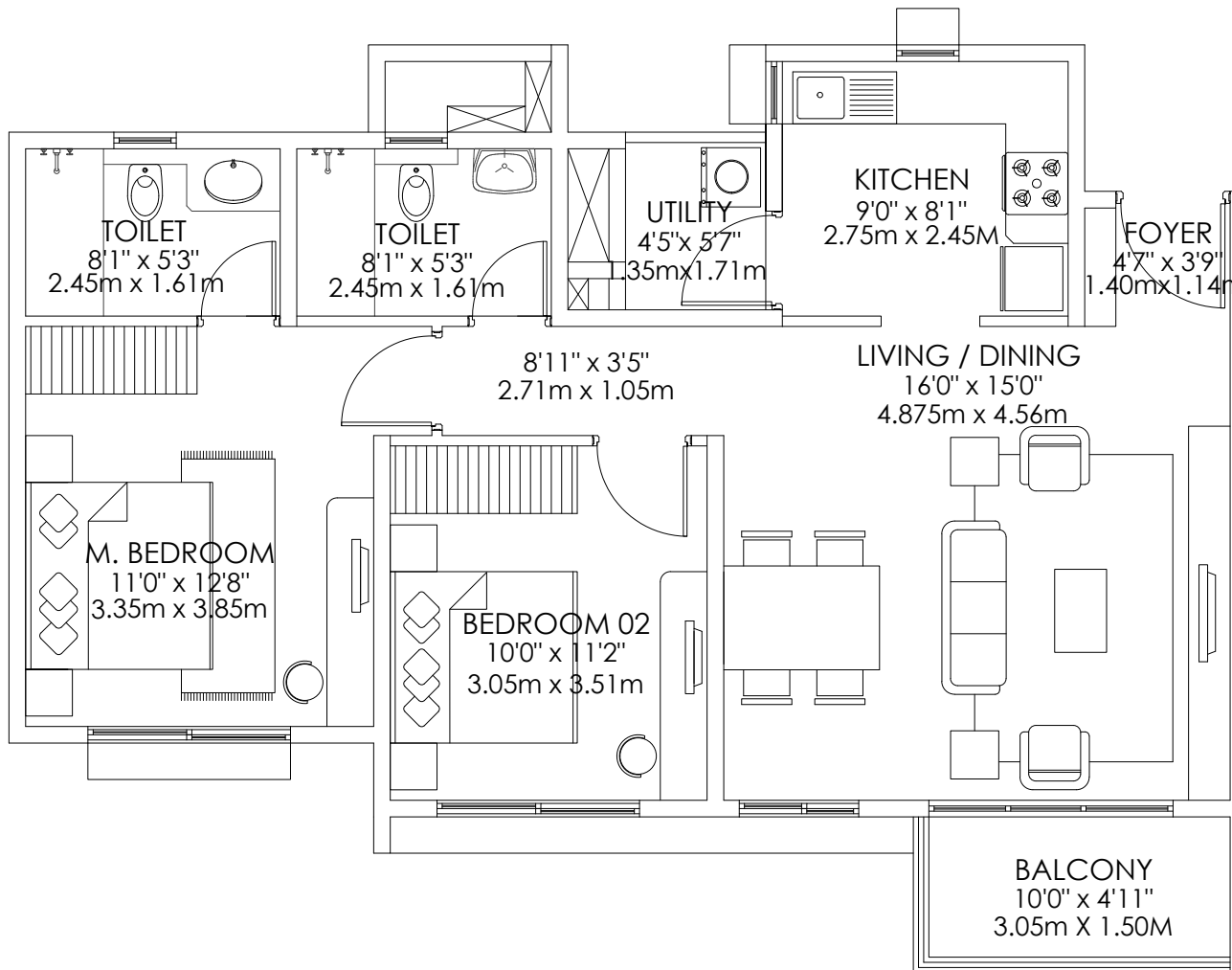

Carpet area - 68 sq.m.  
Balcony area - 4 sq.m.  
Saleable area - 102 sq.m.



# GODREJ AQUA

INTL. AIRPORT RD. BANGALORE

## TOWER C

2 BHK COMFORT

TYPE 1A

Floors - G,1,2,3,4,5,6,7,8,9,10,11,12, 13,14 & 15

Unit Nos. C - 00/01/02/03/04/05/06/07/08/  
09/10/11/12/13/14/15 - 02

KEY PLAN:

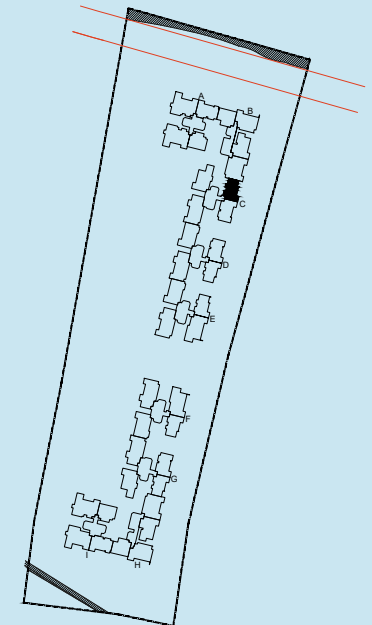

N  
NTS

RERA Number - PRM/KA/RERA/1251/309/PR/190102/002277  
For further details, please refer [www.RERA.karnataka.gov.in](http://www.RERA.karnataka.gov.in).

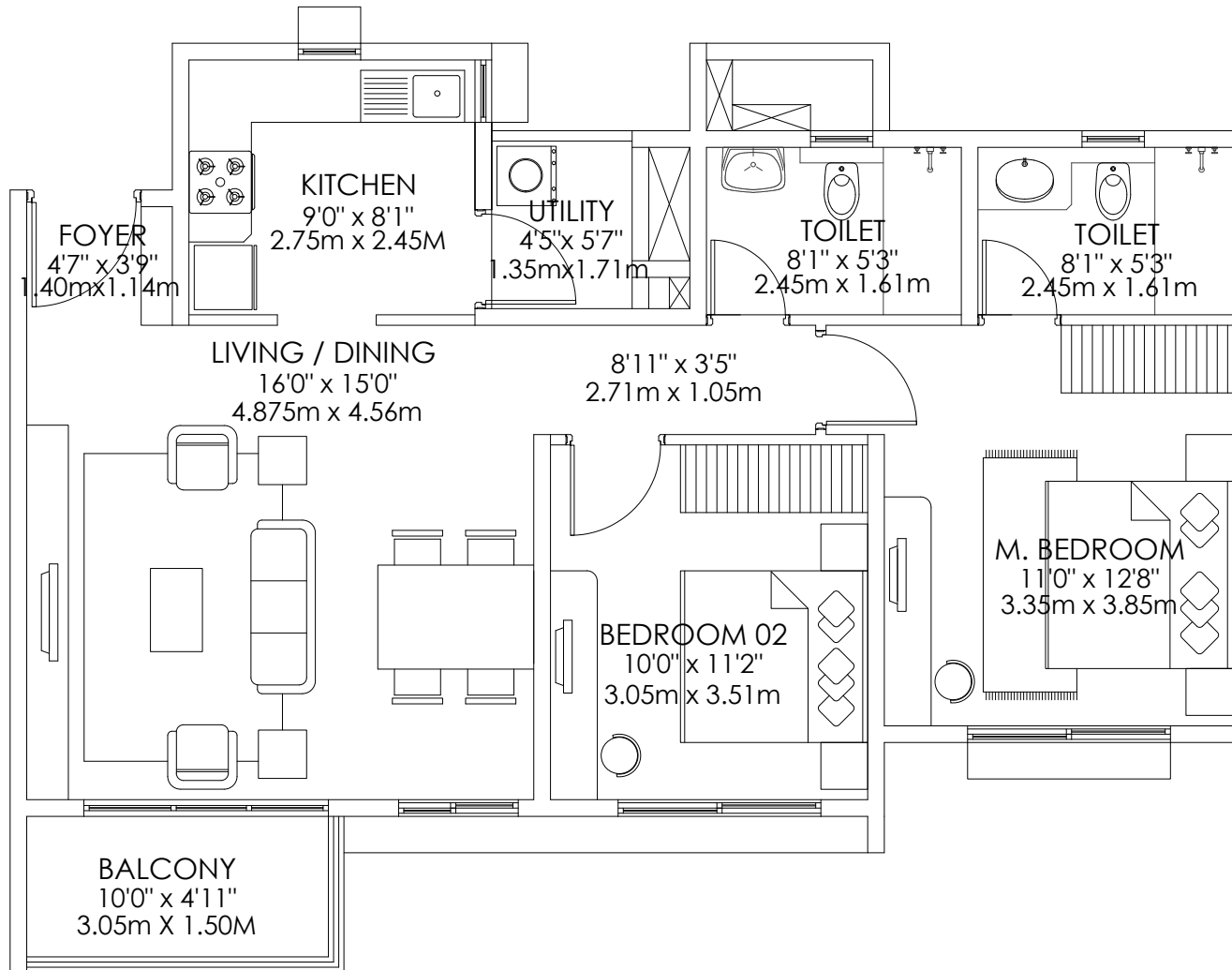

Carpet area - 68 sq.m.  
Balcony area - 4 sq.m.  
Saleable area - 102 sq.m.

# GODREJ AQUA

INTL. AIRPORT RD. BANGALORE

## TOWER E

2 BHK COMFORT

TYPE 1B

Floors - G,1,2,3,4,5,6,7,8,9,10,11,12,13, 14 & 15

Unit Nos. E - 00/01/02/03/04/05/06/07/08/  
09/10/11/12/13/14/15 - 02

KEY PLAN :

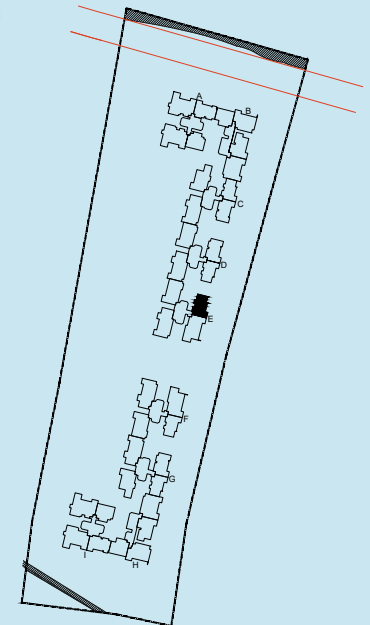

N  
NTS

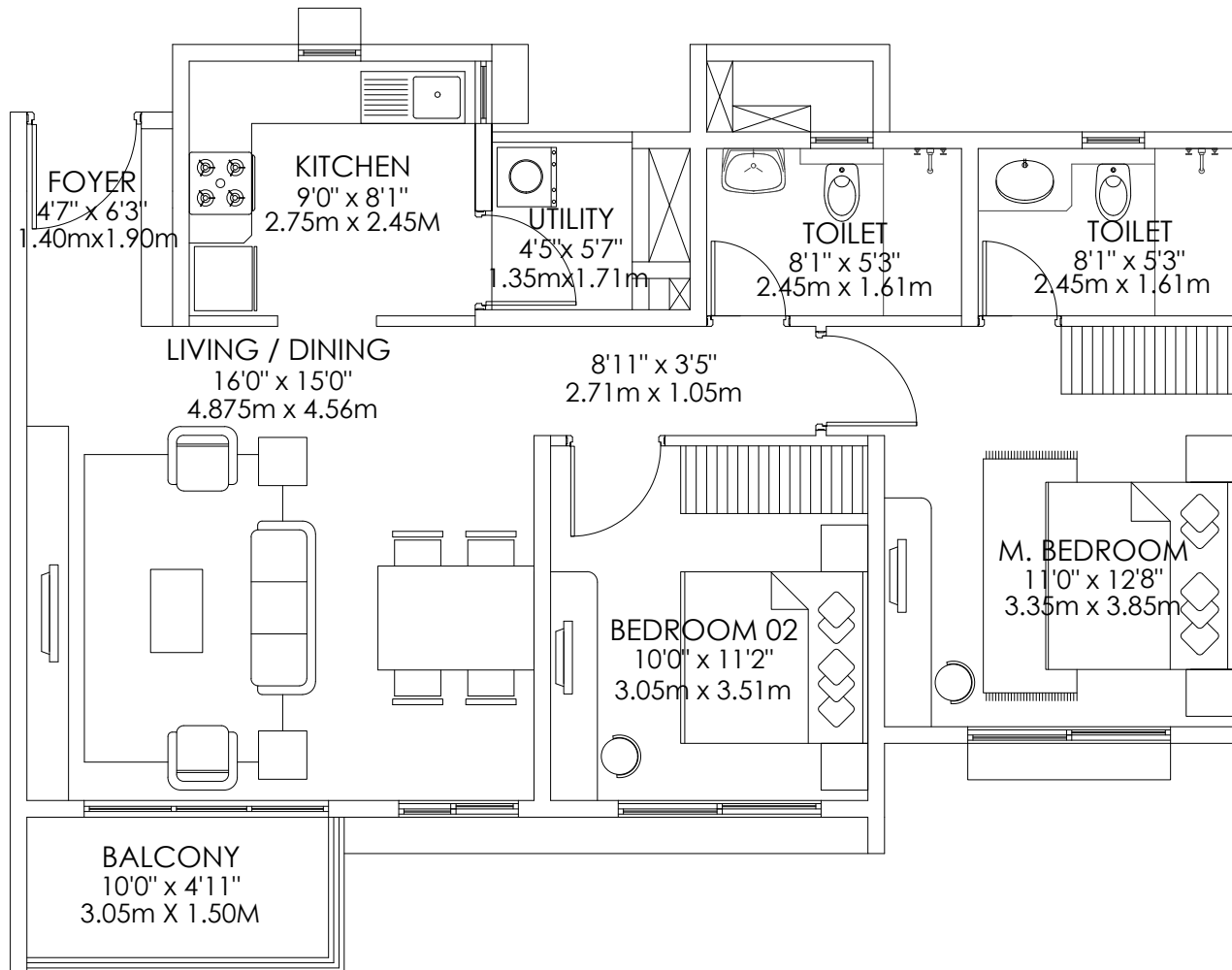

Carpet area - 69 sq.m.  
Balcony area - 4 sq.m.  
Saleable area - 103 sq.m.

RERA Number - PRM/KA/RERA/1251/309/PR/190102/002277  
For further details, please refer [www.RERA.karnataka.gov.in](http://www.RERA.karnataka.gov.in).



# GODREJ AQUA

INTL. AIRPORT RD. BANGALORE

## TOWER F

2 BHK COMFORT

TYPE 1B

Floors - G,1,2,3,4,5,6,7,8,9,10,11,12,13,14 & 15

Unit Nos. F - 00/01/02/03/04/05/06/07/08/  
09/10/11/12/13/14/15 - 03

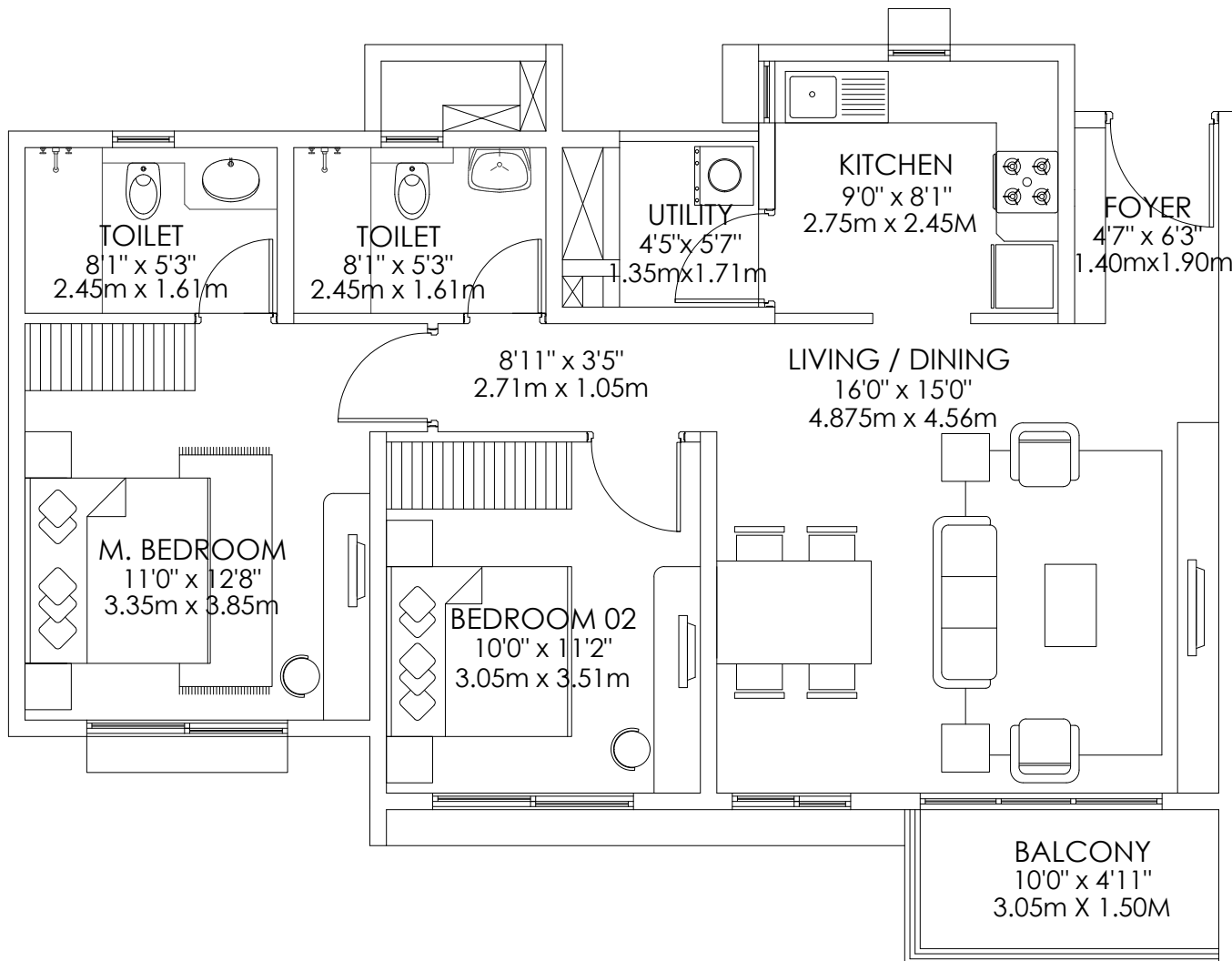

Carpet area - 69 sq.m.  
Balcony area - 4 sq.m.  
Saleable area - 103 sq.m.

KEY PLAN:

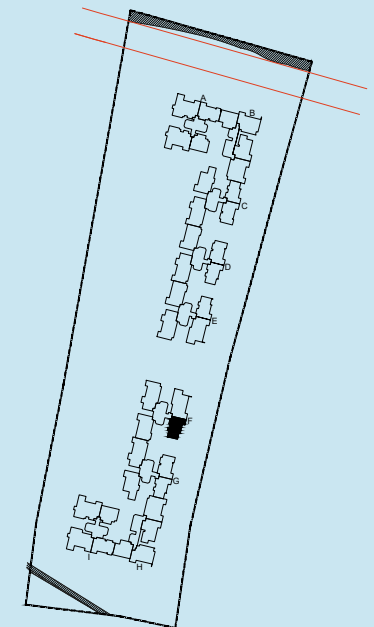

RERA Number - PRM/KA/RERA/1251/309/PR/190102/002277  
For further details, please refer [www.RERA.karnataka.gov.in](http://www.RERA.karnataka.gov.in).

# GODREJ AQUA

INTL. AIRPORT RD. BANGALORE

## TOWER A

2 BHK COMFORT

TYPE 2A

Floors - 2,3,4,5,6,7,8,9,10,11,12,13,14 & 15

Unit Nos. A - 02/03/04/05/06/07/08/  
09/10/11/12/13/14/15 - 03

KEY PLAN:

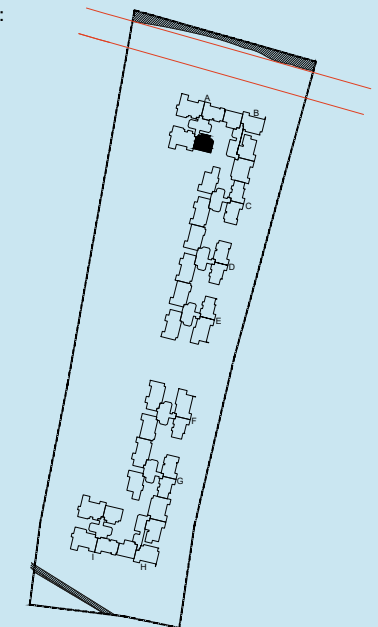

N  
NTS

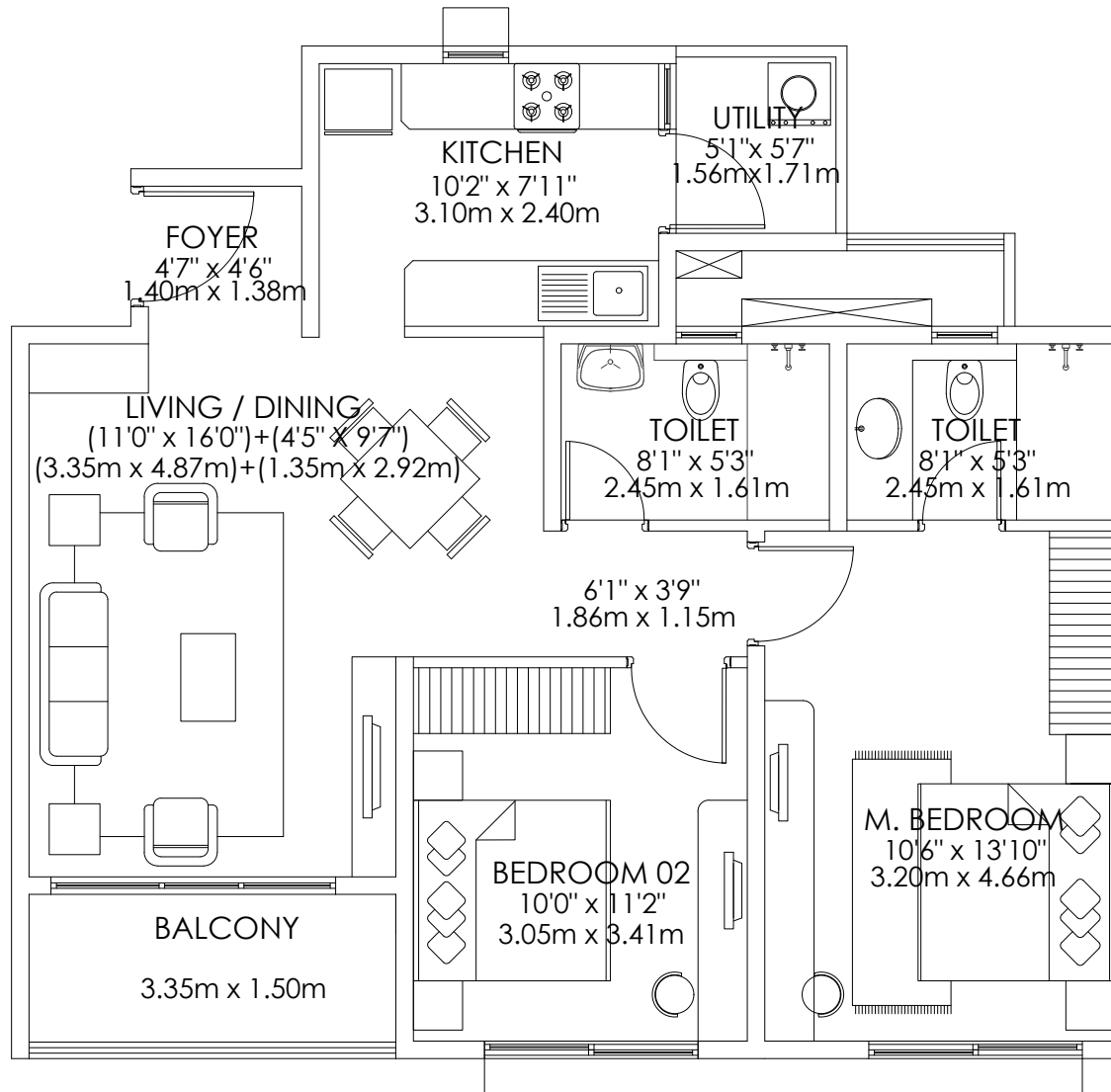

Carpet area - 68 sq.m.

Balcony area - 5 sq.m..

Saleable area - 103 sq.m..

RERA Number - PRM/KA/RERA/1251/309/PR/190102/002277  
For further details, please refer [www.RERA.karnataka.gov.in](http://www.RERA.karnataka.gov.in).



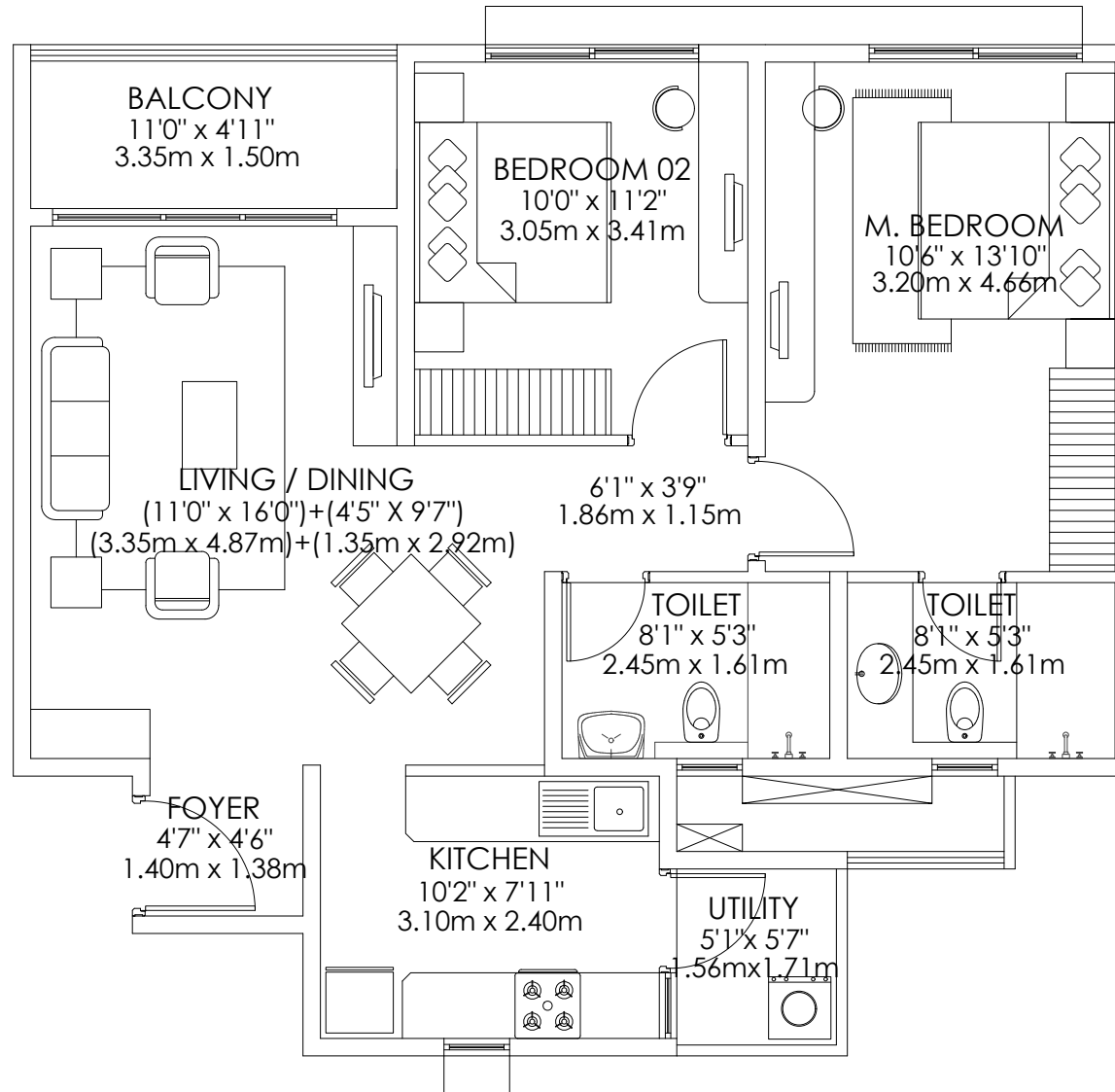

Carpet area - 68 sq.m.  
Balcony area - 5 sq.m..  
Saleable area - 103 sq.m.

# GODREJ AQUA

INTL. AIRPORT RD. BANGALORE

## TOWER I

2 BHK COMFORT

TYPE 2A

Floors - 1,2,3,4,5,6,7,8,9,10,11,12,13,14 & 15

Unit Nos. I - 01/02/03/04/05/06/07/08/  
09/10/11/12/13/14/15 - 02

KEY PLAN:

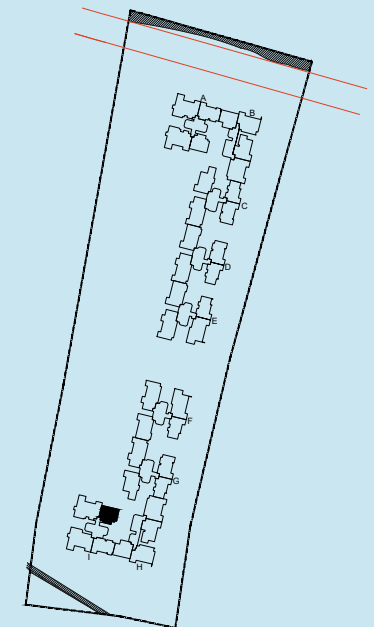

RERA Number - PRM/KA/RERA/1251/309/PR/190102/002277  
For further details, please refer [www.RERA.karnataka.gov.in](http://www.RERA.karnataka.gov.in).

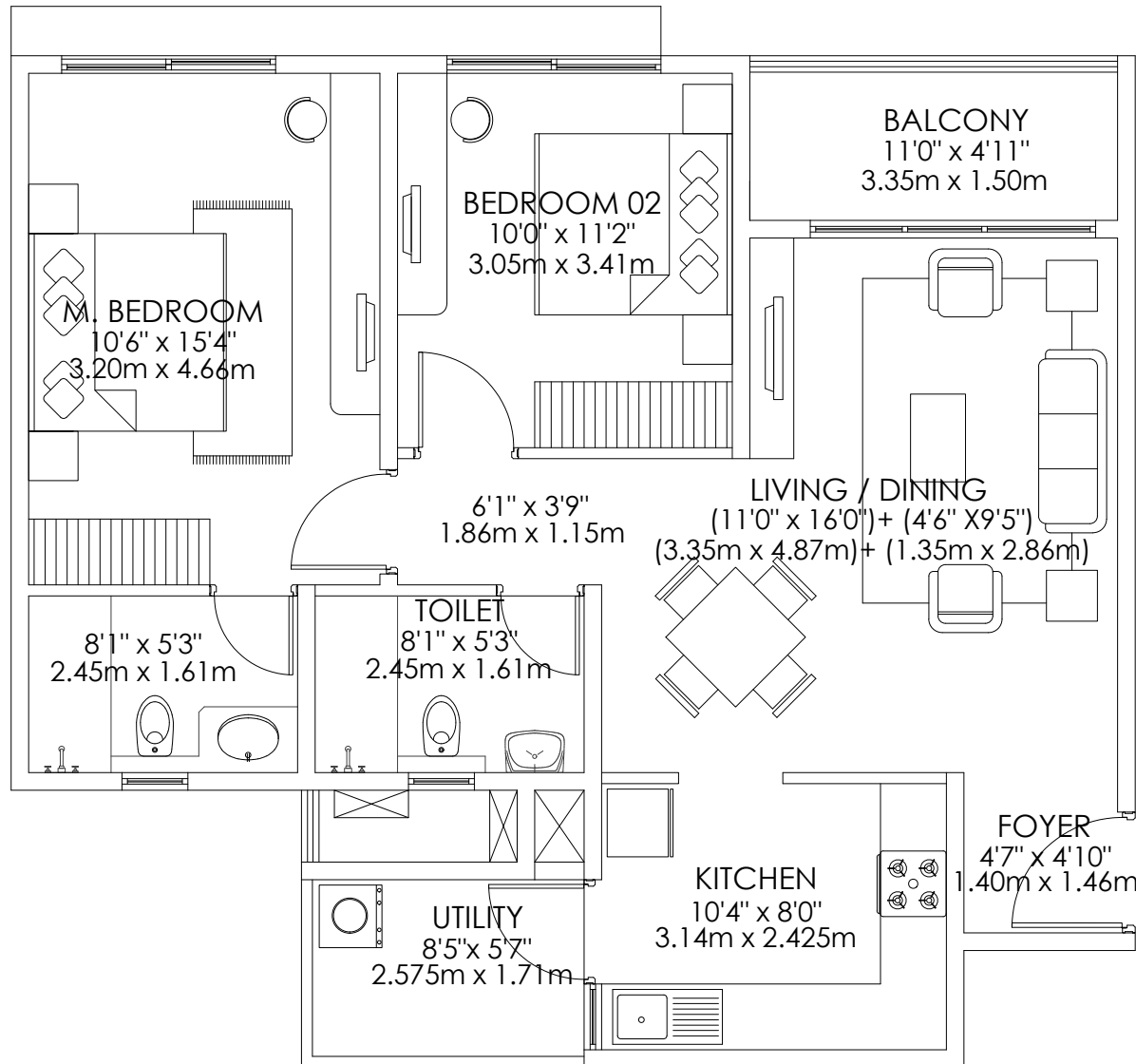

Carpet area - 70 sq.m.  
Balcony area - 5 sq.m.  
Saleable area - 106 sq.m.

# GODREJ AQUA

INTL. AIRPORT RD. BANGALORE

## TOWER B

2 BHK COMFORT

TYPE 2B

Floors - G,1,2,3,4,5,6,7,8,9,10,11 & 12

Unit Nos. B - 00/01/02/03/04/05/06/07/  
08/09/10/11/12 - 01

KEY PLAN:

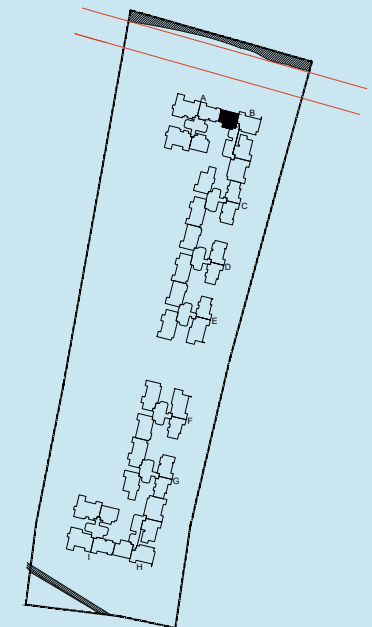

N  
NTS

RERA Number - PRM/KA/RERA/1251/309/PR/190102/002277  
For further details, please refer [www.RERA.karnataka.gov.in](http://www.RERA.karnataka.gov.in).



# GODREJ AQUA

INTL. AIRPORT RD. BANGALORE

## TOWER H

2 BHK COMFORT

TYPE 2B

Floors - G,1,2,3,4,5,6,7,8,9,10,11 & 12

Unit Nos.H - 00/01/02/03/04/05/06/07/  
08/09/10/11/12 - 04

KEY PLAN:

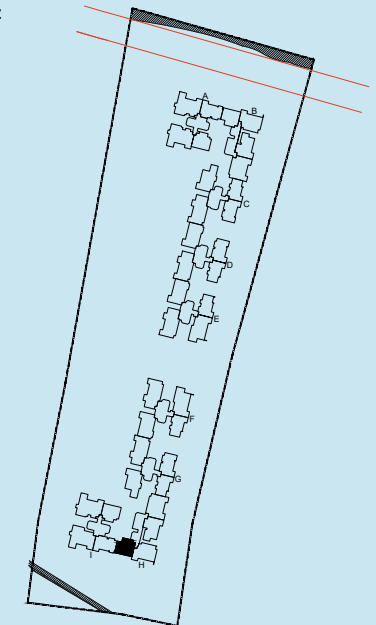

N  
NTS

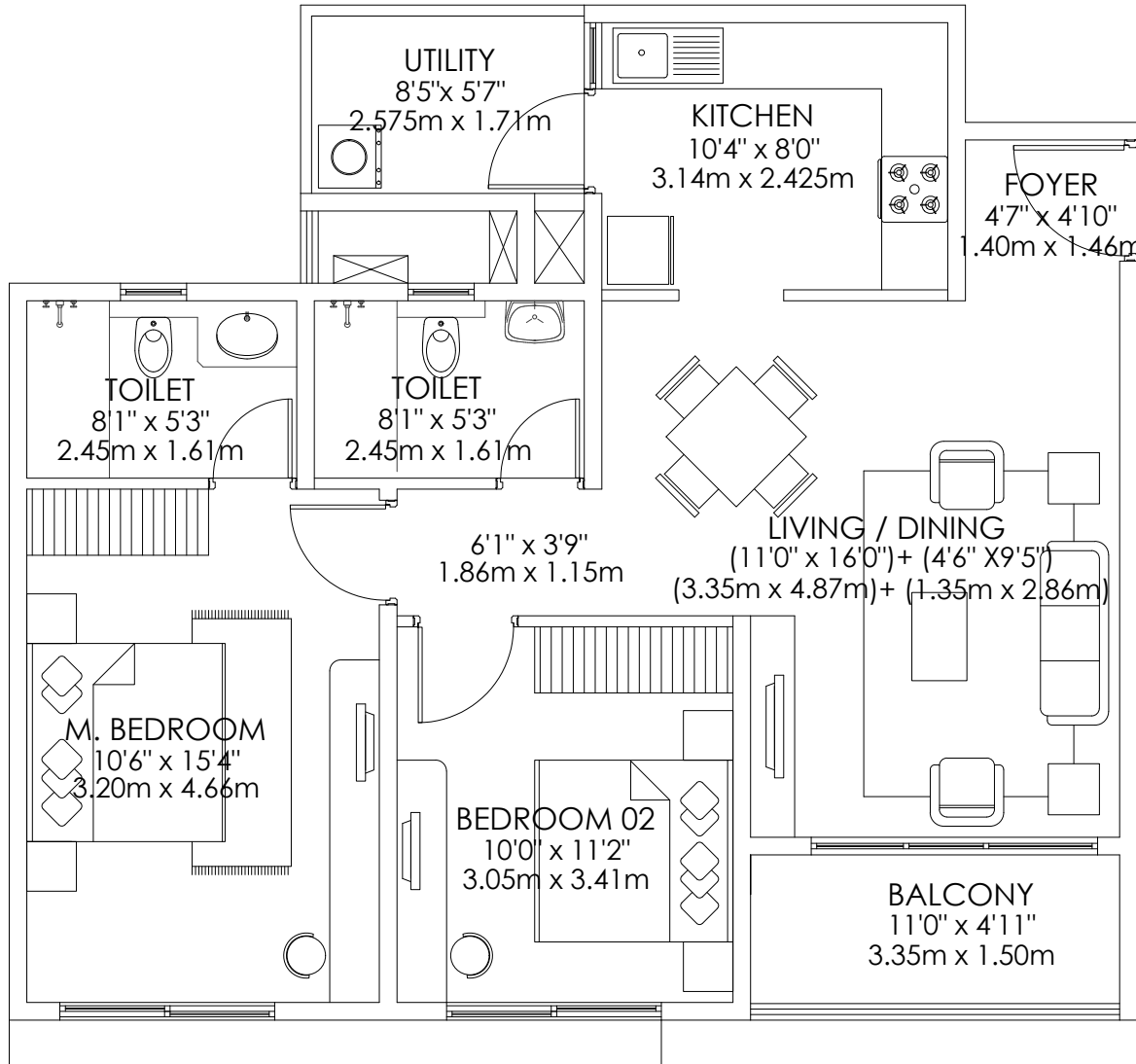

Carpet area - 70 sq.m.  
Balcony area - 5 sq.m.  
Saleable area - 106 sq.m.

RERA Number - PRM/KA/RERA/1251/309/PR/190102/002277  
For further details, please refer [www.RERA.karnataka.gov.in](http://www.RERA.karnataka.gov.in).

# GODREJ AQUA

INTL. AIRPORT RD. BANGALORE

## TOWER A

2 BHK LARGE

TYPE 1A

Floors - 2,3,4,5,6,7,8,9,10,11,12,13,14 & 15

Unit Nos. A - 02/03/04/05/06/07/08/  
09/10/11/12/13/14/15 - 02

KEY PLAN:

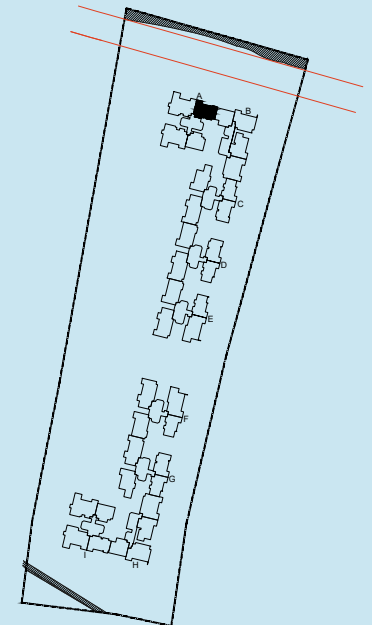

N  
NTS

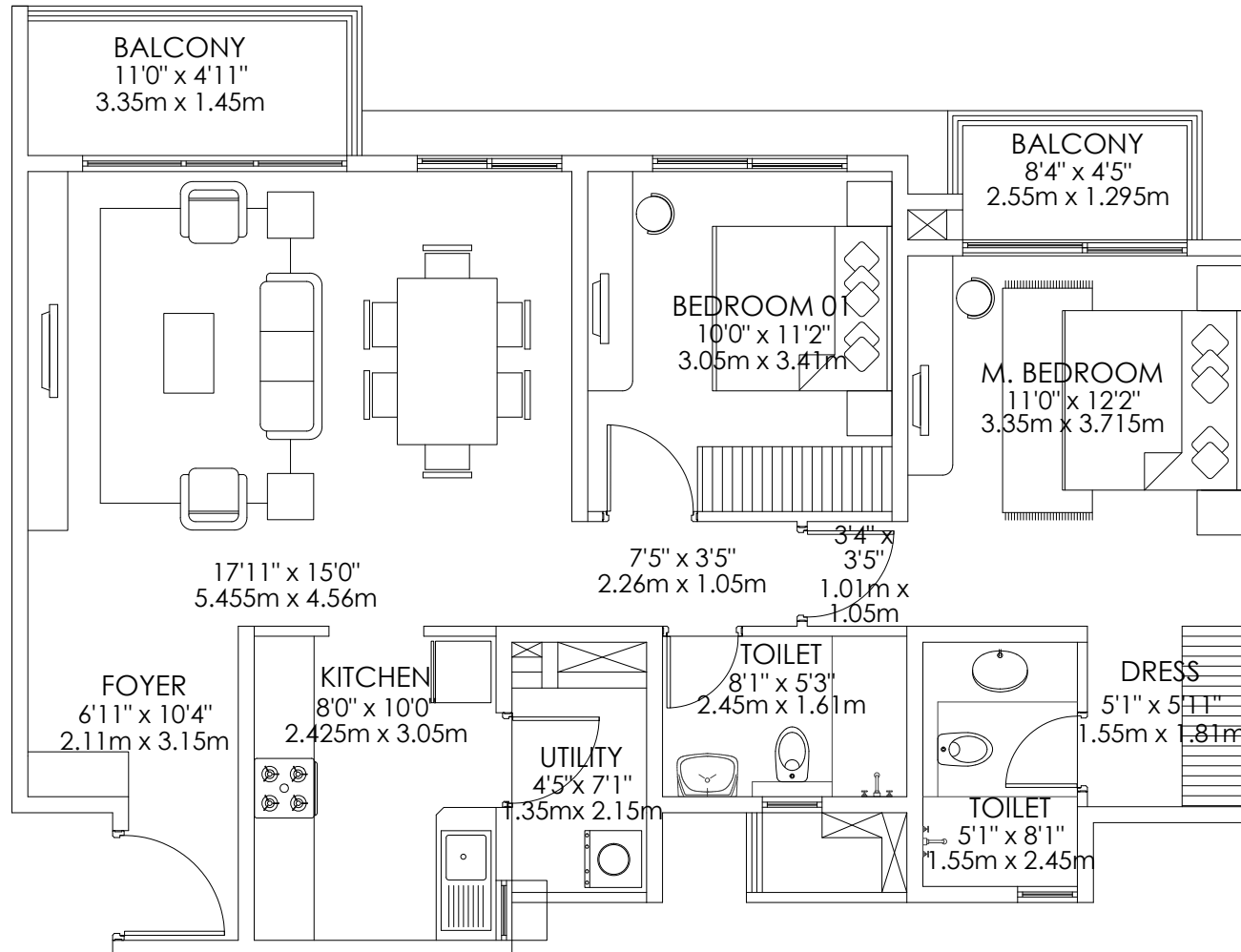

Carpet area - 77 sq.m.  
Balcony area - 8 sq.m.  
Saleable area - 121 sq.m.

RERA Number - PRM/KA/RERA/1251/309/PR/190102/002277  
For further details, please refer [www.RERA.karnataka.gov.in](http://www.RERA.karnataka.gov.in).



# GODREJ AQUA

INTL. AIRPORT RD. BANGALORE

## TOWER I

2 BHK LARGE

TYPE 1B

Floors - 1,2,3,4,5,6,7,8,9,10,11,12,13,14  
& 15

Unit Nos. I - 01/02/03/04/05/06/07/08/  
09/10/11/12/13/14/15 - 03

KEY PLAN:

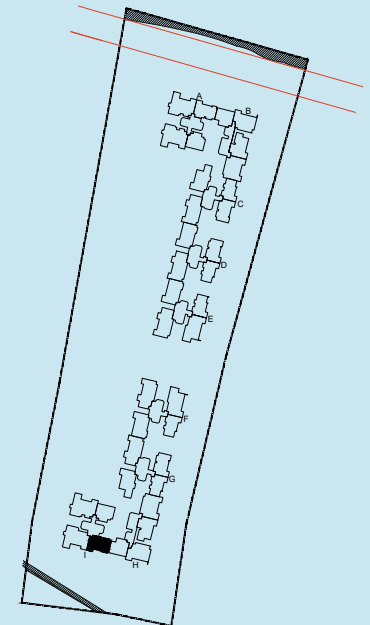

N  
NTS

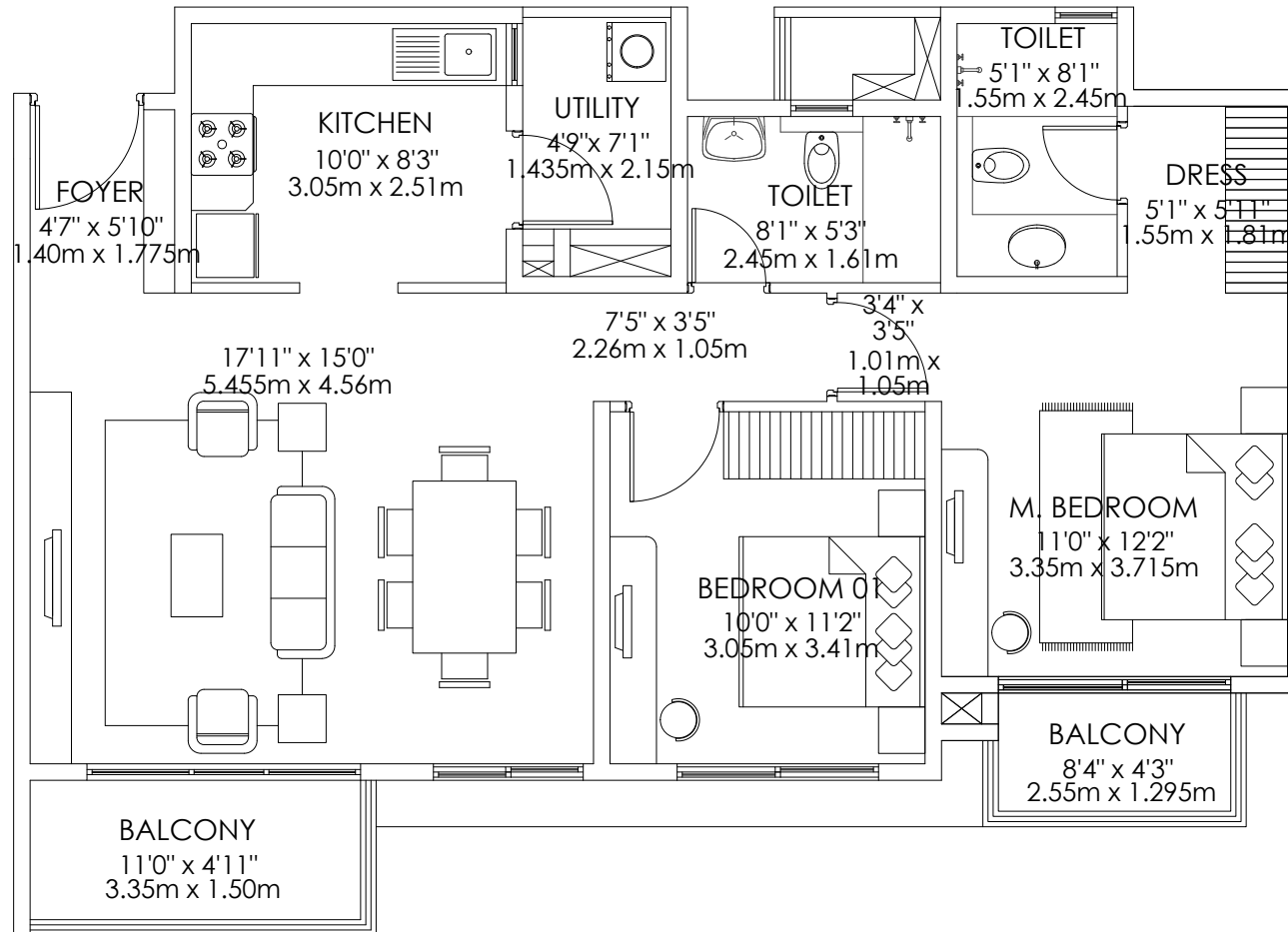

Carpet area - 76 sq.m.  
Balcony area - 8 sq.m.  
Saleable area - 118 sq.m.

RERA Number - PRM/KA/RERA/1251/309/PR/190102/002277  
For further details, please refer [www.RERA.karnataka.gov.in](http://www.RERA.karnataka.gov.in).

# GODREJ AQUA

INTL. AIRPORT RD. BANGALORE

## TOWER D

2 BHK LARGE

TYPE 1C

Floors - G,1,2,3,4,5,6,7,8,9,10,11,12,13,14 & 15

Unit Nos. D - 00/01/02/03/04/05/06/07/08/  
09/10/11/12/13/14/15 - 02

KEY PLAN:

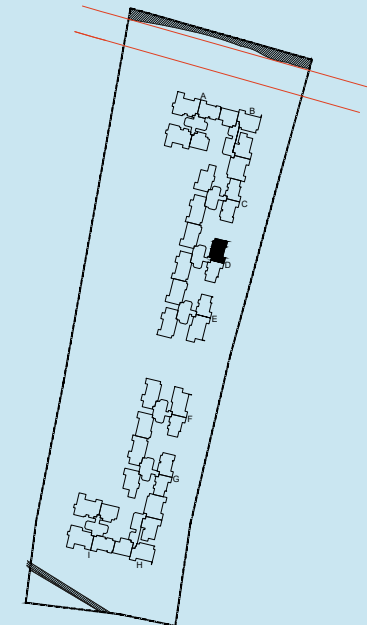

RERA Number - PRM/KA/RERA/1251/309/PR/190102/002277  
For further details, please refer [www.RERA.karnataka.gov.in](http://www.RERA.karnataka.gov.in).

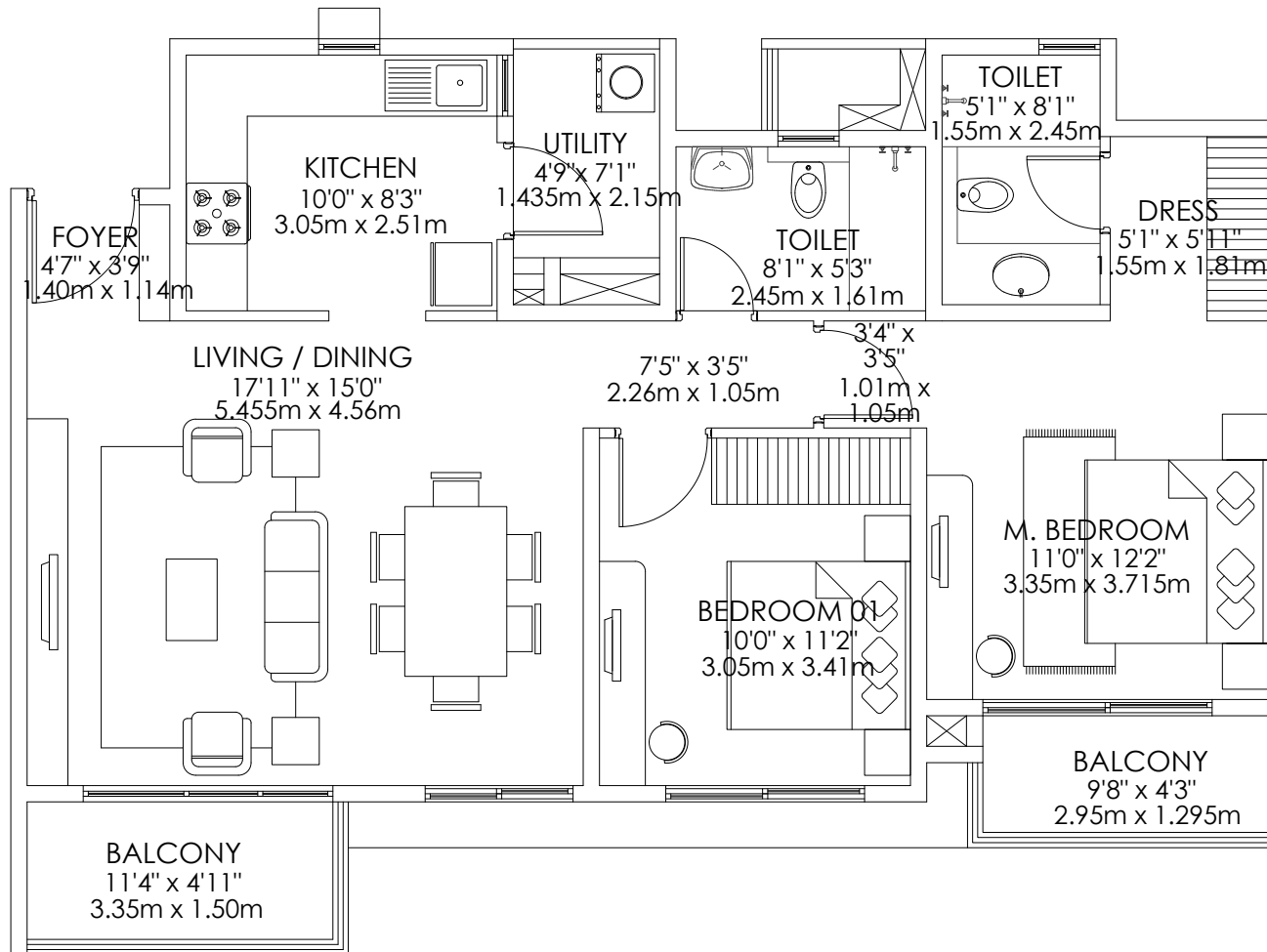

Carpet area - 75 sq.m.  
Balcony area - 8 sq.m.  
Saleable area - 117 sq.m.



# GODREJ AQUA

INTL. AIRPORT RD. BANGALORE

## TOWER C

2 BHK LARGE

TYPE 1C

Floors - G,1,2,3,4,5,6,7,8,9,10,11,12,13,14 & 15

Unit Nos.C - 00/01/02/03/04/05/06/07/08/  
09/10/11/12/13/14/15 - 03

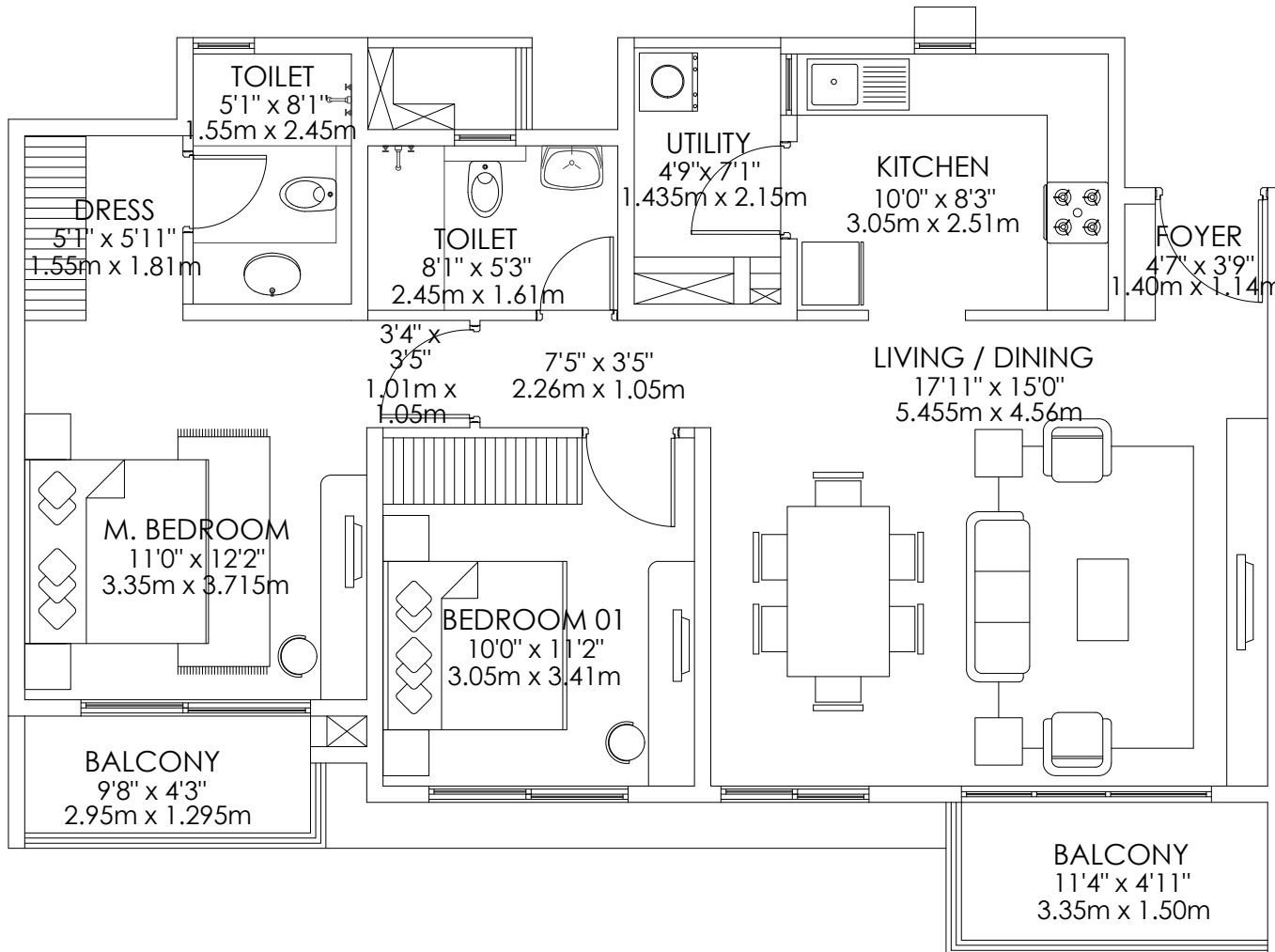

Carpet area - 75 sq.m.  
Balcony area - 8 sq.m.  
Saleable area - 117 sq.m.

KEY PLAN:

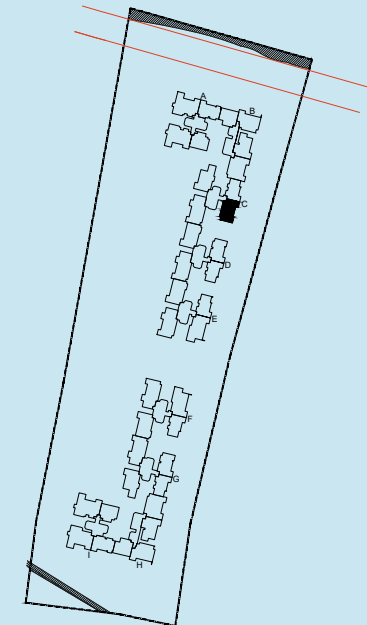

RERA Number - PRM/KA/RERA/1251/309/PR/190102/002277  
For further details, please refer [www.RERA.karnataka.gov.in](http://www.RERA.karnataka.gov.in).

# GODREJ AQUA

INTL. AIRPORT RD. BANGALORE

## TOWER G

2 BHK LARGE

TYPE 1C

Floors - G,1,2,3,4,5,6,7,8,9,10,11,12,13,14  
& 15

Unit Nos. G - 00/01/02/03/04/05/06/07/08/  
09/10/11/12/13/14/15 - 02

KEY PLAN:

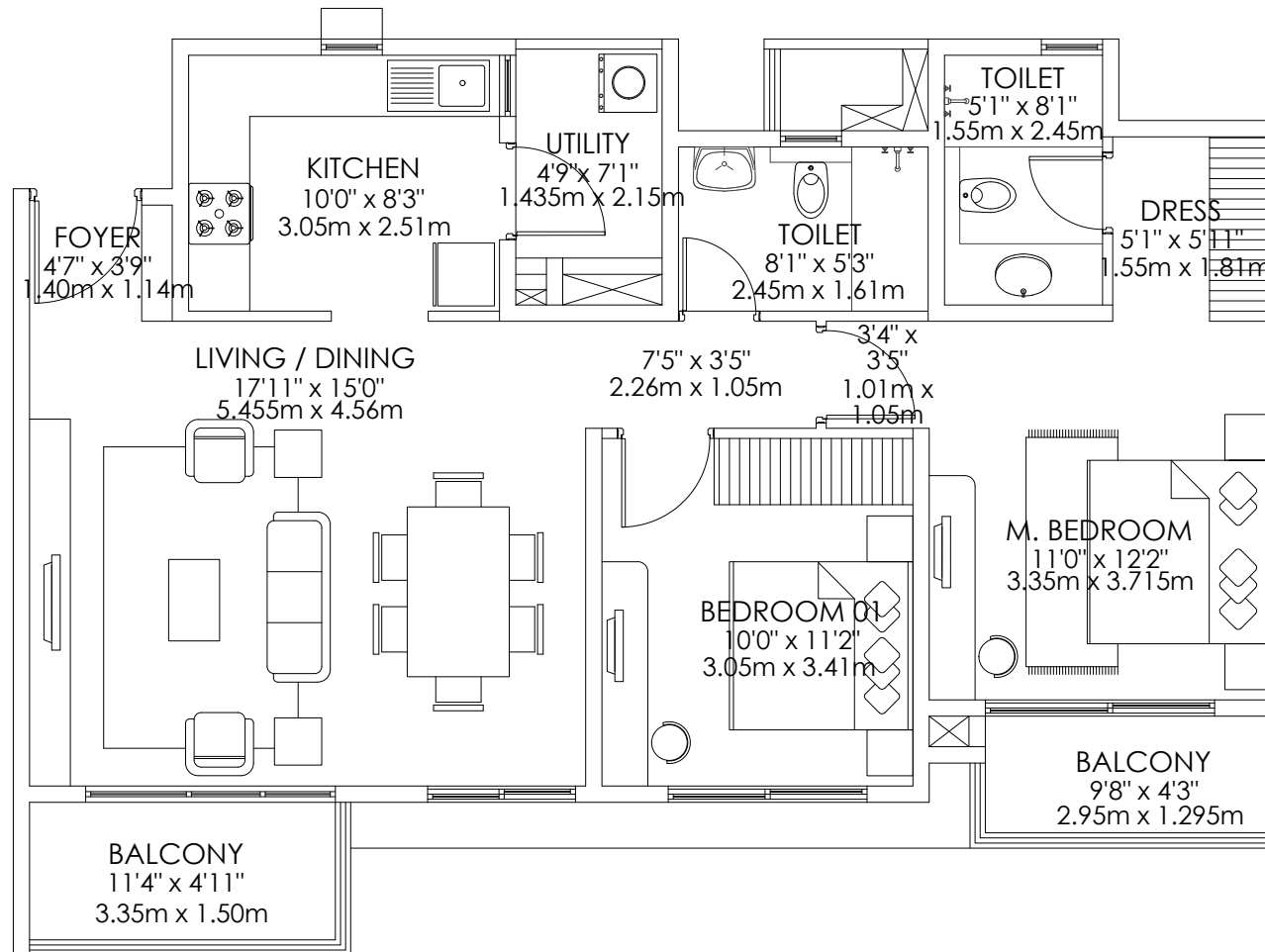
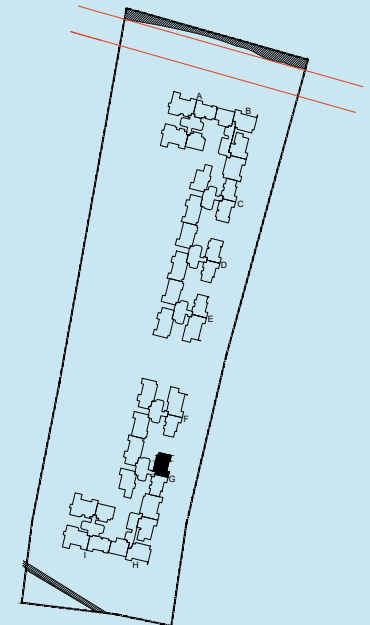

Carpet area - 75 sq.m.  
Balcony area - 8 sq.m.  
Saleable area - 117 sq.m.

RERA Number - PRM/KA/RERA/1251/309/PR/190102/002277  
For further details, please refer [www.RERA.karnataka.gov.in](http://www.RERA.karnataka.gov.in).



# GODREJ AQUA

INTL. AIRPORT RD. BANGALORE

## TOWER D & E

3 BHK SMART

TYPE 1A

Floors - G,1,2,3,4,5,6,7,8,9,10 & 11

Unit Nos. D - 00/01/02/03/04/05/06/07/08/  
09/10/11 - 01

E - 00/01/02/03/04/05/06/07/08/09/10/  
11 - 01

KEY PLAN:

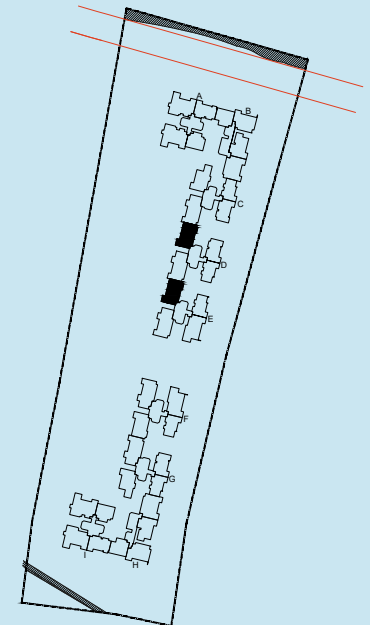

N  
NTS

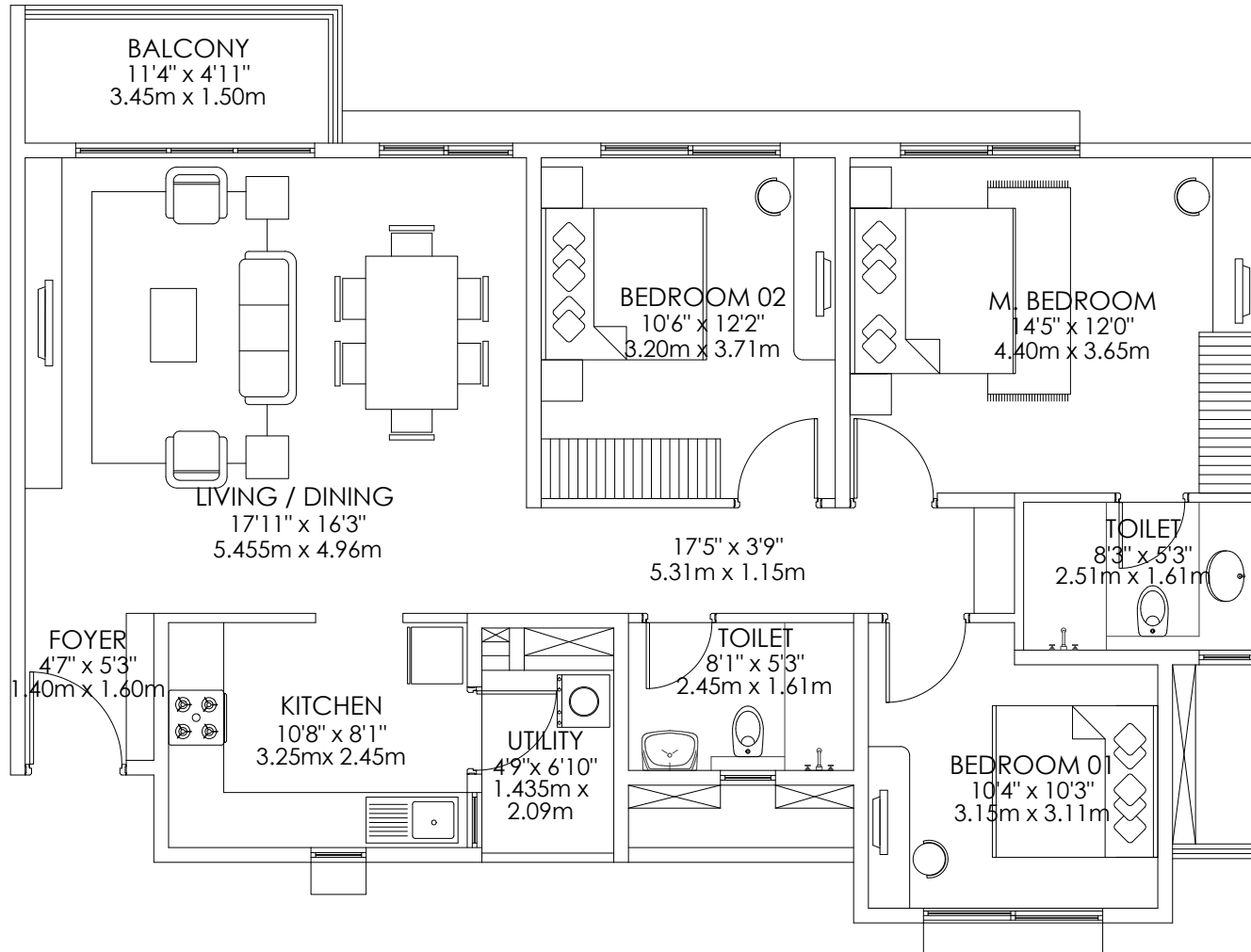

Carpet area - 91 sq.m.  
Balcony area - 5 sq.m.  
Saleable area - 137 sq.m.

RERA Number - PRM/KA/RERA/1251/309/PR/190102/002277  
For further details, please refer [www.RERA.karnataka.gov.in](http://www.RERA.karnataka.gov.in).

# GODREJ AQUA

INTL. AIRPORT RD. BANGALORE

## TOWER D & E

3 BHK SMART

TYPE 1B

Floors - 12 & 13

Unit Nos.- D - 12/13 - 01 & E - 12/13 - 01

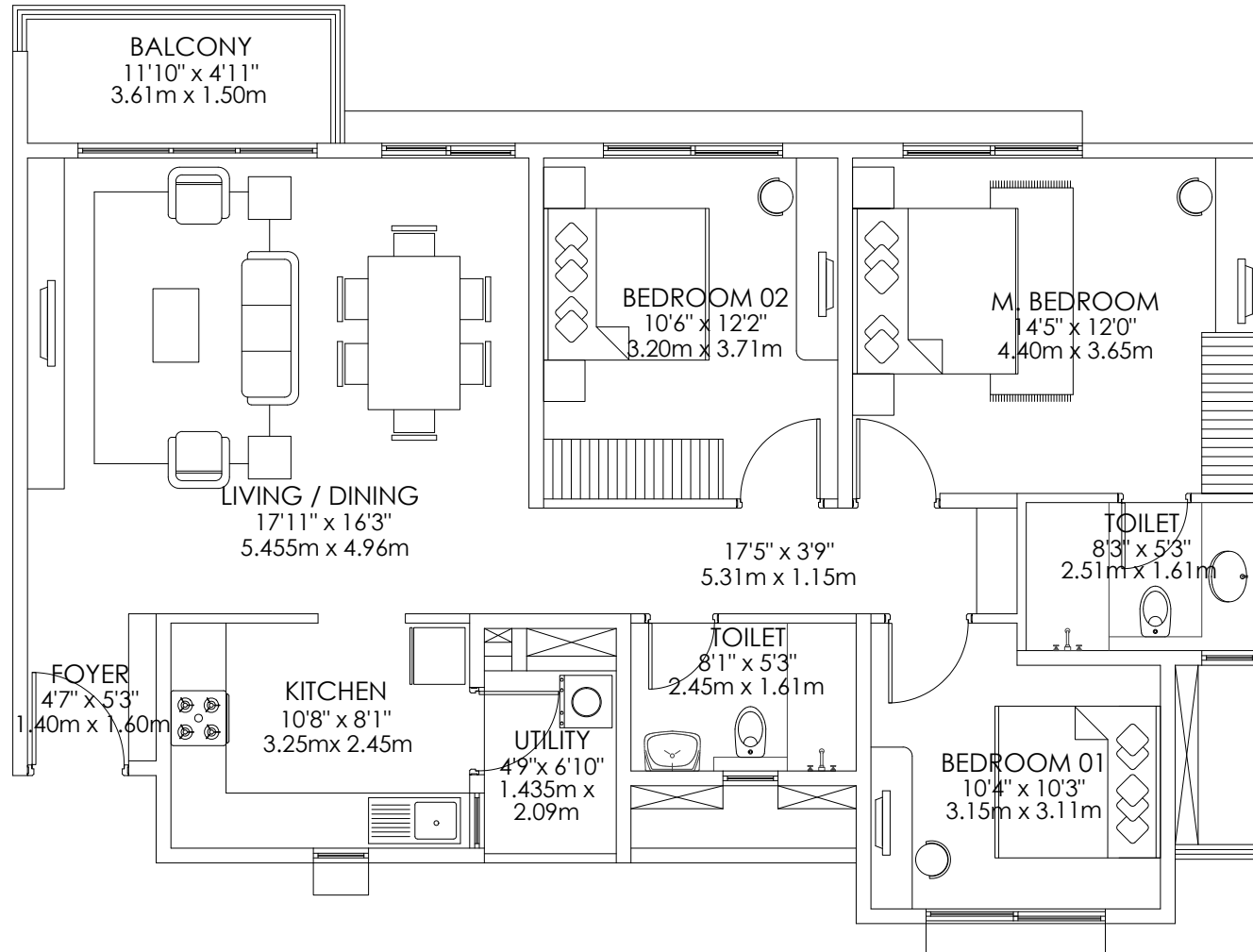

Carpet area - 91 sq.m.  
Balcony area - 5 sq.m.  
Saleable area - 137 sq.m.

KEY PLAN:

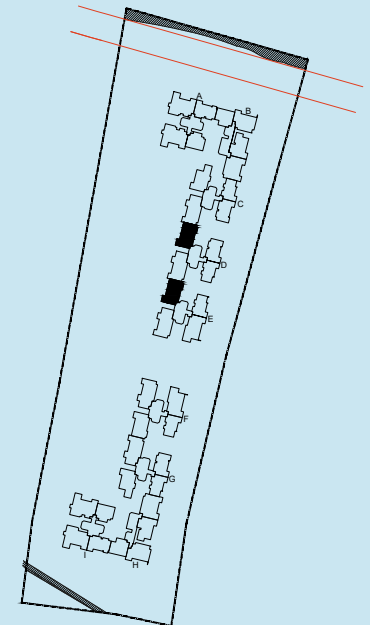

N  
NTS

RERA Number - PRM/KA/RERA/1251/309/PR/190102/002277  
For further details, please refer [www.RERA.karnataka.gov.in](http://www.RERA.karnataka.gov.in).



# GODREJ AQUA

INTL. AIRPORT RD. BANGALORE

## TOWER D & E

3 BHK SMART

TYPE 1C

Floors - 14 & 15

Unit Nos. D - 14/15 - 01 & E-14/15 - 01

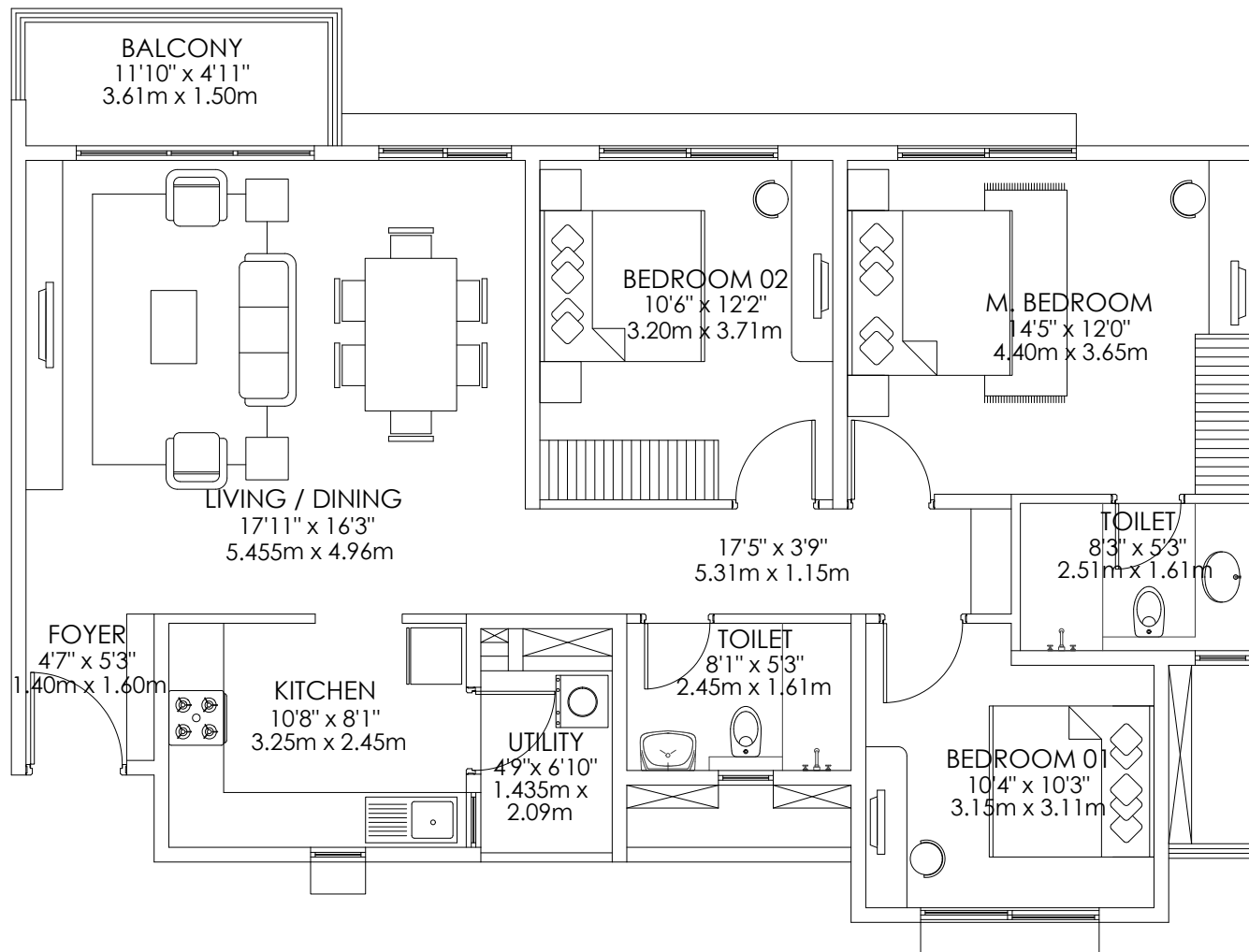

Carpet area - 91 sq.m.  
Balcony area - 5 sq.m.  
Saleable area - 137 sq.m.

KEY PLAN:

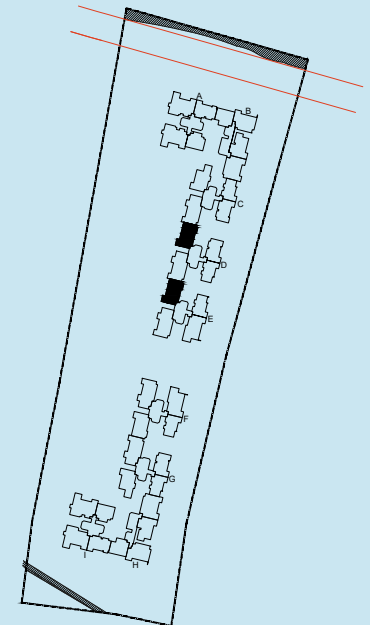

N  
NTS

RERA Number - PRM/KA/RERA/1251/309/PR/190102/002277  
For further details, please refer [www.RERA.karnataka.gov.in](http://www.RERA.karnataka.gov.in).

# GODREJ AQUA

INTL. AIRPORT RD. BANGALORE

## TOWER F

3 BHK SMART

TYPE 1A

Floors - G,1,2,3,4,5,6,7,8,9,10 & 11

Unit Nos. F - 00/01/02/03/04/05/06/07/  
08/09/10/11 - 04

KEY PLAN:

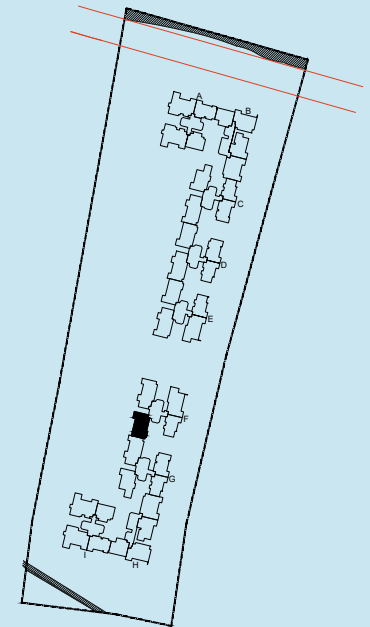

N  
NTS

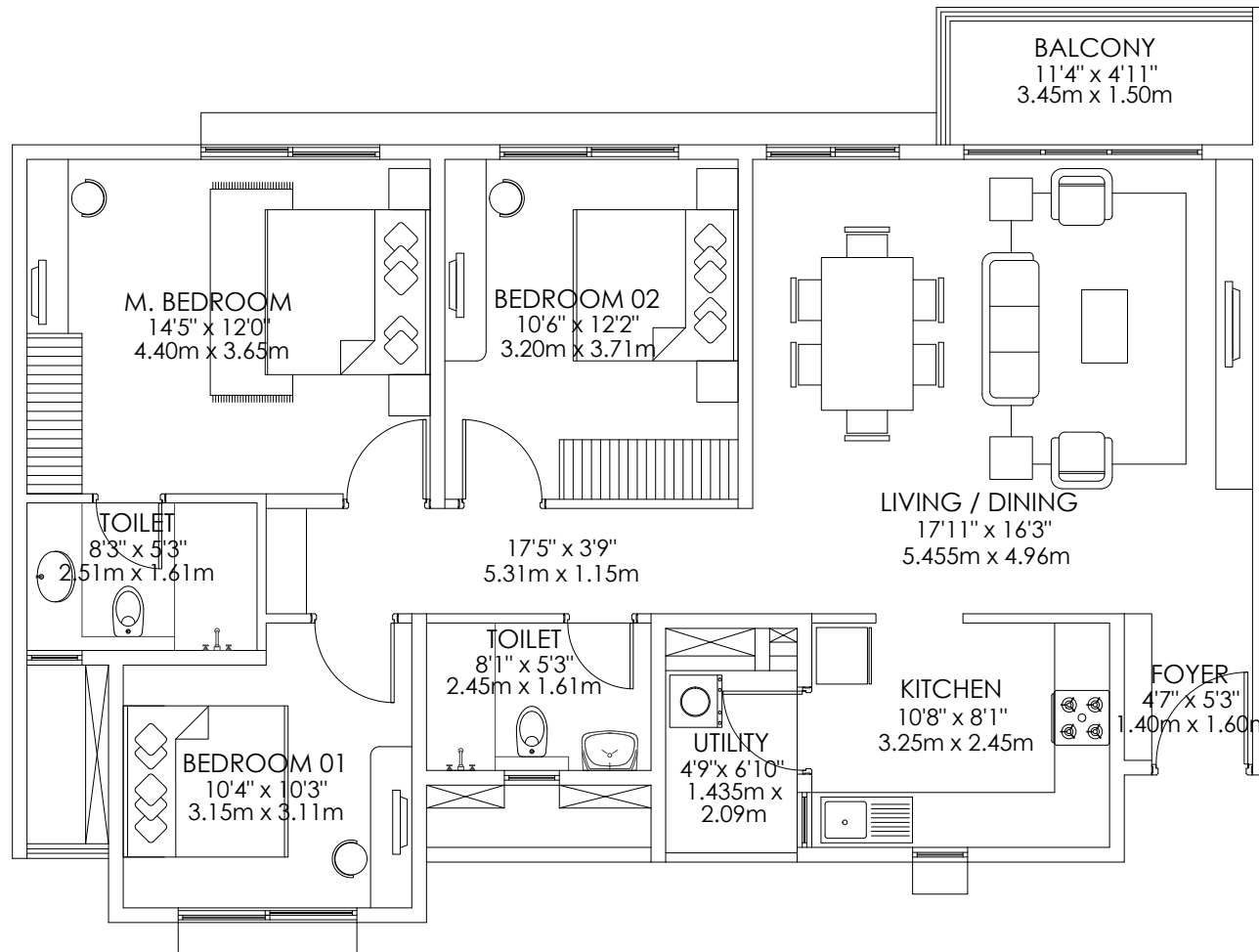

Carpet area - 91 sq.m.  
Balcony area - 5 sq.m.  
Saleable area - 137 sq.m.



# GODREJ AQUA

INTL. AIRPORT RD. BANGALORE

## TOWER F

3 BHK SMART

TYPE 1 B

Floors - 12 & 13

Unit Nos. F - 12/13 - 04

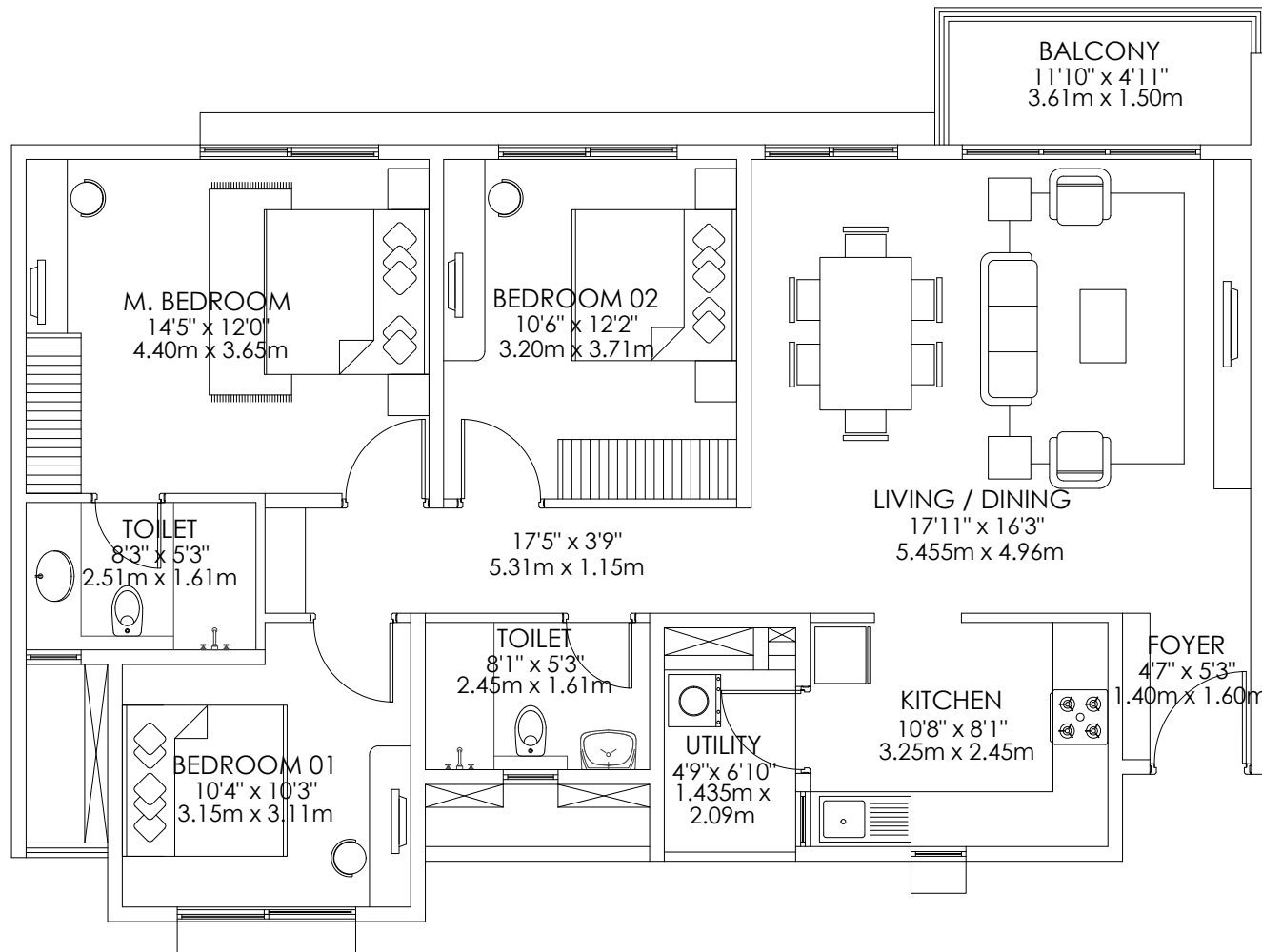

Carpet area - 91 sq.m.  
Balcony area - 5 sq.m.  
Saleable area - 137 sq.m.

KEY PLAN:

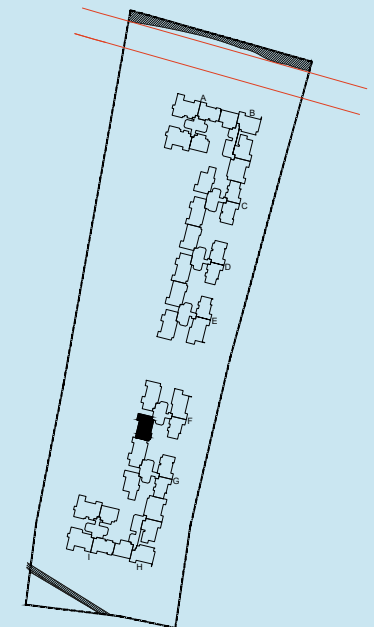

RERA Number - PRM/KA/RERA/1251/309/PR/190102/002277  
For further details, please refer [www.RERA.karnataka.gov.in](http://www.RERA.karnataka.gov.in).

# GODREJ AQUA

INTL. AIRPORT RD. BANGALORE

## TOWER F

3 BHK SMART

TYPE 1C

Floors - 14 & 15

Unit Nos. F - 14/15 - 04

KEY PLAN:

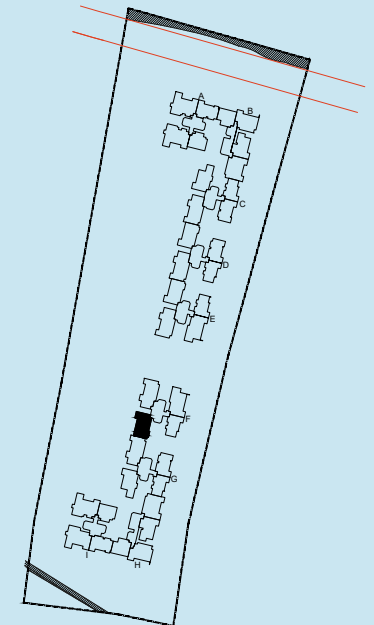

RERA Number - PRM/KA/RERA/1251/309/PR/190102/002277  
For further details, please refer [www.RERA.karnataka.gov.in](http://www.RERA.karnataka.gov.in).

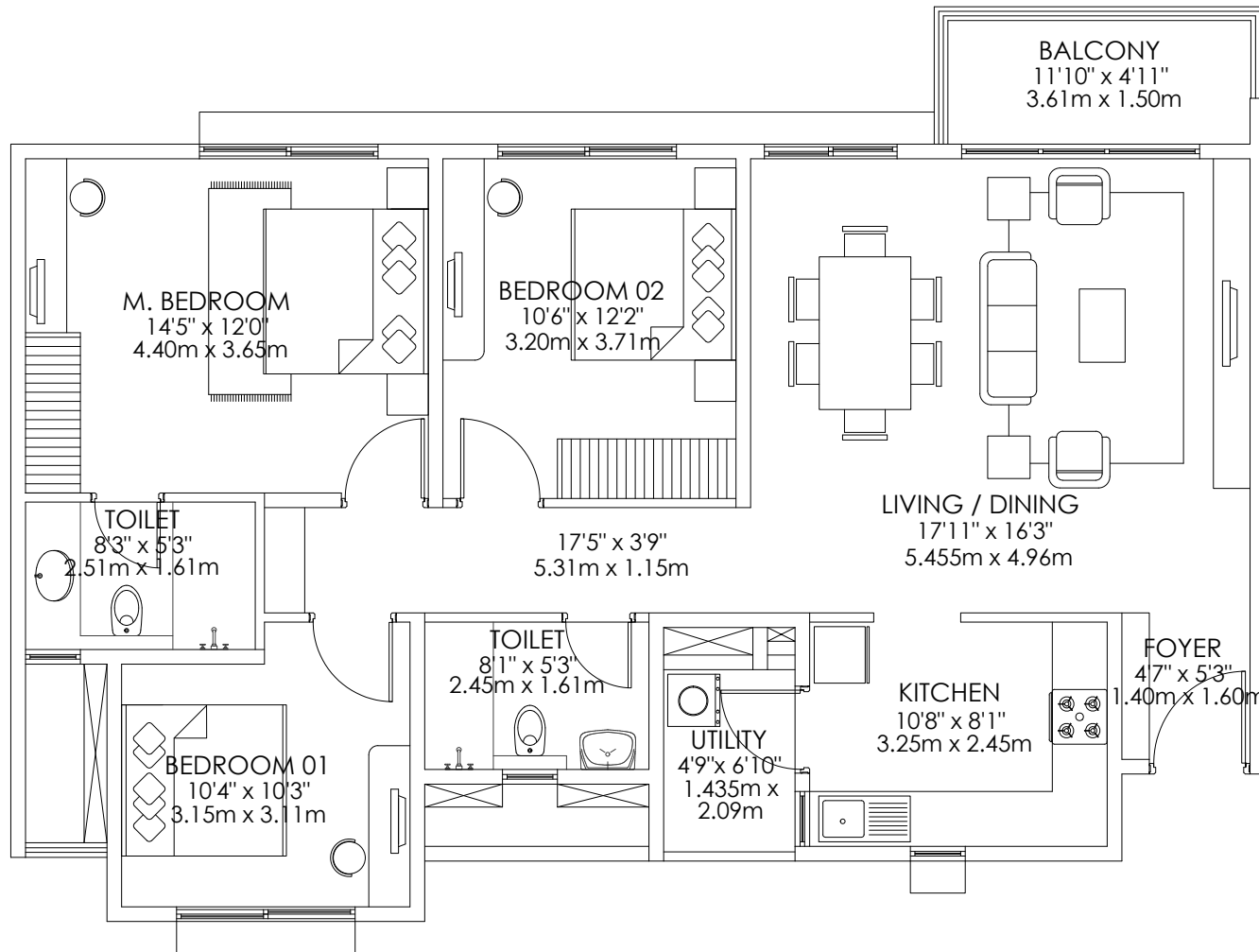

Carpet area - 91 sq.m.  
Balcony area - 5 sq.m.  
Saleable area - 137 sq.m.

# GODREJ AQUA

INTL. AIRPORT RD. BANGALORE

## TOWER B

3 BHK SMART

TYPE 2A

Floors - G,1,2,3,4,5,6,7,8,9,10,11 & 12

Unit Nos.B - 00/01/02/03/04/05/06/07/  
08/09/10/11/12 - 03

KEY PLAN:

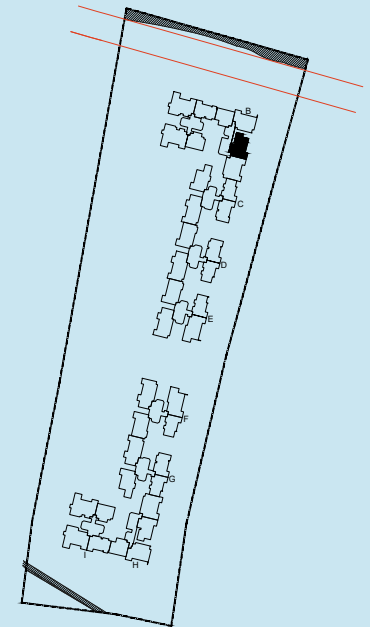

N  
NTS

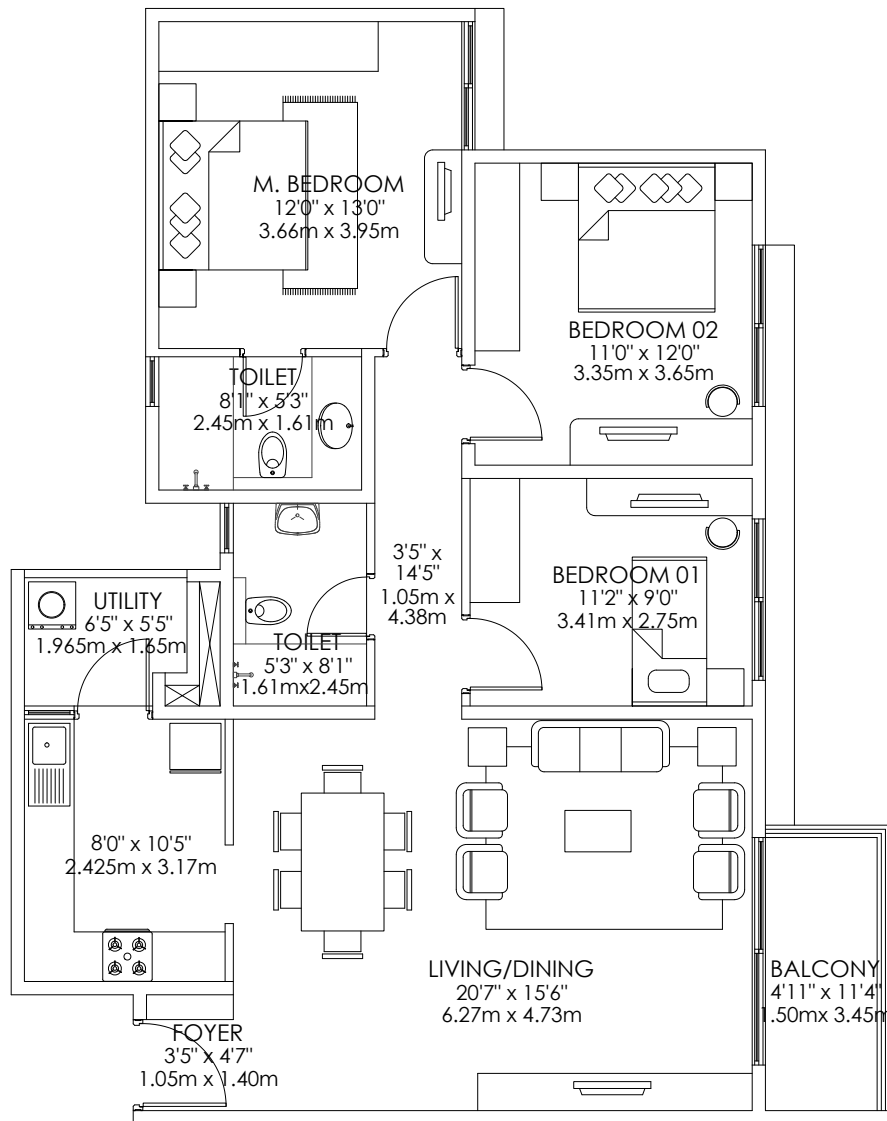

Carpet area - 91 sq.m.  
Balcony area - 5 sq.m.  
Saleable area - 135 sq.m.



# GODREJ AQUA

INTL. AIRPORT RD. BANGALORE

## TOWER H

3 BHK SMART

TYPE 2A

Floors - G,1,2,3,4,5,6,7,8,9,10,11 & 12

Unit Nos. H - 00/01/02/03/04/05/06/07/  
08/09/10/11/12 - 02

KEY PLAN:

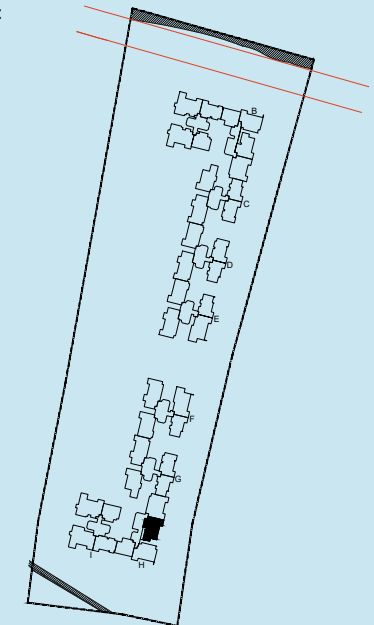

N  
NTS

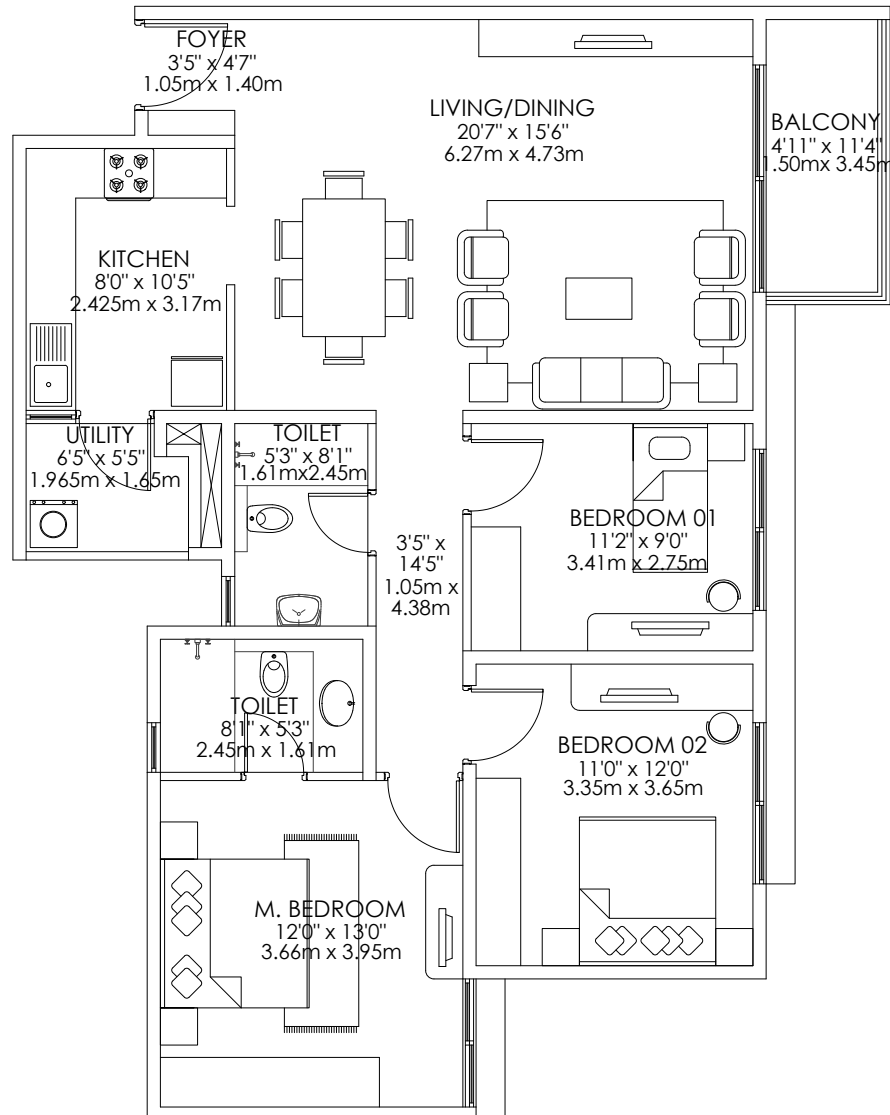

Carpet area - 91 sq.m.  
Balcony area - 5 sq.m.  
Saleable area - 135 sq.m.

RERA Number - PRM/KA/RERA/1251/309/PR/190102/002277  
For further details, please refer [www.RERA.karnataka.gov.in](http://www.RERA.karnataka.gov.in).

# GODREJ AQUA

INTL. AIRPORT RD. BANGALORE

## TOWER C

3 BHK SMART

TYPE 2B

Floors - G,1,2,3,4,5,6,7,8,9,10 & 11

Unit Nos.C - 00/01/02/03/04/05/06/07/  
08/09/10/11 - 01

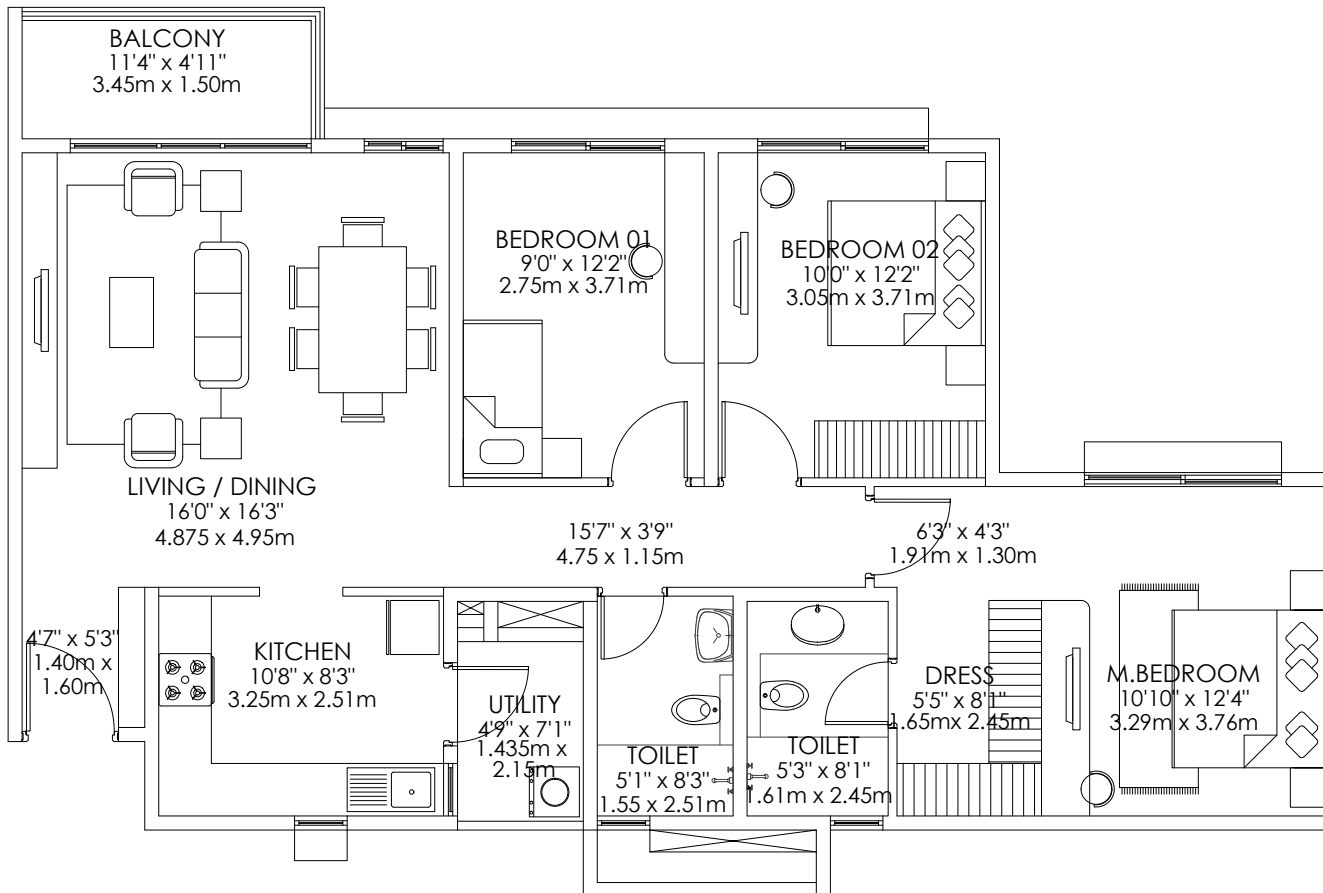

Carpet area - 92 sq.m.  
Balcony area - 5 sq.m.  
Saleable area - 136 sq.m.

KEY PLAN:

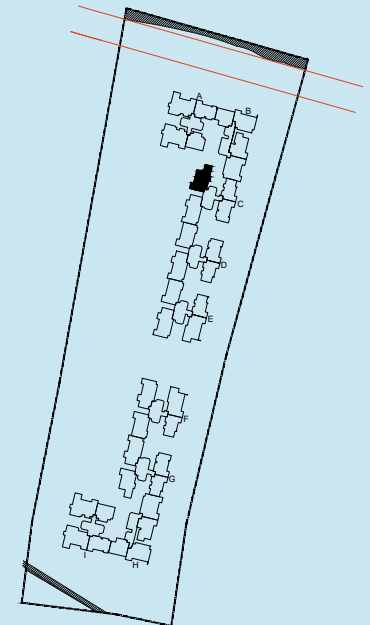

N  
NTS

RERA Number - PRM/KA/RERA/1251/309/PR/190102/002277  
For further details, please refer [www.RERA.karnataka.gov.in](http://www.RERA.karnataka.gov.in).

# GODREJ AQUA

INTL. AIRPORT RD. BANGALORE

## TOWER C

3 BHK SMART

TYPE 2C

Floors - 12 & 13

Unit Nos. C - 12/13 - 01

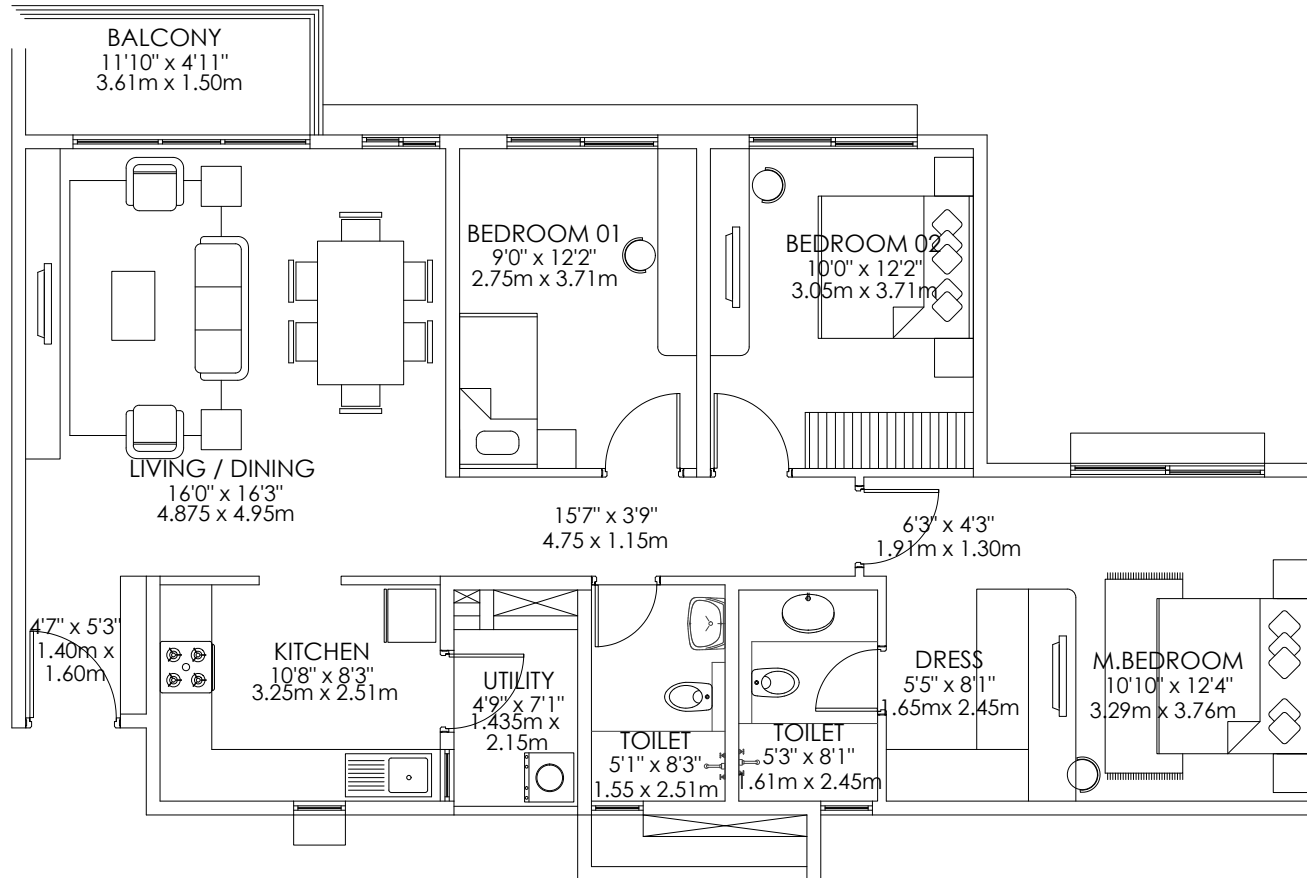

Carpet area - 92 sq.m.  
Balcony area - 5 sq.m.  
Saleable area - 137 sq.m.

KEY PLAN:

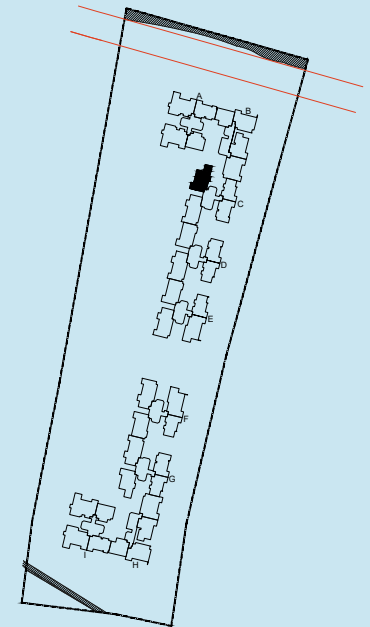

RERA Number - PRM/KA/RERA/1251/309/PR/190102/002277  
For further details, please refer [www.RERA.karnataka.gov.in](http://www.RERA.karnataka.gov.in).



# GODREJ AQUA

INTL. AIRPORT RD. BANGALORE

## TOWER C

3 BHK SMART

TYPE 2D

Floors - 14 & 15

Unit Nos. C - 14/15 - 01

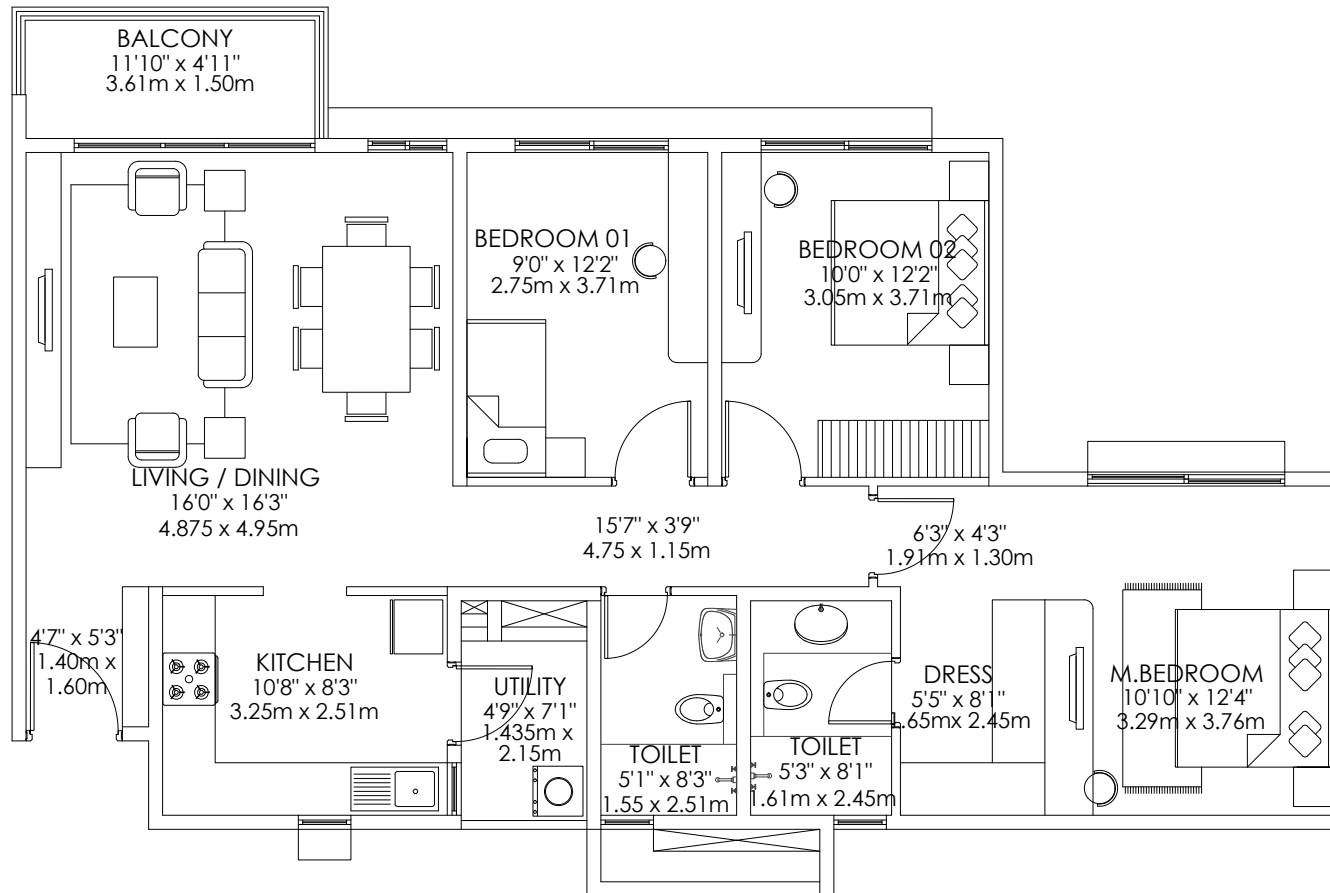

Carpet area - 92 sq.m.  
Balcony area - 5 sq.m.  
Saleable area - 137 sq.m.

KEY PLAN:

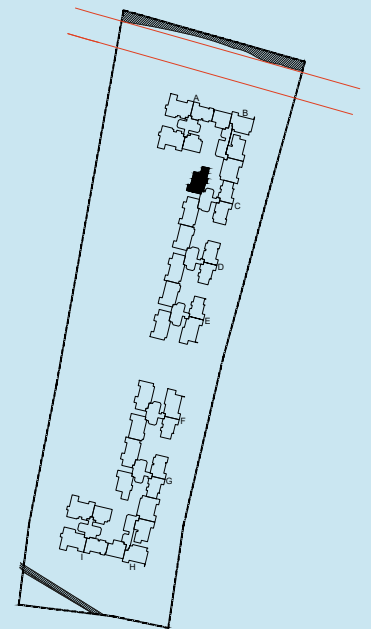

# GODREJ AQUA

INTL. AIRPORT RD. BANGALORE

## TOWER G

3 BHK SMART

TYPE 2E

Floors - G,1,2,3,4,5,6,7,8,9,10 & 11

Unit Nos. G - 00/01/02/03/04/05/06/07/  
08/09/10/11 - 04

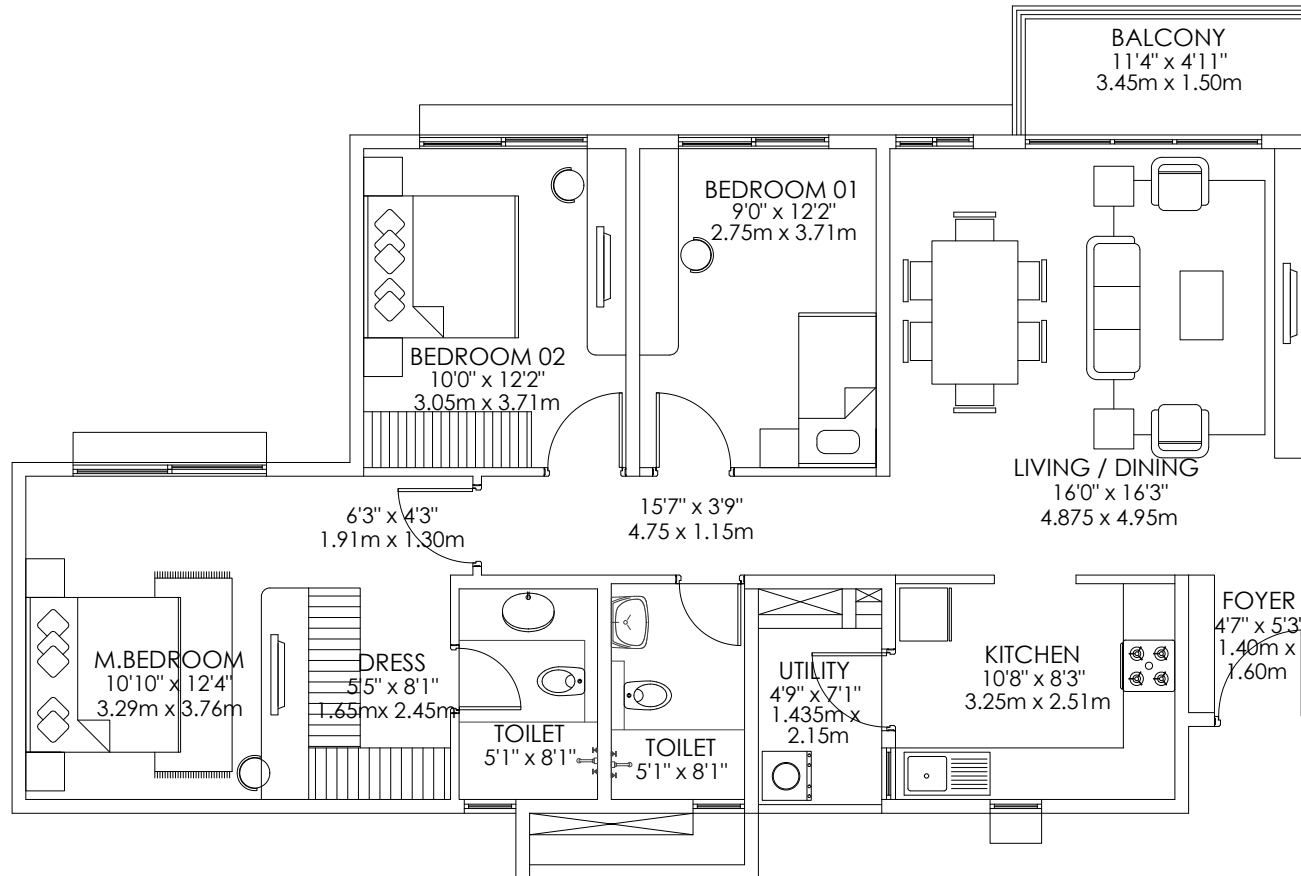

Carpet area - 92 sq.m.  
Balcony area - 5 sq.m.  
Saleable area - 136 sq.m.

KEY PLAN:

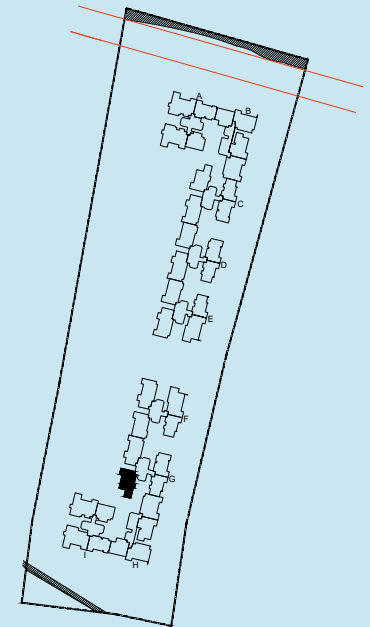

N  
NTS

RERA Number - PRM/KA/RERA/1251/309/PR/190102/002277  
For further details, please refer [www.RERA.karnataka.gov.in](http://www.RERA.karnataka.gov.in).

# GODREJ AQUA

INTL. AIRPORT RD. BANGALORE

## TOWER G

3 BHK SMART

TYPE 2F

Floors - 12 & 13

Unit Nos. G - 12/13 - 04

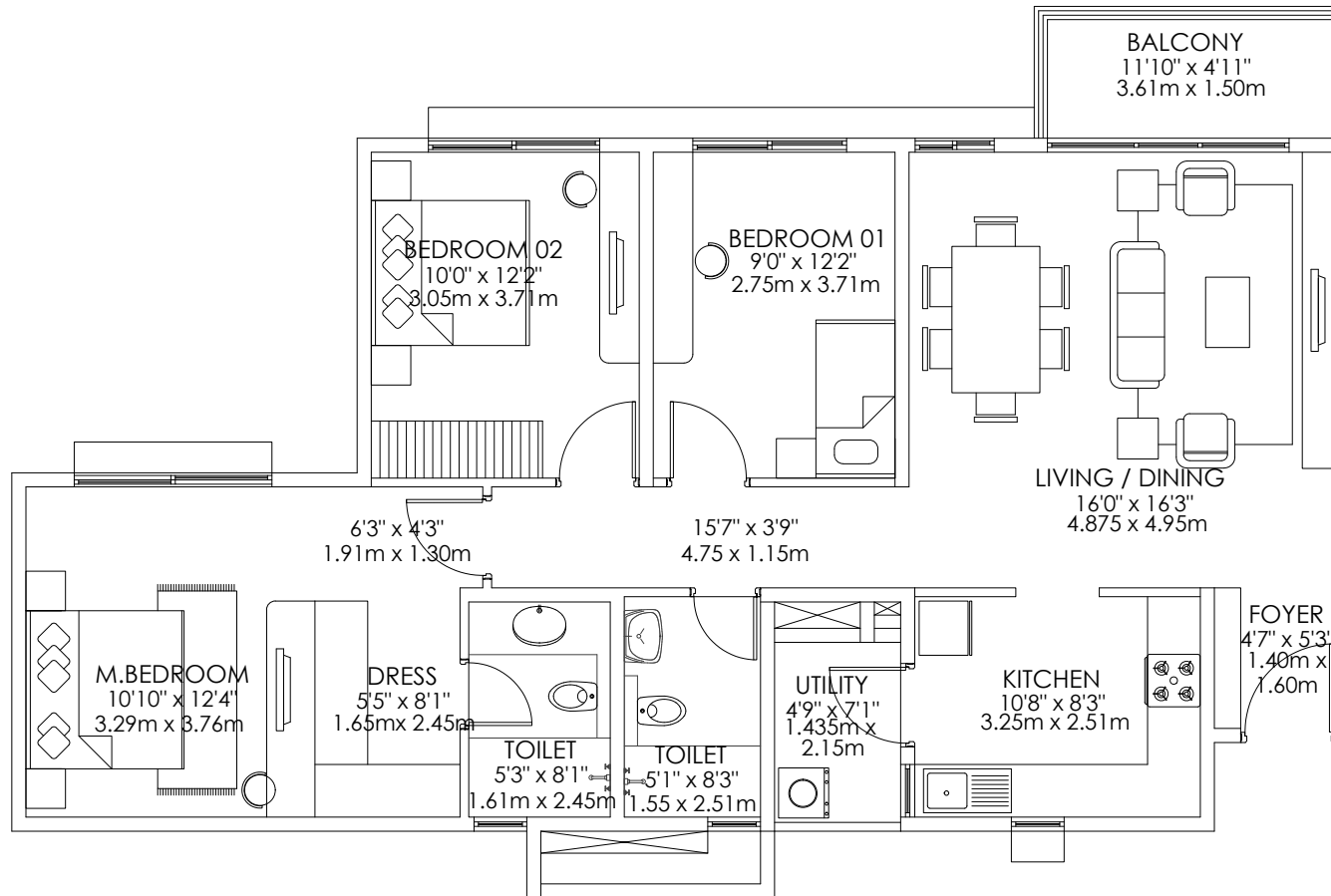

Carpet area - 92 sq.m.  
Balcony area - 5 sq.m.  
Saleable area - 137 sq.m.

KEY PLAN:

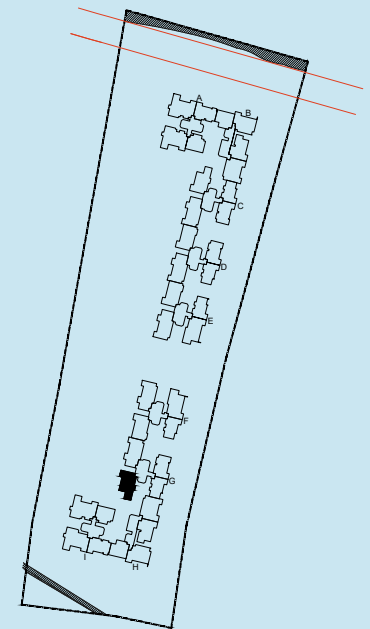

N  
NTS



# GODREJ AQUA

INTL. AIRPORT RD. BANGALORE

## TOWER G

3 BHK SMART

TYPE 2G

Floors - 14 & 15

Unit Nos. G - 14/15 - 04

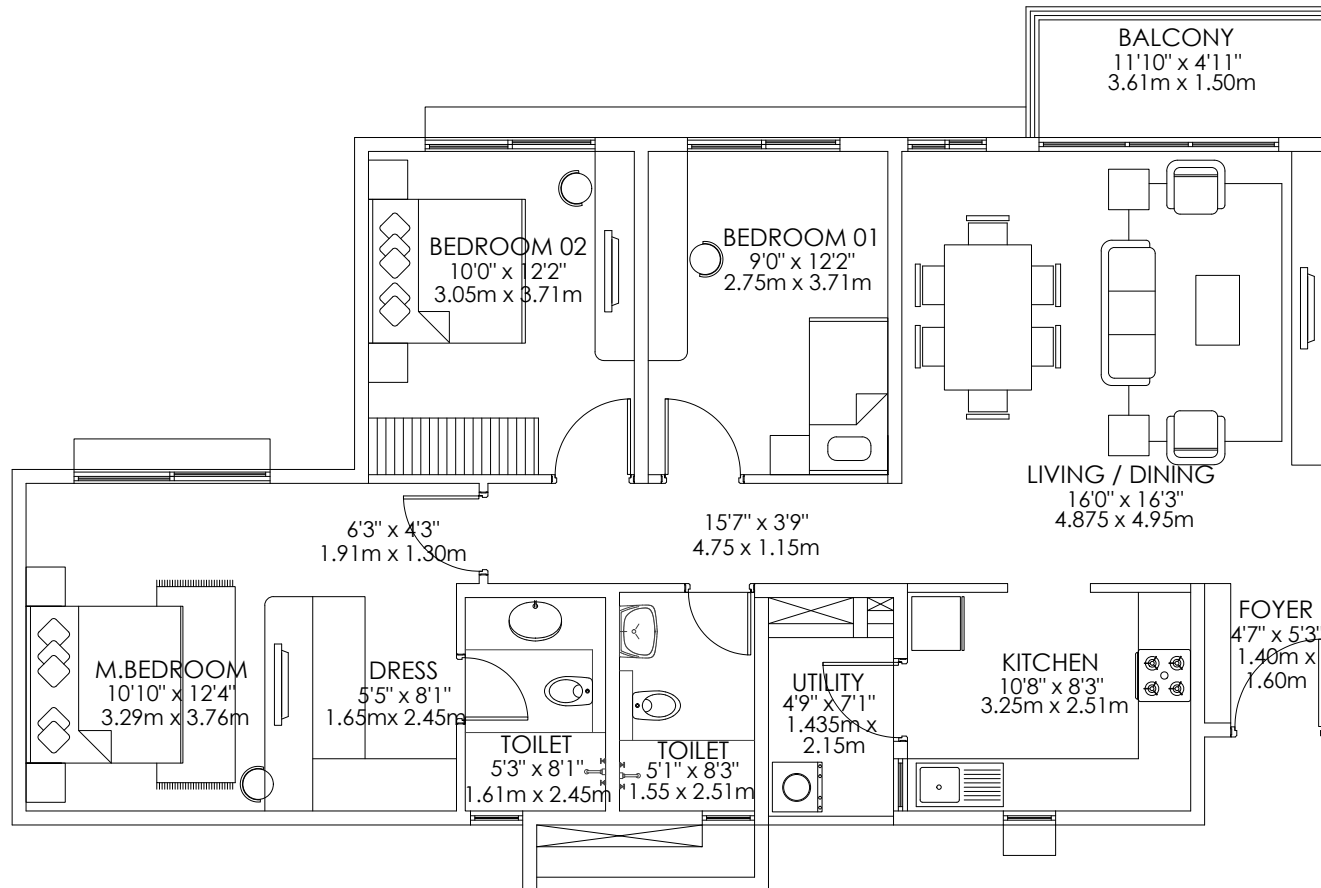

Carpet area - 92 sq.m.  
Balcony area - 5 sq.m.  
Saleable area - 137 sq.m.

KEY PLAN:

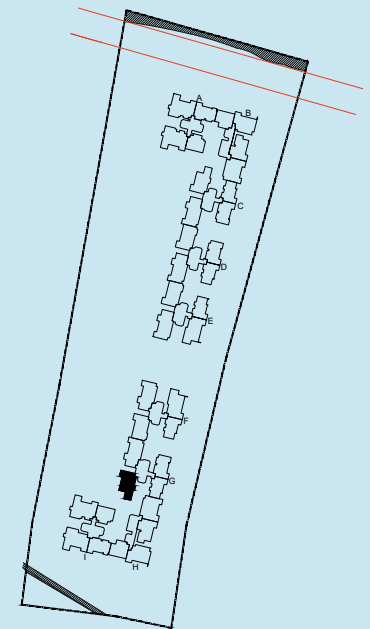

N  
NTS

RERA Number - PRM/KA/RERA/1251/309/PR/190102/002277  
For further details, please refer [www.RERA.karnataka.gov.in](http://www.RERA.karnataka.gov.in).

# GODREJ AQUA

INTL. AIRPORT RD. BANGALORE

## TOWER B

3 BHK SMART

TYPE 3

Floors - G,1,2,3,4,5,6,7,8,9,10,11 & 12

Unit Nos.B - 00/01/02/03/04/05/06/07/  
08/09/10/11/12 - 02

KEY PLAN:

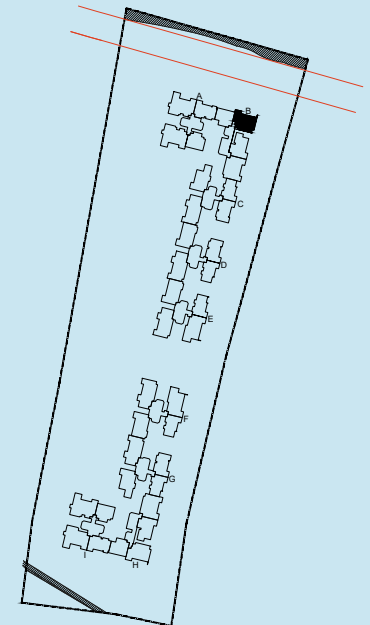

N  
NTS

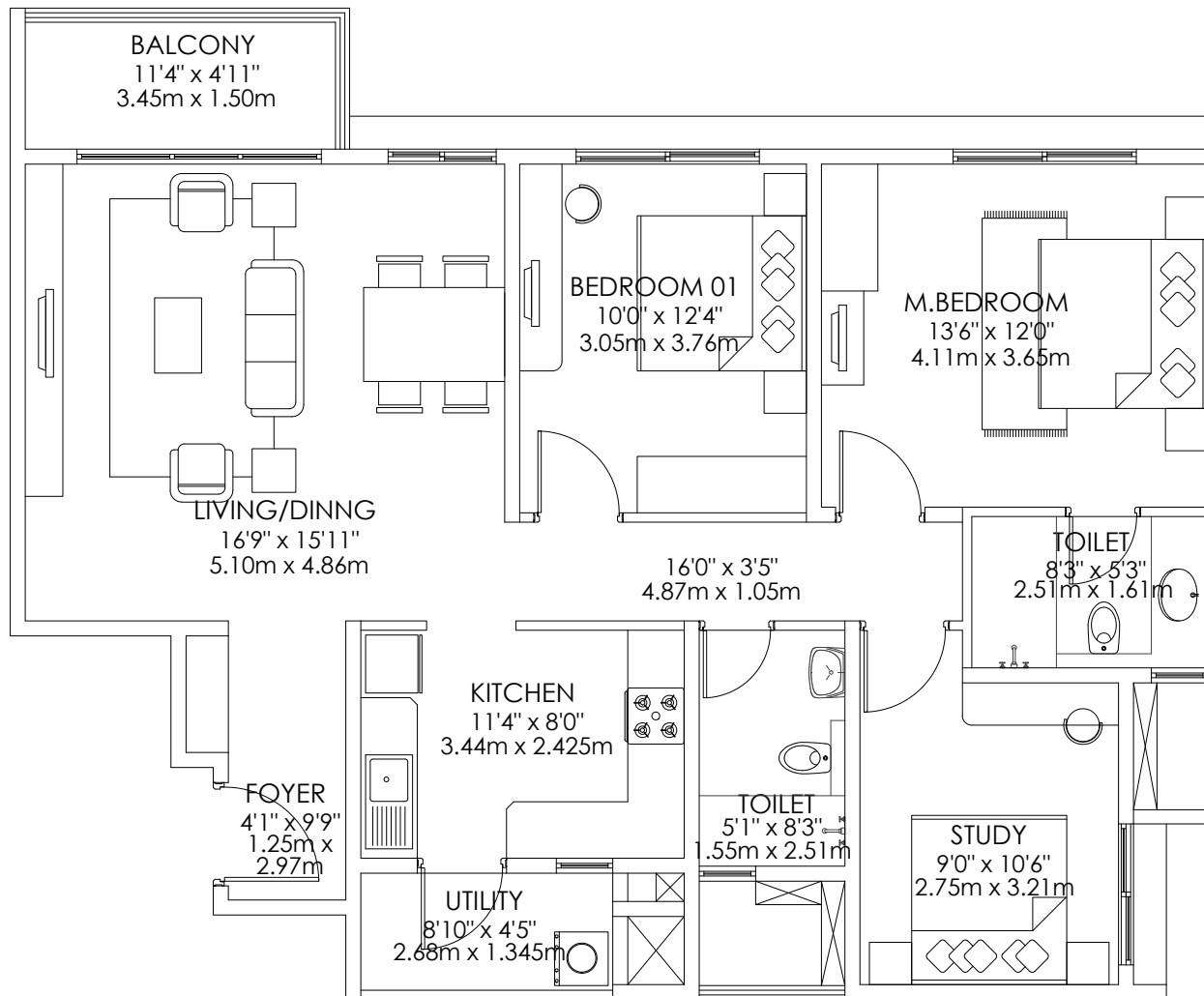

Carpet area - 90 sq.m.  
Balcony area - 5 sq.m.  
Saleable area - 134 sq.m.

RERA Number - PRM/KA/RERA/1251/309/PR/190102/002277  
For further details, please refer [www.RERA.karnataka.gov.in](http://www.RERA.karnataka.gov.in).

# GODREJ AQUA

INTL. AIRPORT RD. BANGALORE

## TOWER H

3 BHK SMART

TYPE 3

Floors - G,1,2,3,4,5,6,7,8,9,10,11 & 12

Unit Nos. H - 00/01/02/03/04/05/06/07/  
08/09/10/11/12 - 03

KEY PLAN:

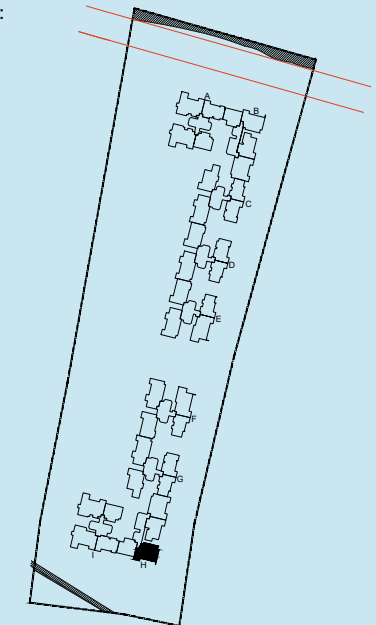

N  
NTS

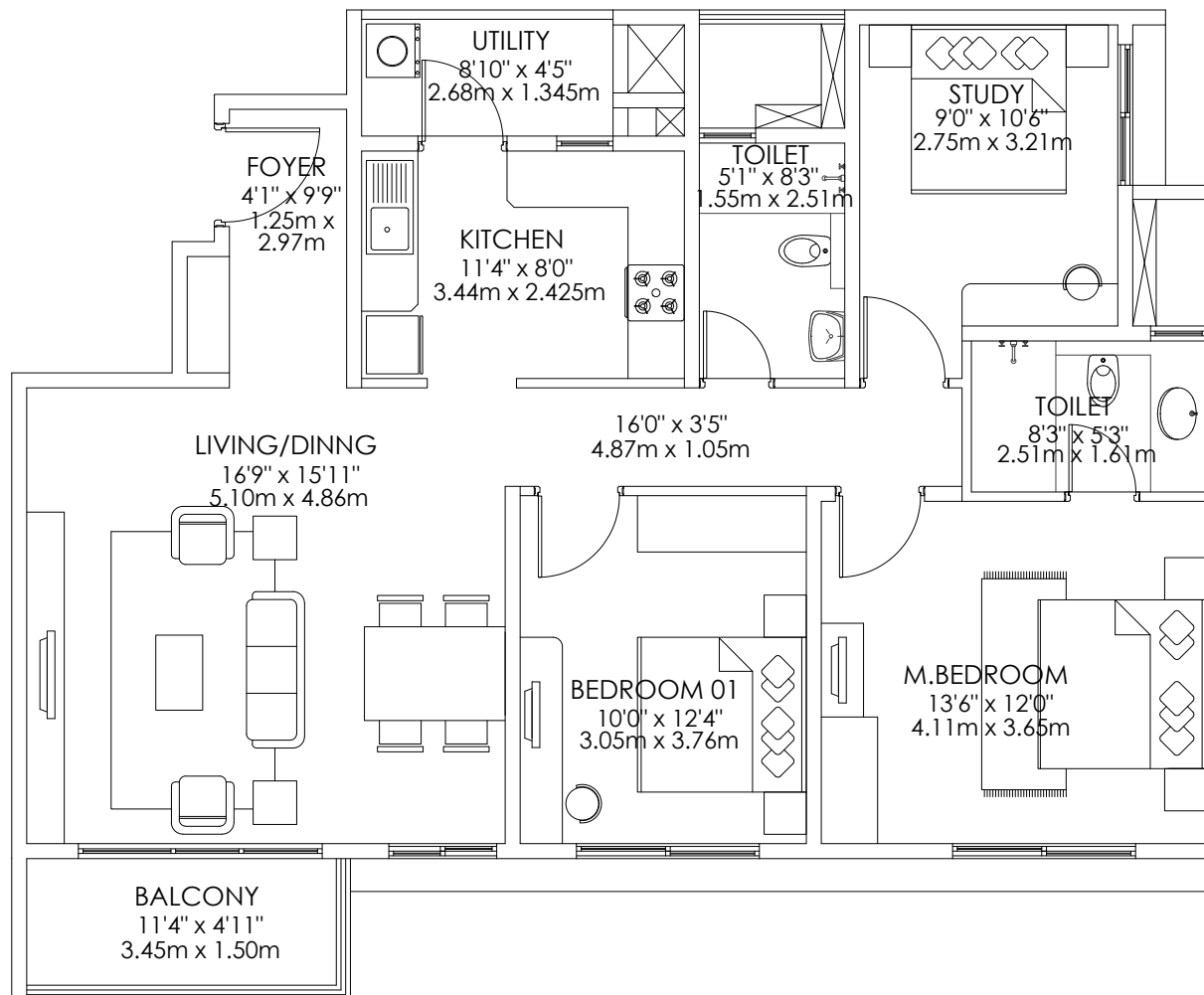

Carpet area - 90 sq.m.  
Balcony area - 5 sq.m.  
Saleable area - 134 sq.m.

RERA Number - PRM/KA/RERA/1251/309/PR/190102/002277  
For further details, please refer [www.RERA.karnataka.gov.in](http://www.RERA.karnataka.gov.in).



# GODREJ AQUA

INTL. AIRPORT RD. BANGALORE

## TOWER A

3 BHK LARGE

TYPE 1A

Floors - 2,3,4,5,6,7,8,9,10,11,12,13,14 & 15

Unit Nos. A - 02/03/04/05/06/07/08/09/  
10/11/12/13/14/15 - 04

KEY PLAN:

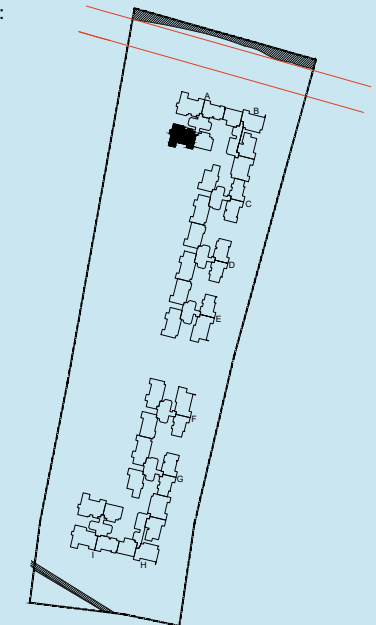

N  
NTS

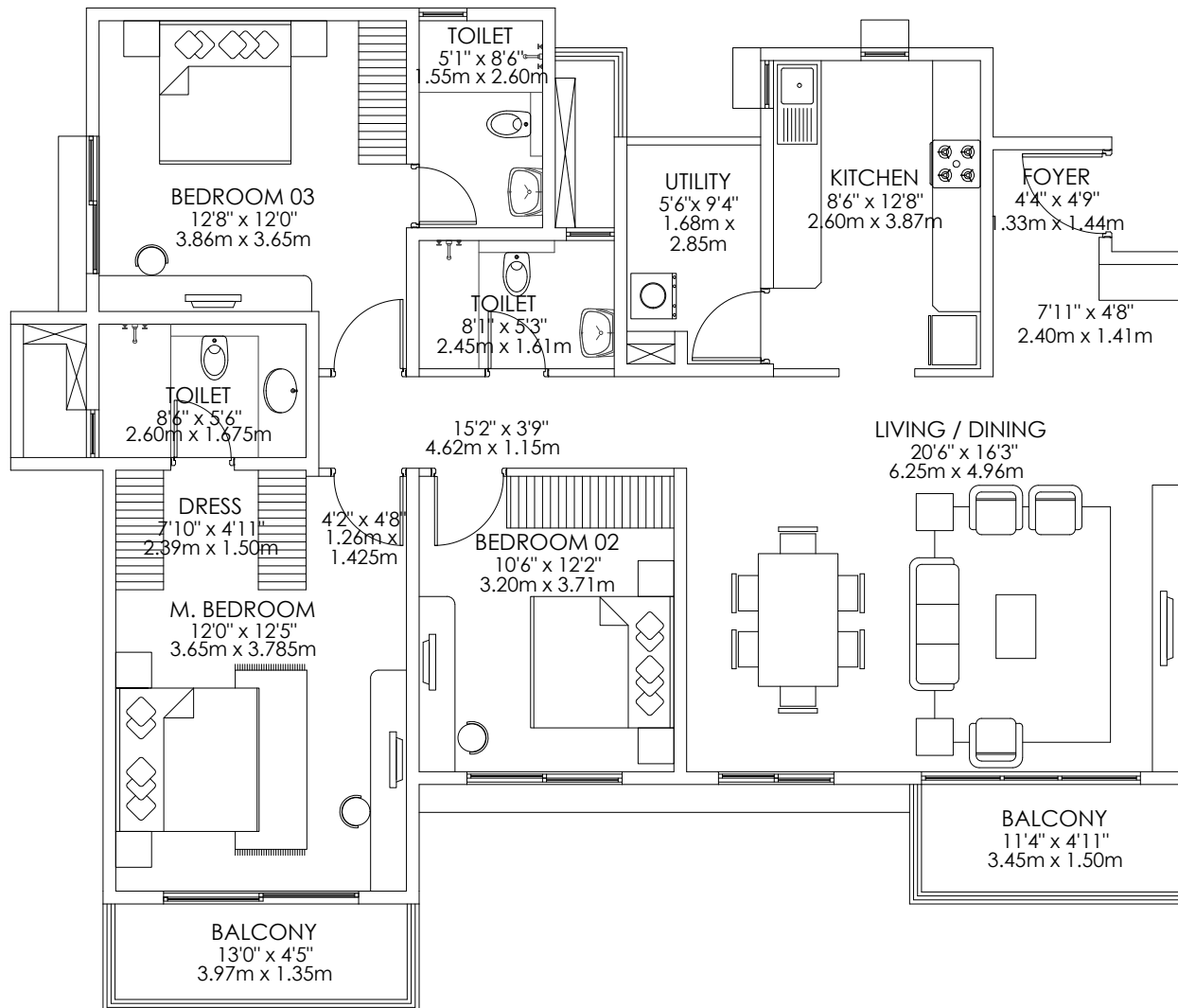

Carpet area - 115 sq.m.  
Balcony area - 10 sq.m.  
Saleable area - 177 sq.m.

RERA Number - PRM/KA/RERA/1251/309/PR/190102/002277  
For further details, please refer [www.RERA.karnataka.gov.in](http://www.RERA.karnataka.gov.in).

# GODREJ AQUA

INTL. AIRPORT RD. BANGALORE

## TOWER I

3 BHK LARGE

TYPE 1A

Floors - 1,2,3,4,5,6,7,8,9,10,11,12,13,  
14 & 15

Unit Nos. I - 01/02/03/04/05/06/07/08/  
09/10/11/12/13/14/15 - 01

KEY PLAN:

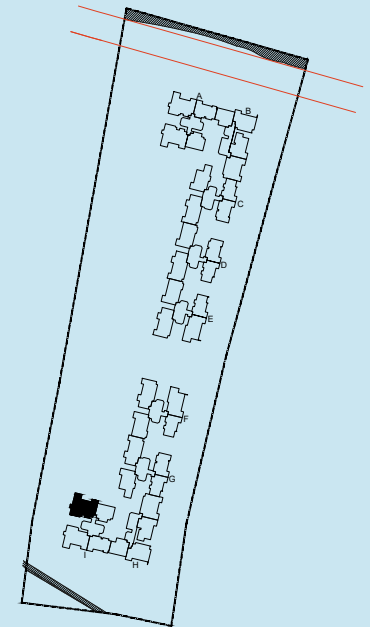

N  
NTS

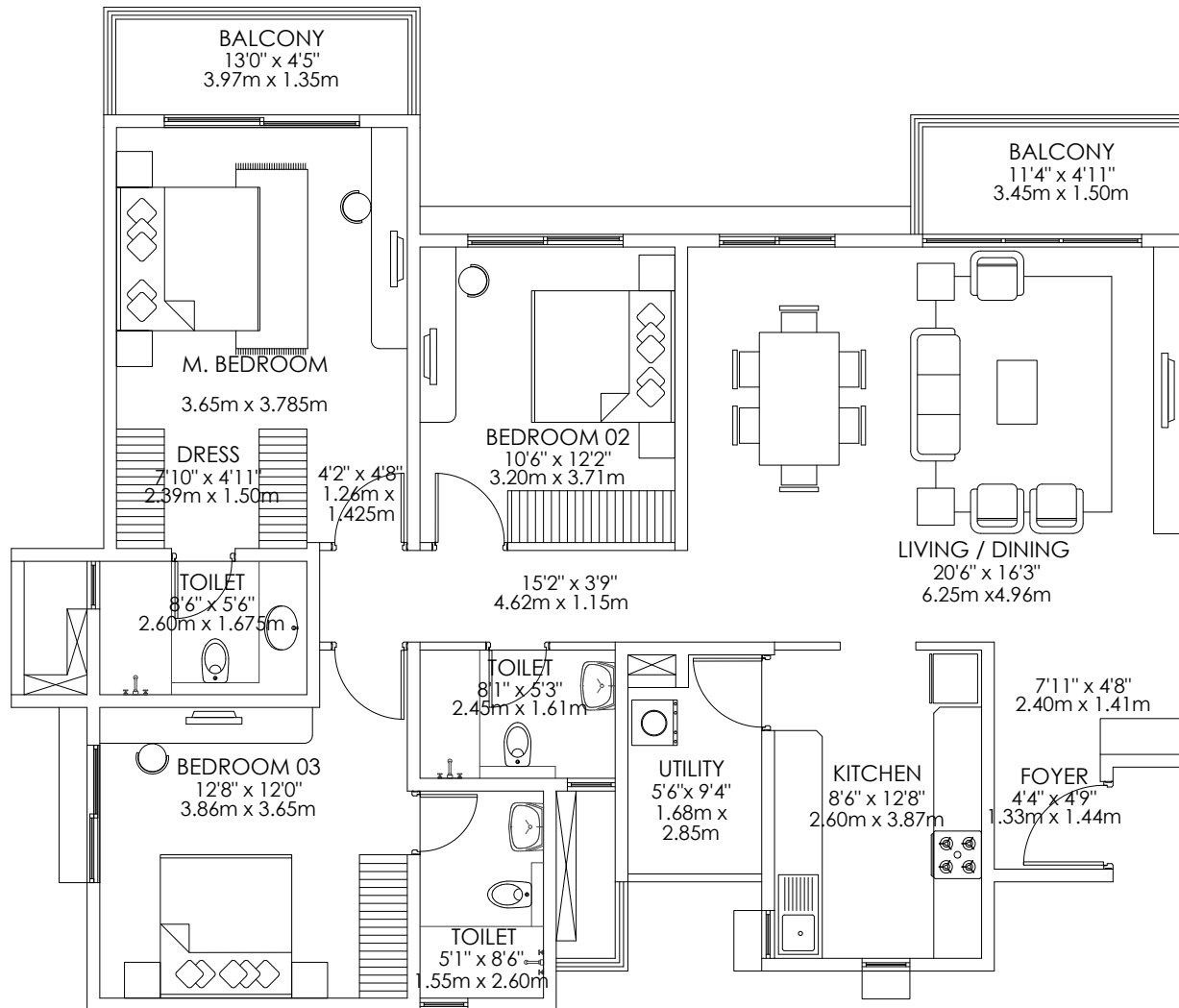

Carpet area - 115 sq.m.  
Balcony area - 10 sq.m.  
Saleable area - 177 sq.m.

RERA Number - PRM/KA/RERA/1251/309/PR/190102/002277  
For further details, please refer [www.RERA.karnataka.gov.in](http://www.RERA.karnataka.gov.in).

# GODREJ AQUA

INTL. AIRPORT RD. BANGALORE

## TOWER A

3 BHK LARGE

TYPE 1B

Floors - 2,3,4,5,6,7,8,9,10,11,12,13,14 & 15

Unit Nos. A - 02/03/04/05/06/07/08/09/  
10/11/12/13/14/15 - 01

KEY PLAN:

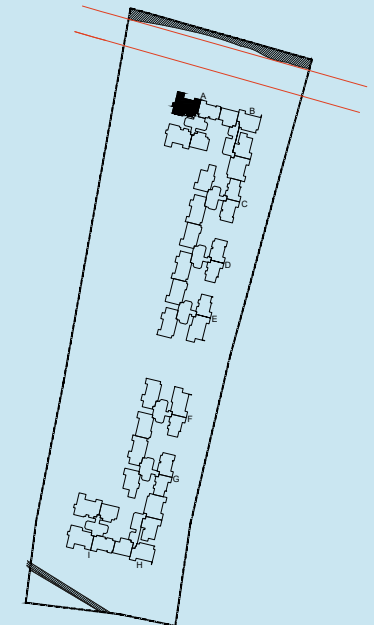

N  
NTS

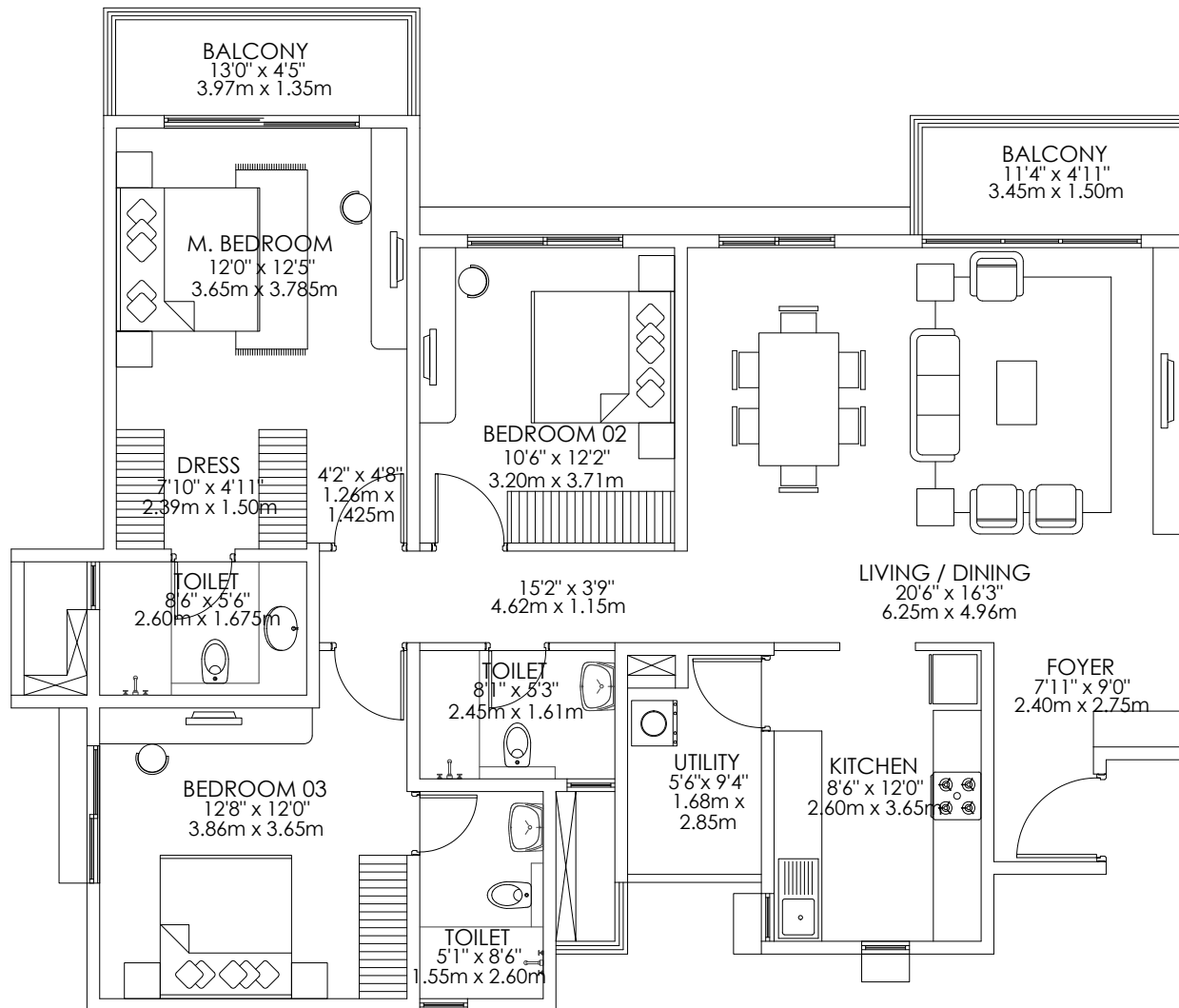

Carpet area - 114 sq.m.  
Balcony area - 10 sq.m.  
Saleable area - 176 sq.m.



# GODREJ AQUA

INTL. AIRPORT RD. BANGALORE

## TOWER I

3 BHK LARGE

TYPE 1C

Floors - 1,2,3,4,5,6,7,8,9,10,11,12,13,14 & 15

Unit Nos. I - 01/02/03/04/05/06/07/08/  
09/10/11/12/13/14/15 - 04

KEY PLAN:

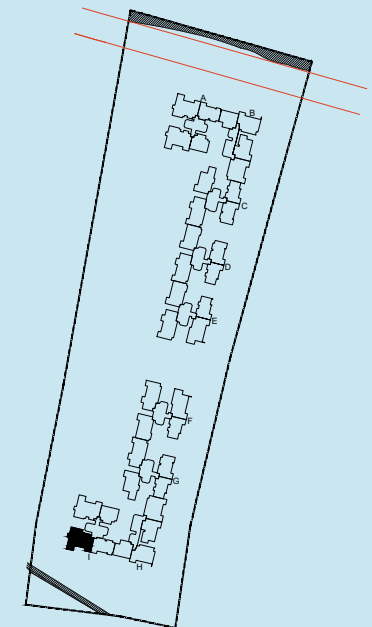

N  
NTS

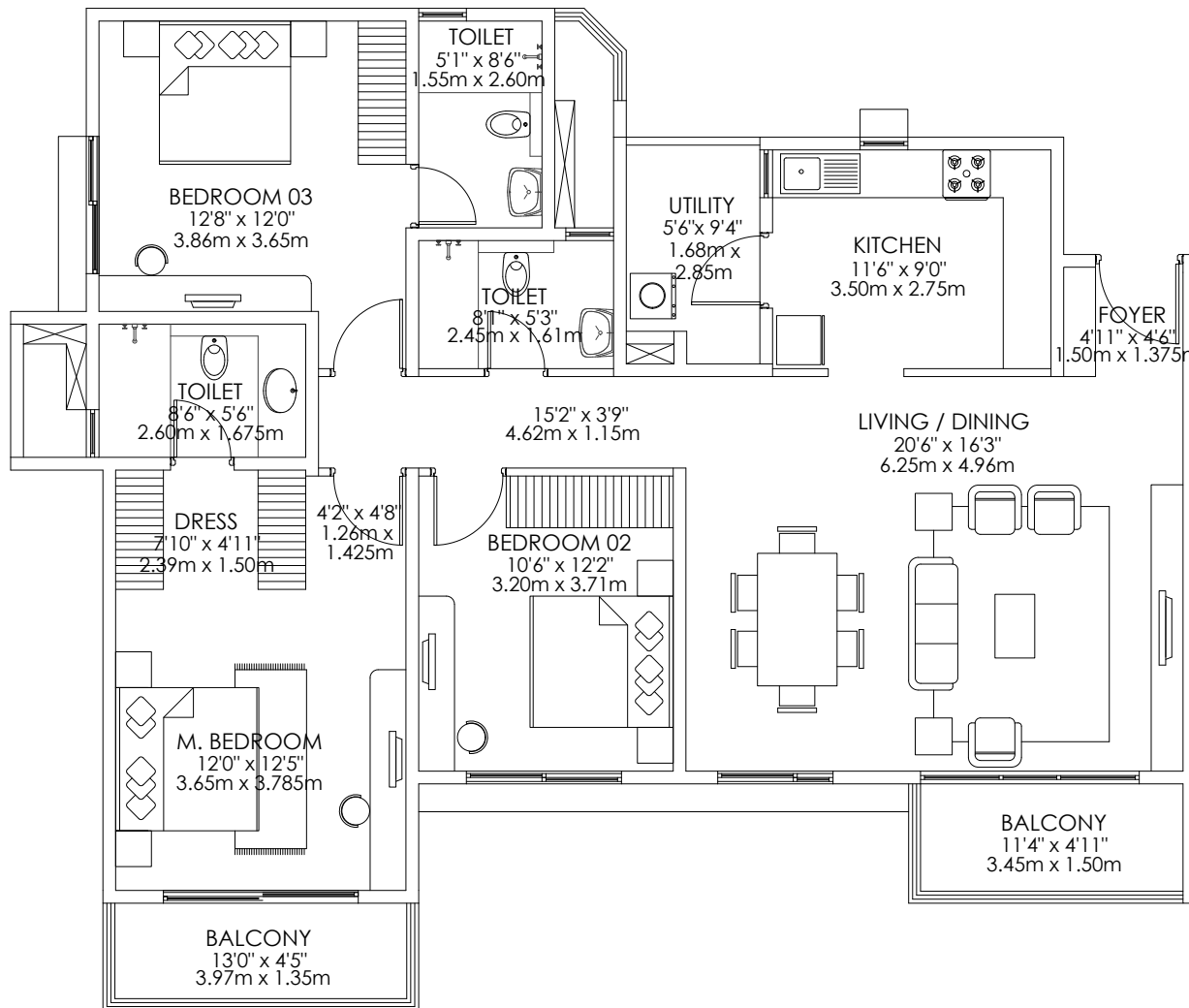

Carpet area - 112 sq.m.  
Balcony area - 10 sq.m.  
Saleable area - 172 sq.m.

RERA Number - PRM/KA/RERA/1251/309/PR/190102/002277  
For further details, please refer [www.RERA.karnataka.gov.in](http://www.RERA.karnataka.gov.in).

# GODREJ AQUA

INTL. AIRPORT RD. BANGALORE

## TOWER C & D

3 BHK COMFORT

TYPE 1A

Floors - G,1,2,3,4,5,6,7,8,9,10 & 11

Unit Nos.C - 00/01/02/03/04/05/06/07/  
08/09/10/11 - 04

D - 00/01/02/03/04/05/06/07/08/09/10/  
11 - 04

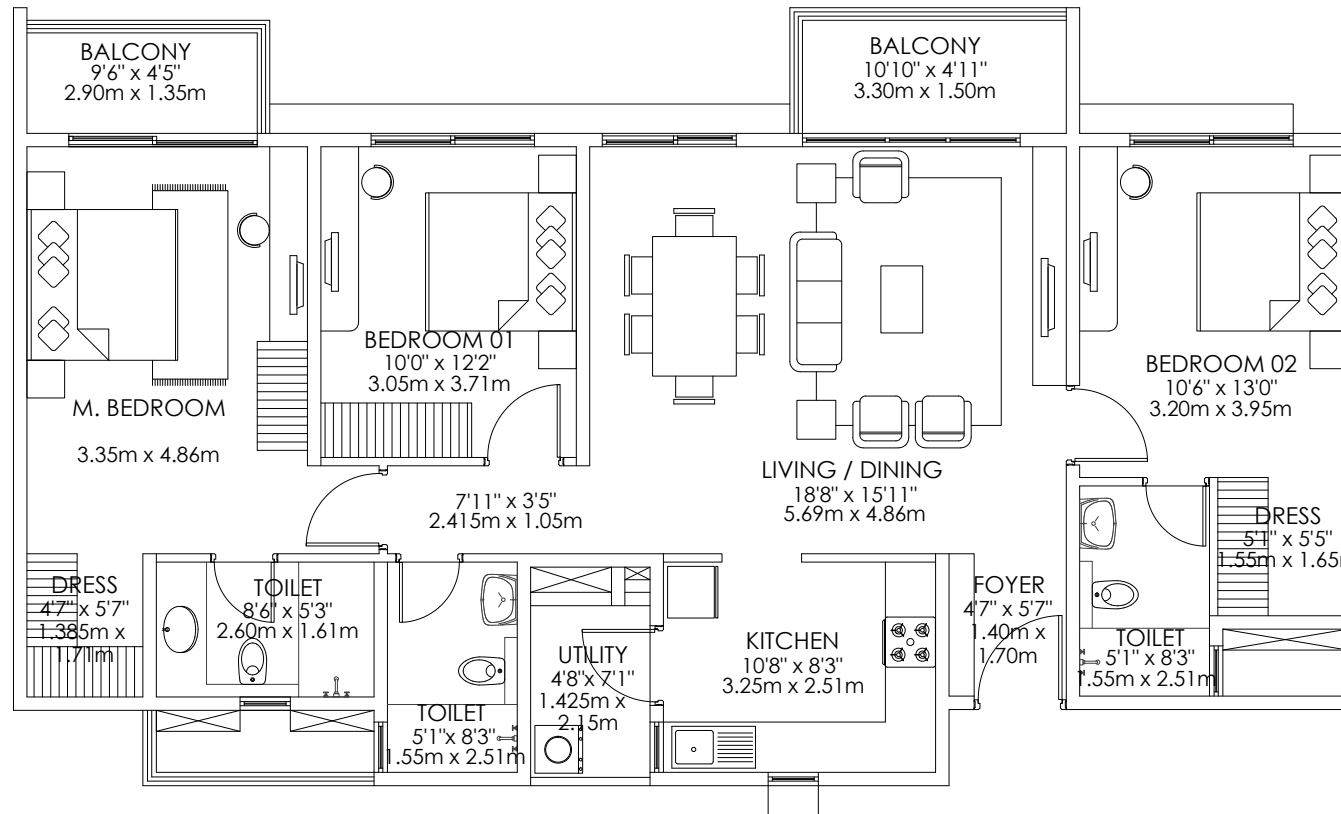

Carpet area - 103 sq.m.  
Balcony area - 8 sq.m.  
Saleable area - 157 sq.m.

KEY PLAN:

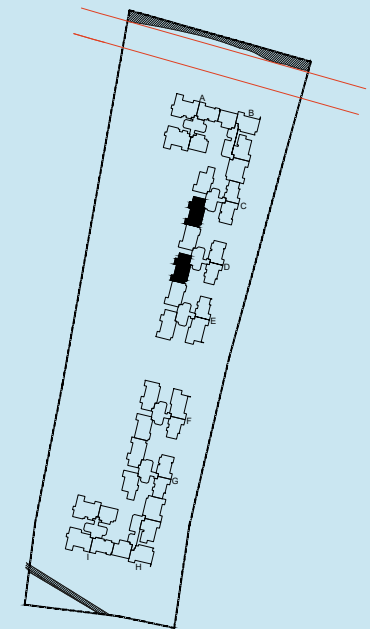

N  
NTS

RERA Number - PRM/KA/RERA/1251/309/PR/190102/002277  
For further details, please refer [www.RERA.karnataka.gov.in](http://www.RERA.karnataka.gov.in).

# GODREJ AQUA

INTL. AIRPORT RD. BANGALORE

## TOWER C & D

3 BHK COMFORT

TYPE 1B

Floors - 12 & 13

Unit Nos. C - 12/13 - 04 & D - 12/13 - 04

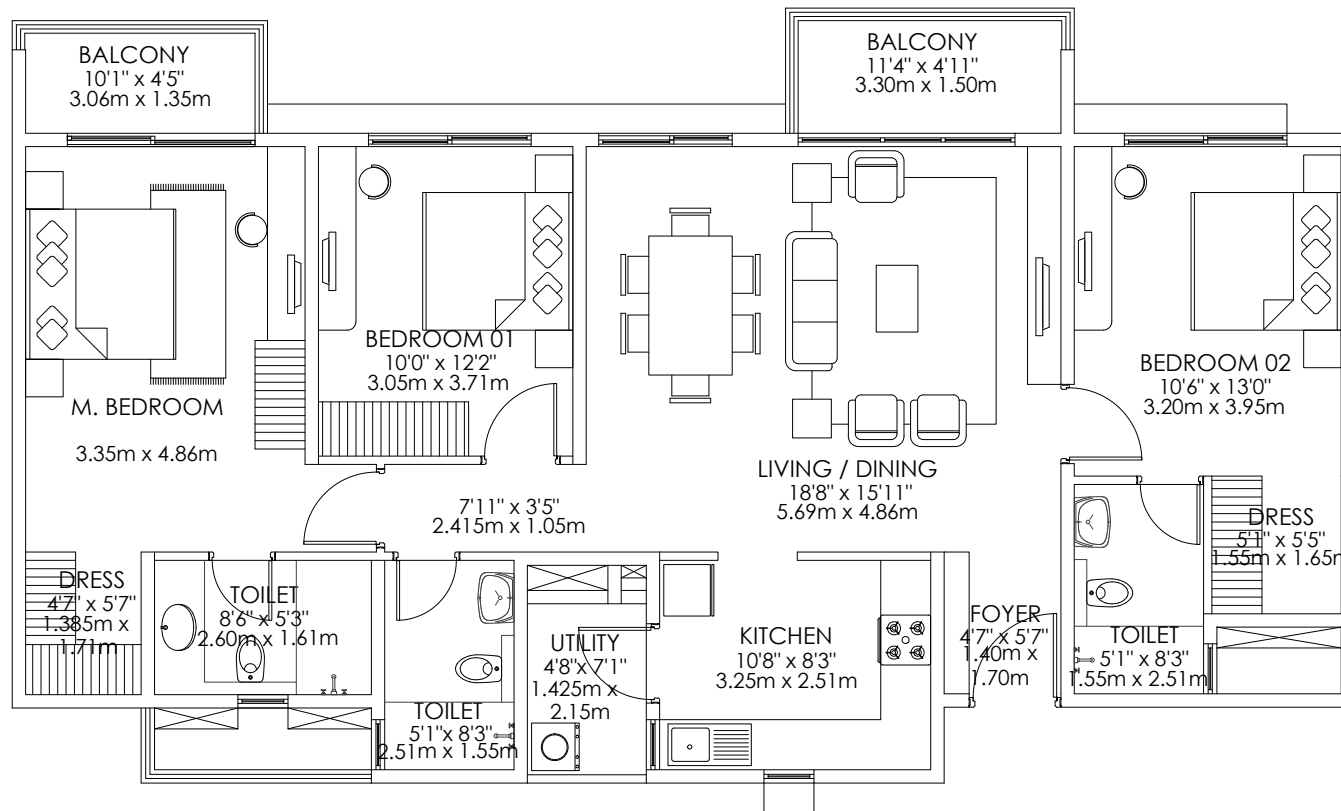

Carpet area - 103 sq.m.  
Balcony area - 9 sq.m.  
Saleable area - 157 sq.m.

KEY PLAN:

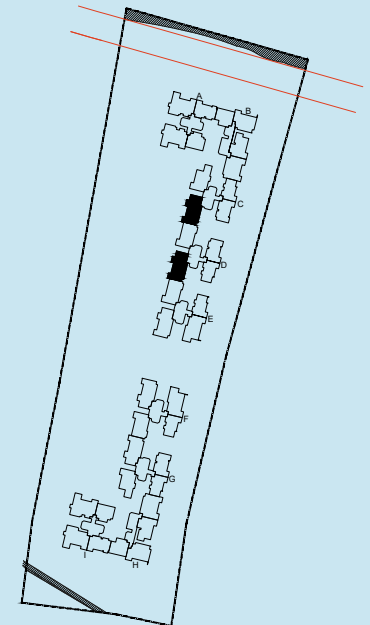

N  
NTS



# GODREJ AQUA

INTL. AIRPORT RD. BANGALORE

## TOWER C & D

3 BHK COMFORT

TYPE 1C

Floors - 14 & 15

Unit Nos. C - 14/15 - 04 & D - 14/15 - 04

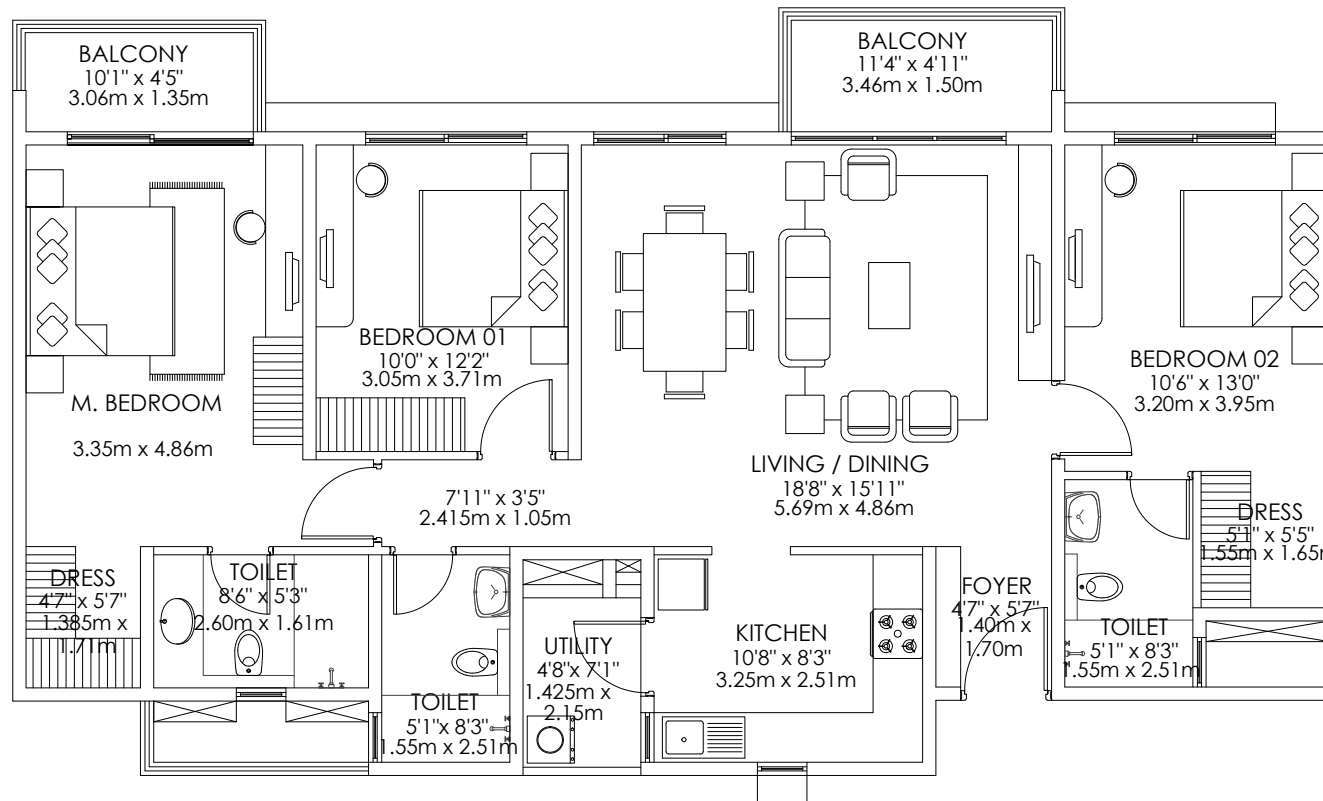

Carpet area - 103 sq.m.  
Balcony area - 9 sq.m.  
Saleable area - 157 sq.m.

KEY PLAN:

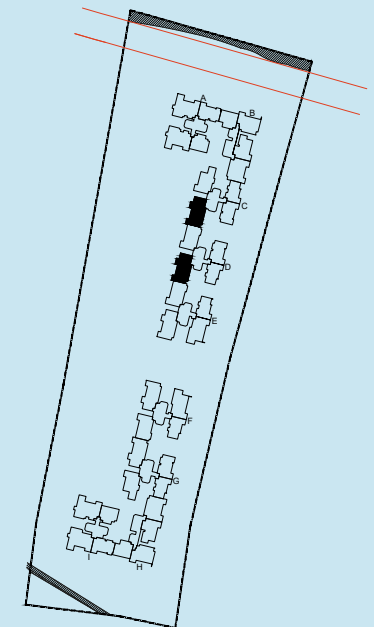

N  
NTS

# GODREJ AQUA

INTL. AIRPORT RD. BANGALORE

## TOWER B

3 BHK COMFORT

TYPE 1G

Floors - G,1,2,3,4,5,6,7,8,9,10,11 & 12

Unit Nos. B - 00/01/02/03/04/05/06/07/  
08/09/10/11/12 - 04

KEY PLAN:

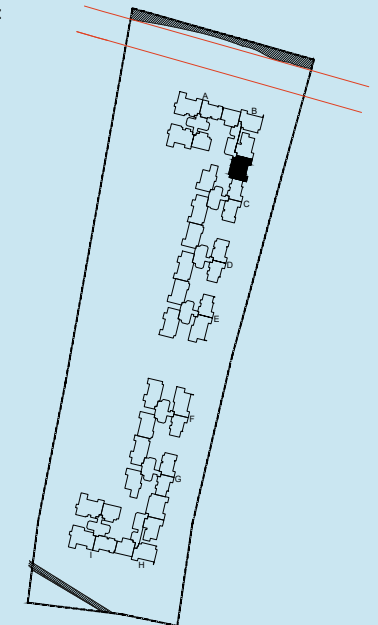

N  
NTS

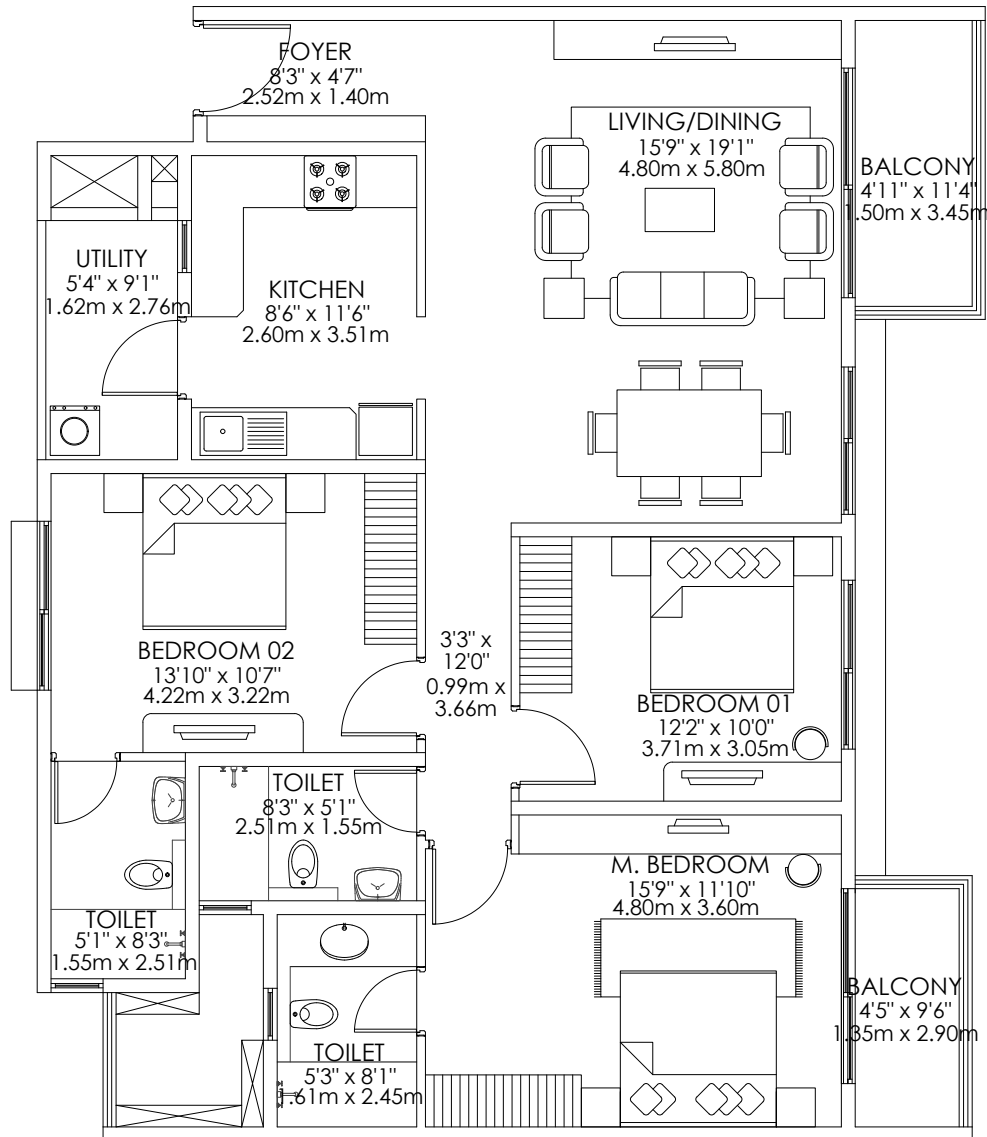

Carpet area - 103 sq.m  
Balcony area - 9 sq.m.  
Saleable area - 158 sq.m.

RERA Number - PRM/KA/RERA/1251/309/PR/190102/002277  
For further details, please refer [www.RERA.karnataka.gov.in](http://www.RERA.karnataka.gov.in).

# GODREJ AQUA

INTL. AIRPORT RD. BANGALORE

## TOWER E

3 BHK COMFORT

TYPE 2

Floors - G,1,2,3,4 & 5

Unit Nos. E - 00/01/02/03/04/05 - 03

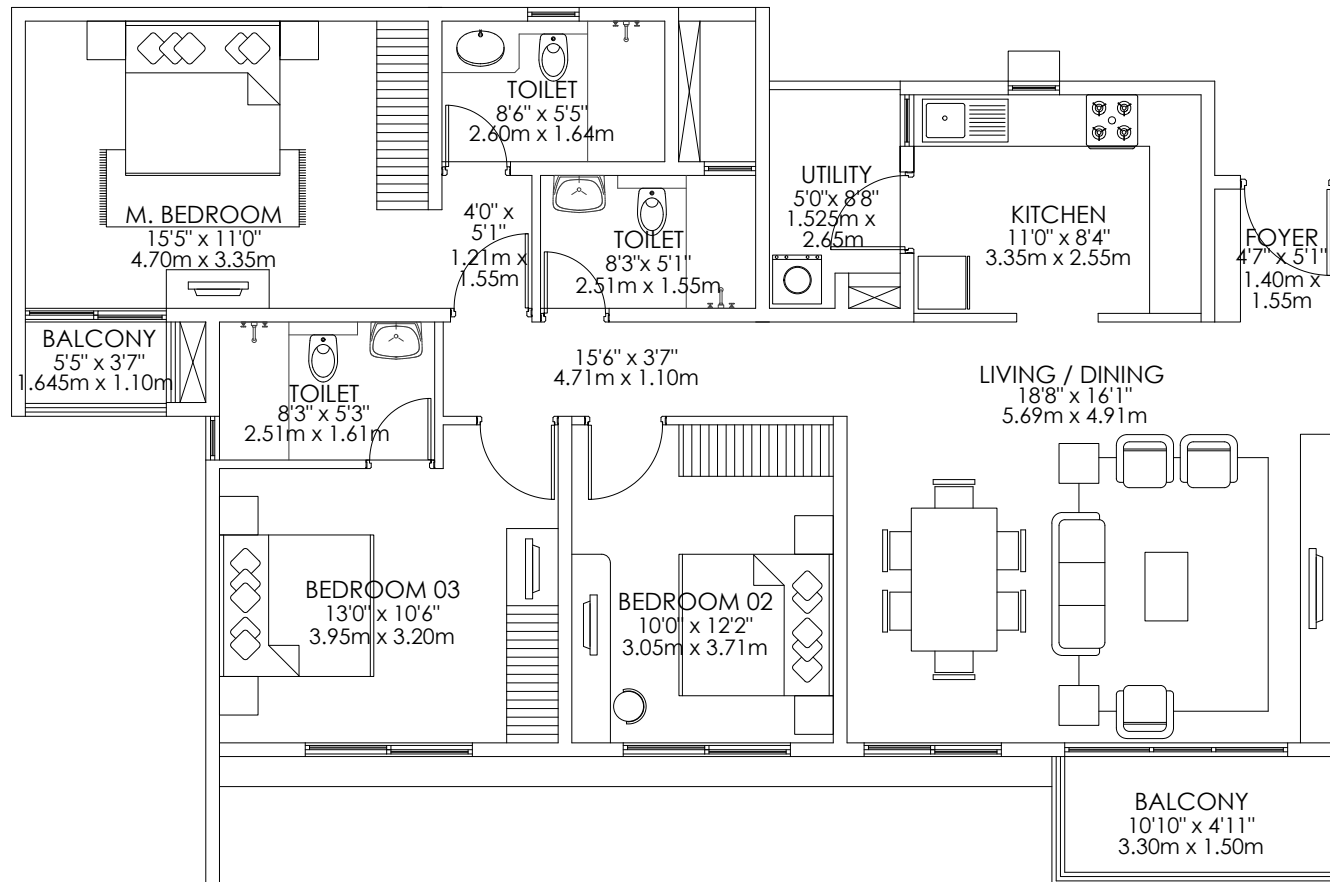

Carpet area - 103 sq.m.  
Balcony area - 6 sq.m.  
Saleable area - 154 sq.m.

KEY PLAN:

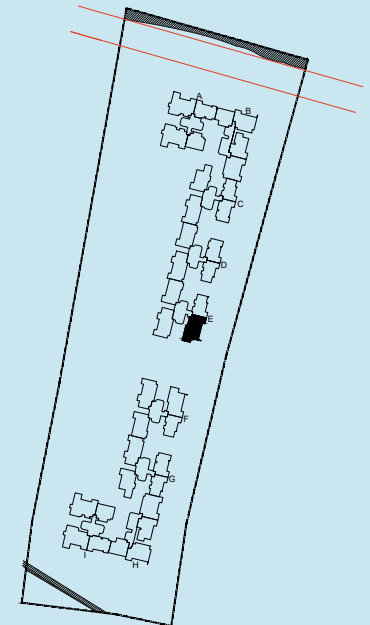

N  
NTS

RERA Number - PRM/KA/RERA/1251/309/PR/190102/002277  
For further details, please refer [www.RERA.karnataka.gov.in](http://www.RERA.karnataka.gov.in).



# GODREJ AQUA

INTL. AIRPORT RD. BANGALORE

## TOWER E

3 BHK COMFORT

TYPE 2A

Floors - 6,7,8,9,10,11,12,13,14 & 15

Unit Nos. E - 06/07/08/09/10/11/12/13/  
14/15 - 03

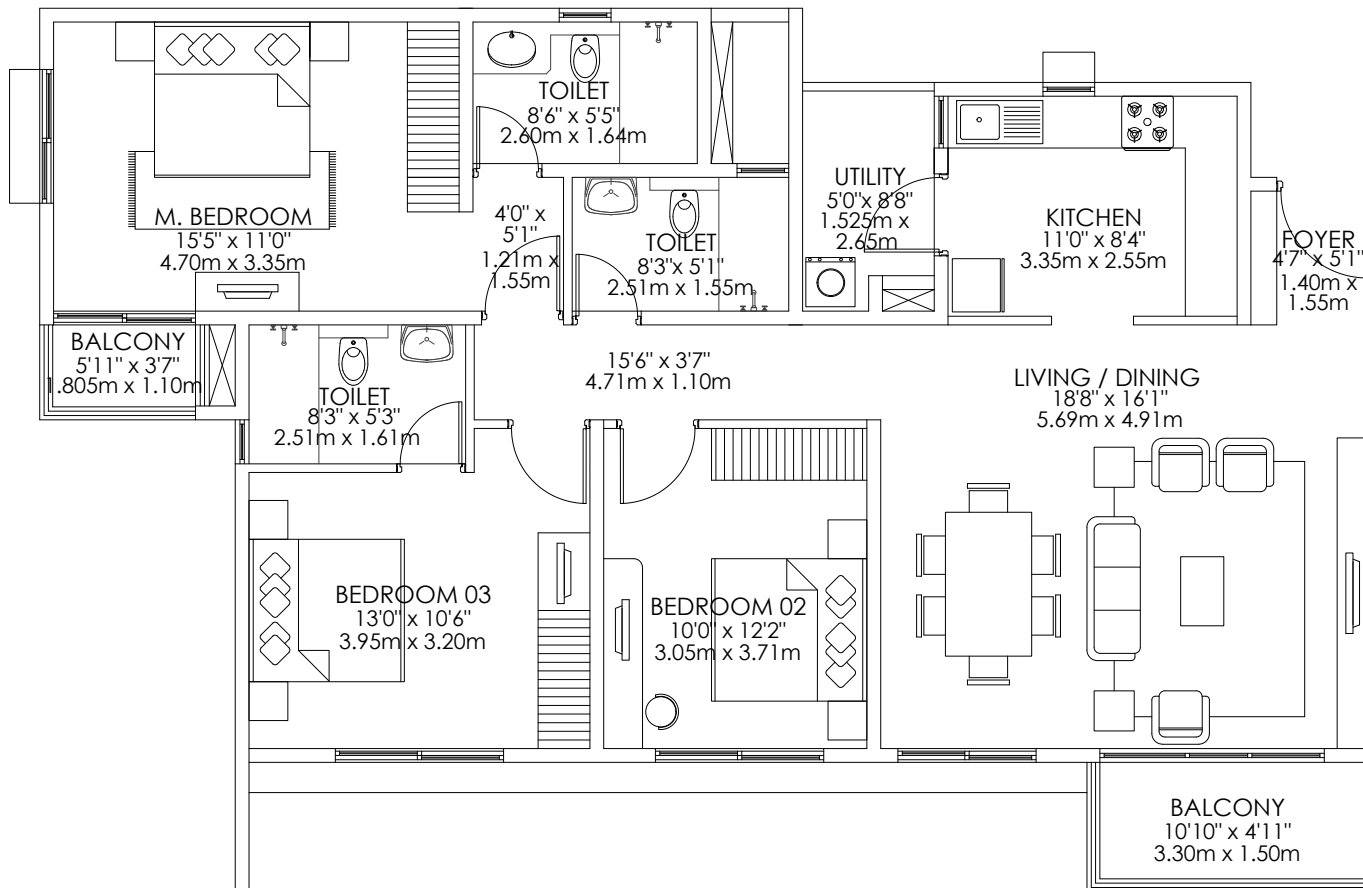

Carpet area - 103 sq.m.  
Balcony area - 6 sq.m.  
Saleable area - 154 sq.m.

KEY PLAN:

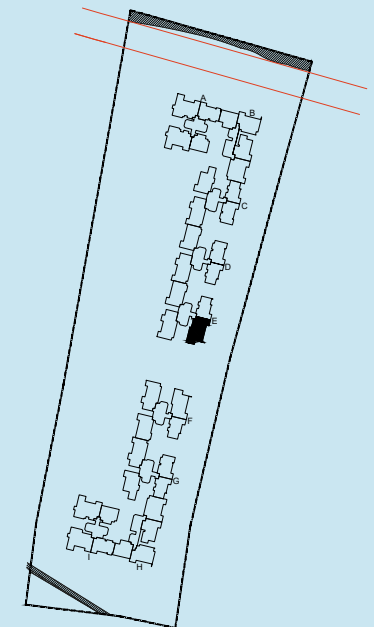

N  
NTS

RERA Number - PRM/KA/RERA/1251/309/PR/190102/002277  
For further details, please refer [www.RERA.karnataka.gov.in](http://www.RERA.karnataka.gov.in).

# GODREJ AQUA

INTL. AIRPORT RD. BANGALORE

## TOWER F

3 BHK COMFORT

TYPE 2

Floors - G,1,2,3,4 & 5

Unit Nos. F - 00/01/02/03/04/05 - 02

KEY PLAN:

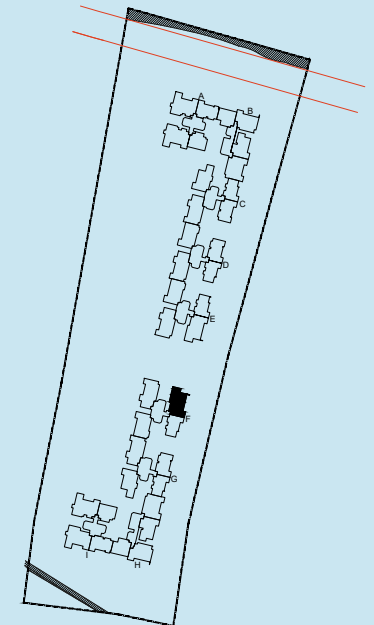

RERA Number - PRM/KA/RERA/1251/309/PR/190102/002277  
For further details, please refer [www.RERA.karnataka.gov.in](http://www.RERA.karnataka.gov.in).

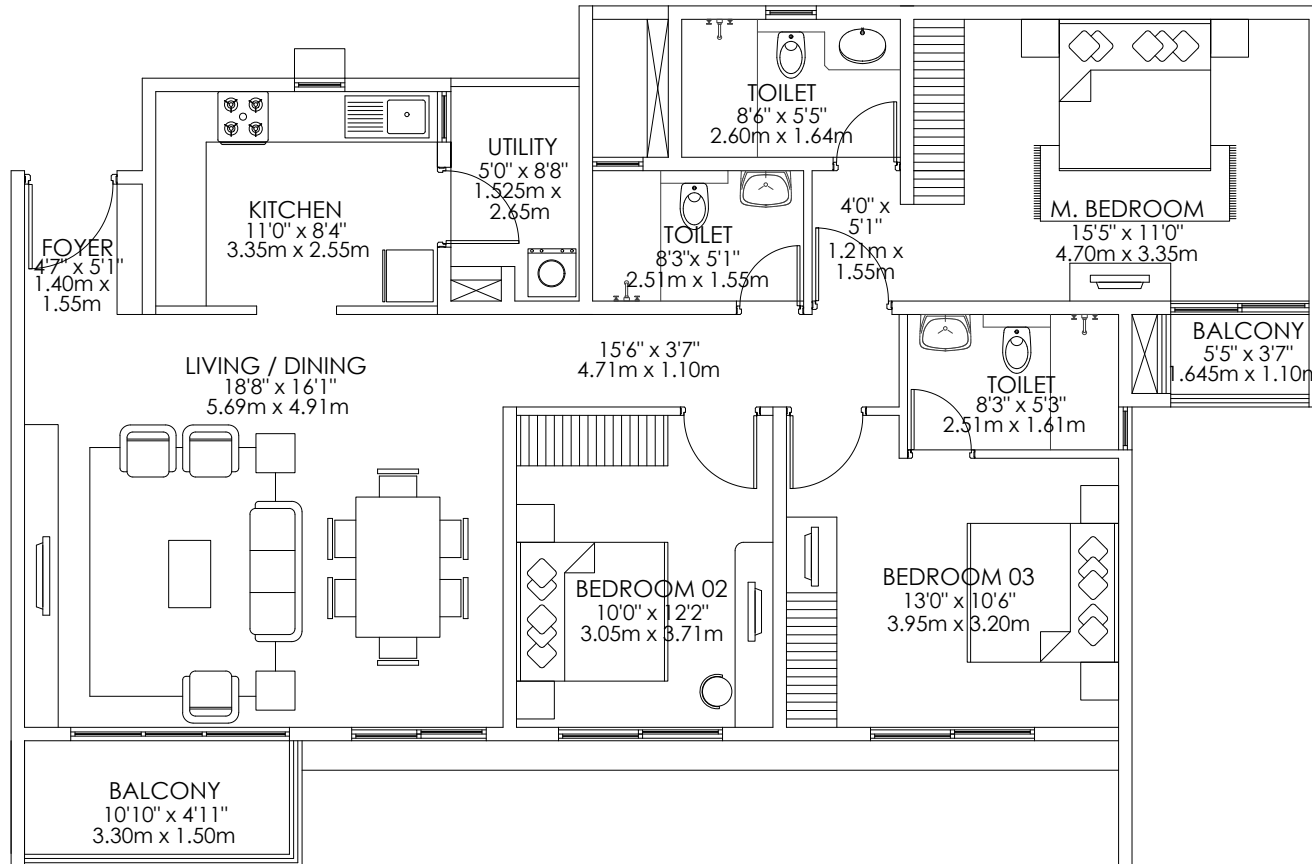

Carpet area - 103 sq.m.  
Balcony area - 6 sq.m.  
Saleable area - 154 sq.m.

# GODREJ AQUA

INTL. AIRPORT RD. BANGALORE

## TOWER F

3 BHK COMFORT

TYPE 2A

Floors - 6,7,8,9,10,11,12,13,14 & 15

Unit Nos. F - 06/07/08/09/10/11/12/13/  
14/15 - 02

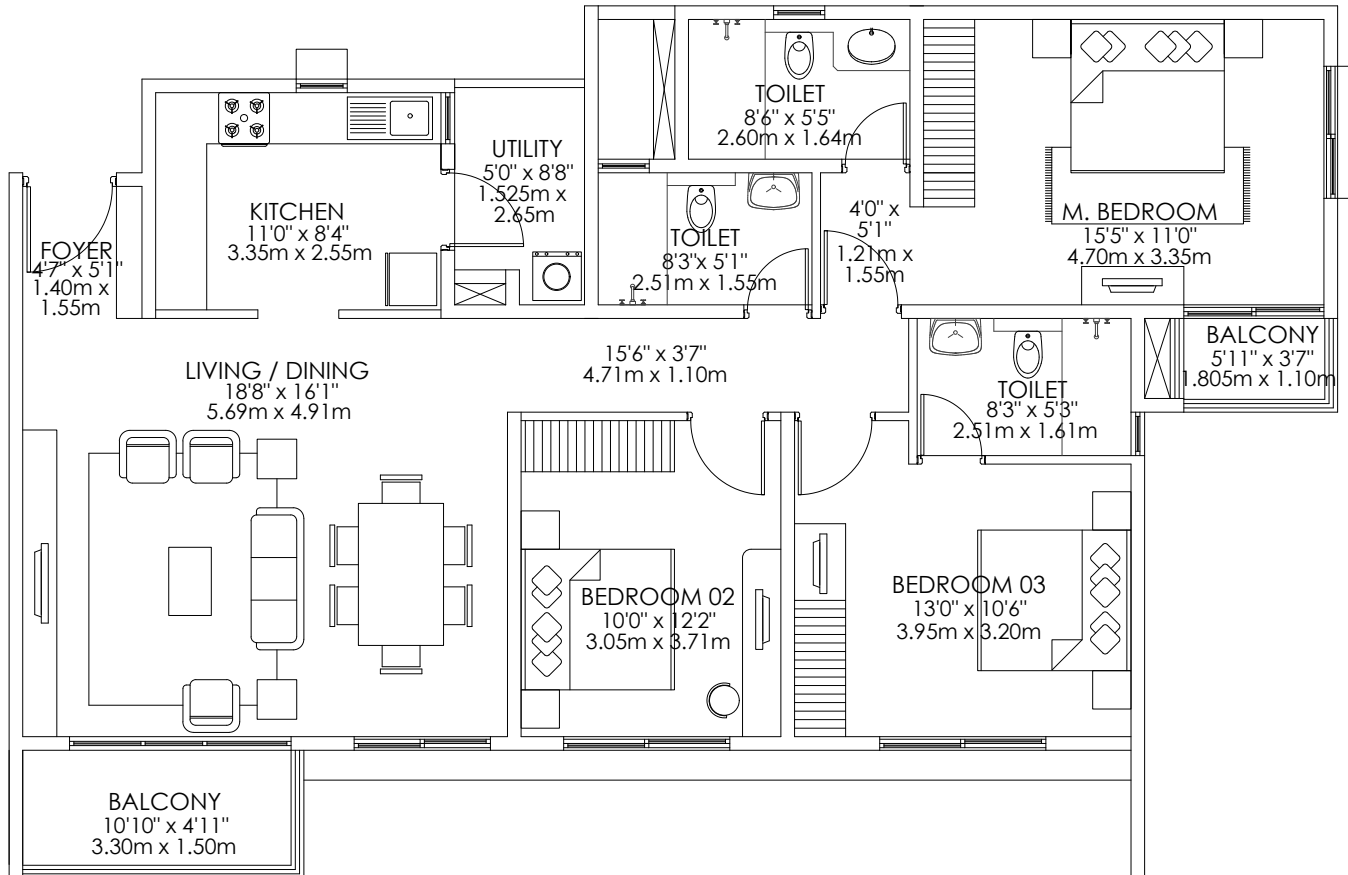

Carpet area - 103 sq.m.  
Balcony area - 6 sq.m.  
Saleable area - 154 sq.m.

KEY PLAN:

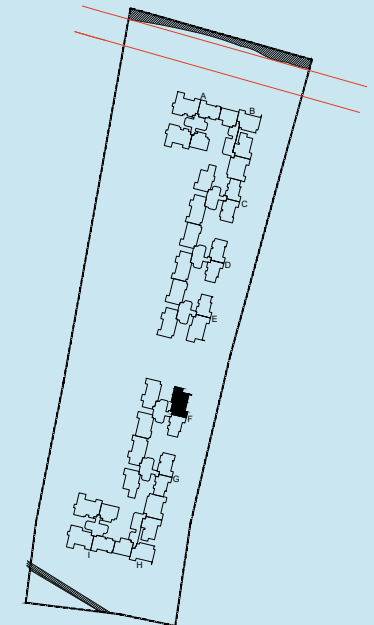

RERA Number - PRM/KA/RERA/1251/309/PR/190102/002277  
For further details, please refer [www.RERA.karnataka.gov.in](http://www.RERA.karnataka.gov.in).



# GODREJ AQUA

INTL. AIRPORT RD. BANGALORE

## TOWER F

3 BHK COMFORT

TYPE 1D

Floors - G,1,2,3 & 4

Unit Nos. F - 00/01/02/03/04 - 01

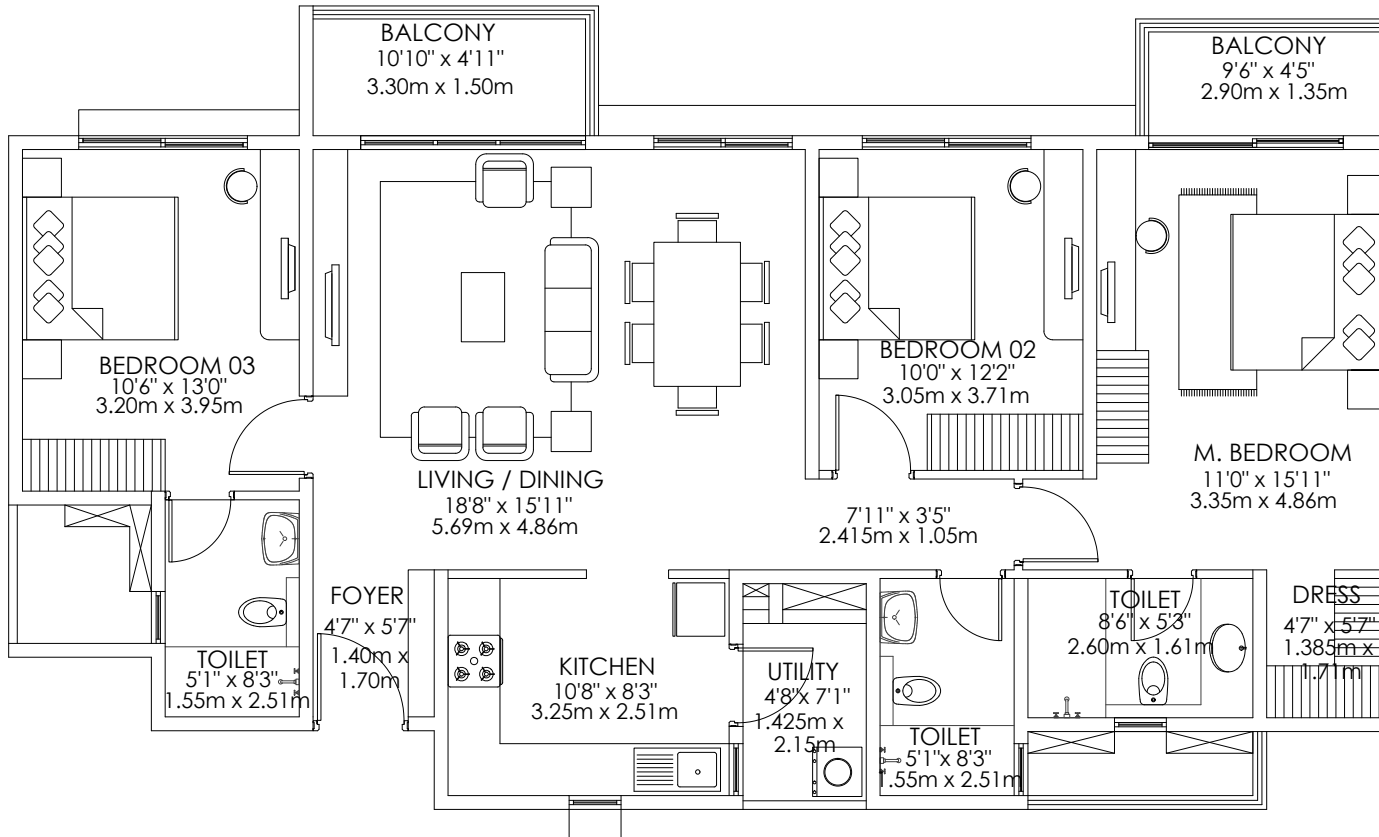

Carpet area - 100 sq.m.  
Balcony area - 8 sq.m.  
Saleable area - 153 sq.m.

KEY PLAN:

N  
NTS

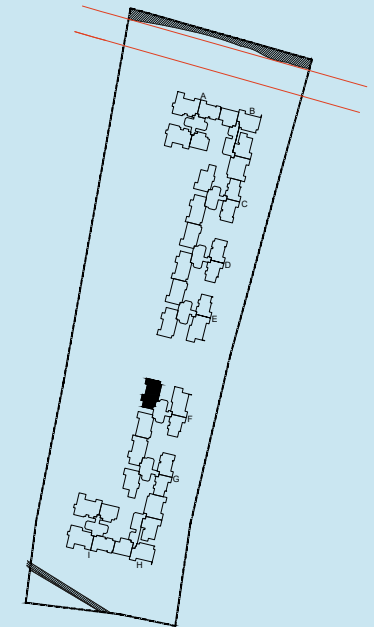

RERA Number - PRM/KA/RERA/1251/309/PR/190102/002277  
For further details, please refer [www.RERA.karnataka.gov.in](http://www.RERA.karnataka.gov.in).

# GODREJ AQUA

INTL. AIRPORT RD. BANGALORE

## TOWER F

3 BHK COMFORT

TYPE 1K

Floors - 5,6,7,8,9,10 & 11

Unit Nos. F - 05/06/07/08/09/10/11 - 01

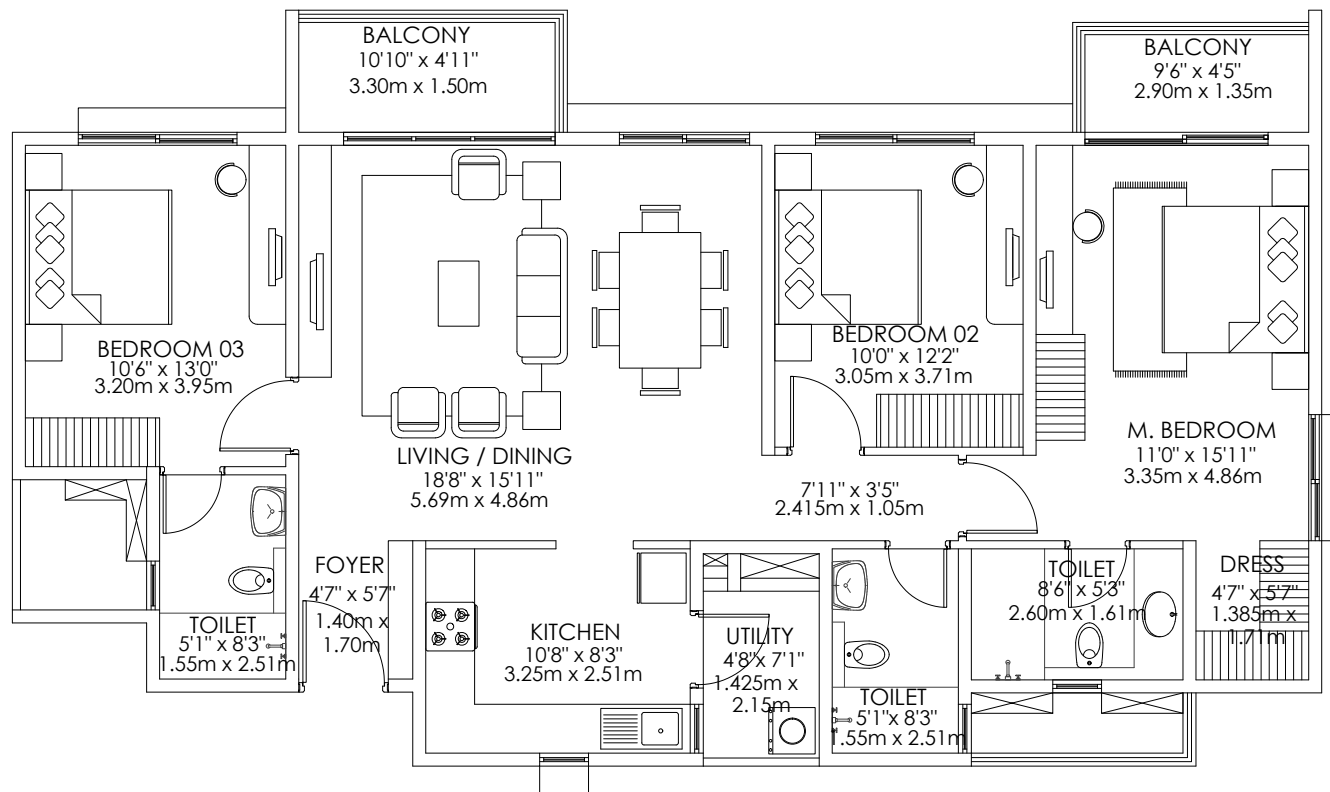

Carpet area - 100 sq.m.  
Balcony area - 8 sq.m.  
Saleable area - 153 sq.m.

KEY PLAN:

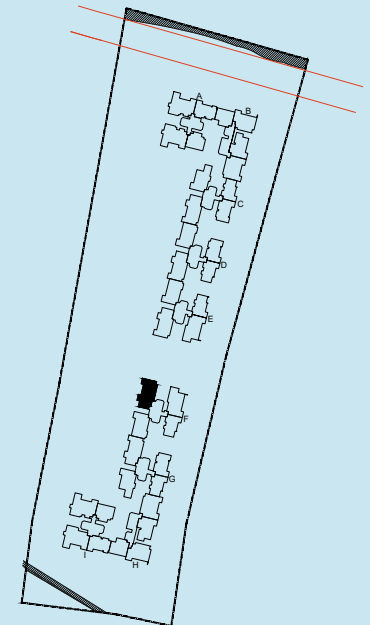

N  
NTS

RERA Number - PRM/KA/RERA/1251/309/PR/190102/002277  
For further details, please refer [www.RERA.karnataka.gov.in](http://www.RERA.karnataka.gov.in).

# GODREJ AQUA

INTL. AIRPORT RD. BANGALORE

## TOWER F

3 BHK COMFORT

TYPE 1M

Floors - 12 & 13

Unit Nos. F - 12/13 - 01

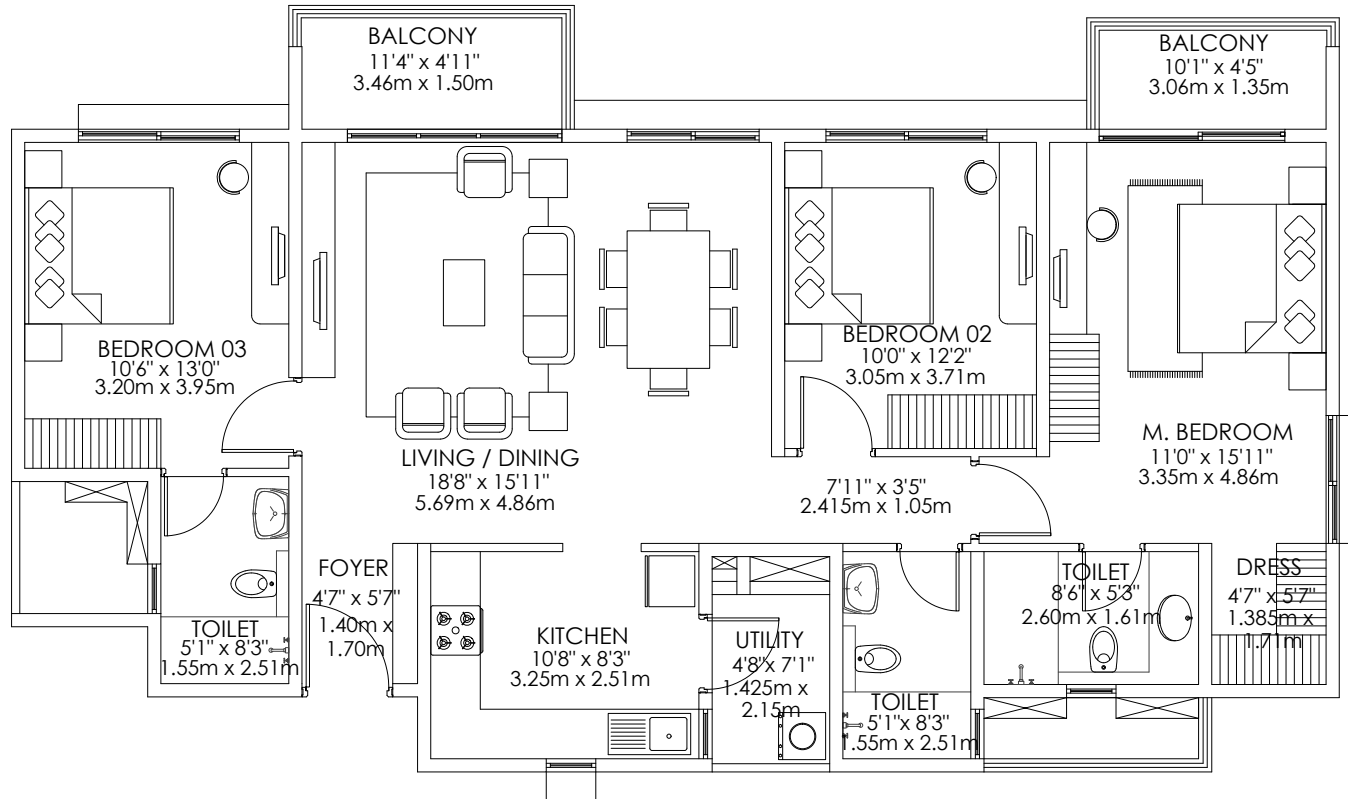

Carpet area - 100 sq.m.  
Balcony area - 9 sq.m.  
Saleable area - 154 sq.m.

KEY PLAN:

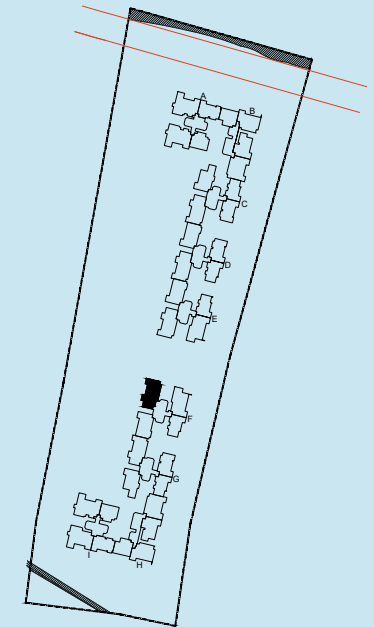

RERA Number - PRM/KA/RERA/1251/309/PR/190102/002277  
For further details, please refer [www.RERA.karnataka.gov.in](http://www.RERA.karnataka.gov.in).



# GODREJ AQUA

INTL. AIRPORT RD. BANGALORE

## TOWER F

3 BHK COMFORT

TYPE 1N

Floors - 14 & 15

Unit Nos. F - 14/15 - 01

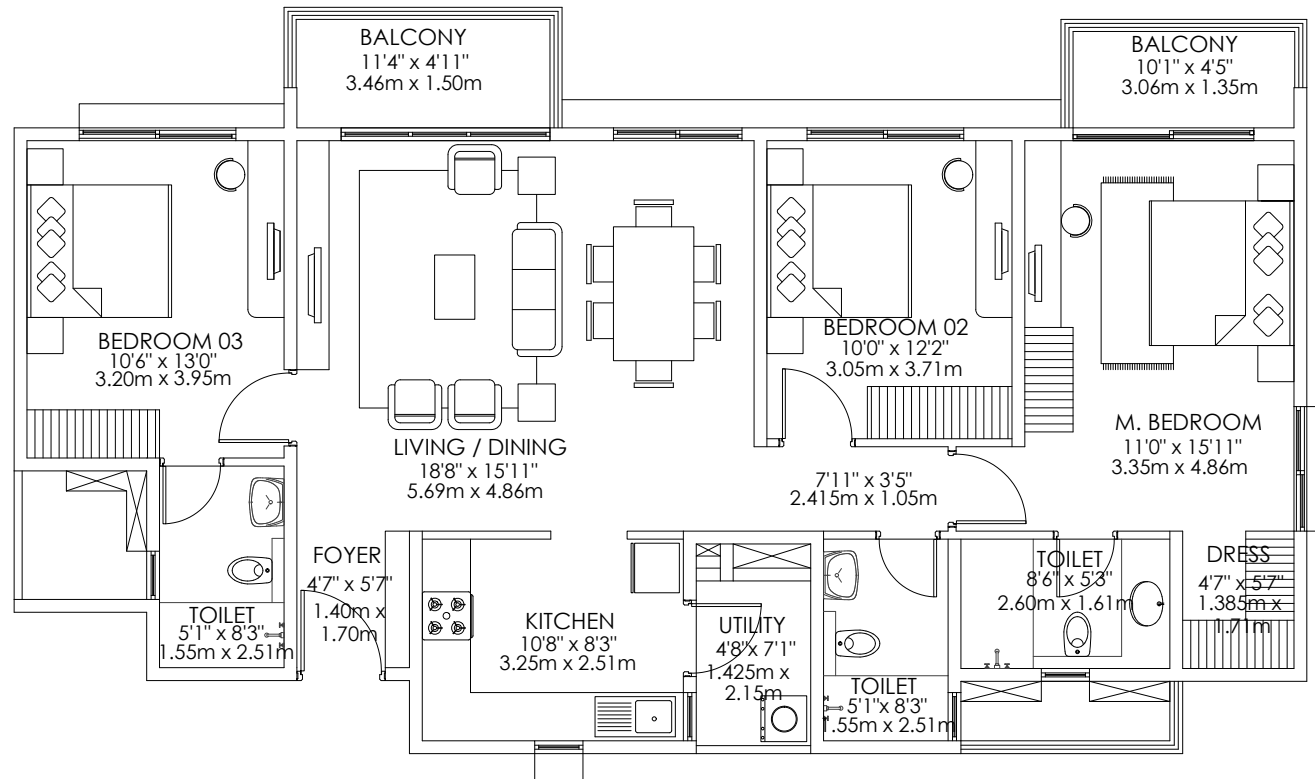

Carpet area - 100 sq.m.  
Balcony area - 9 sq.m.  
Saleable area - 154 sq.m.

KEY PLAN:

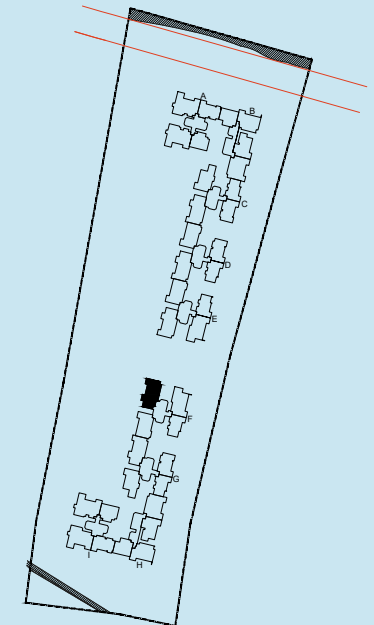

RERA Number - PRM/KA/RERA/1251/309/PR/190102/002277  
For further details, please refer [www.RERA.karnataka.gov.in](http://www.RERA.karnataka.gov.in).

# GODREJ AQUA

INTL. AIRPORT RD. BANGALORE

## TOWER E

3 BHK COMFORT

TYPE 1A

Floors - G,1,2,3 & 4

Unit Nos. E - 00/01/02/03/04 - 04

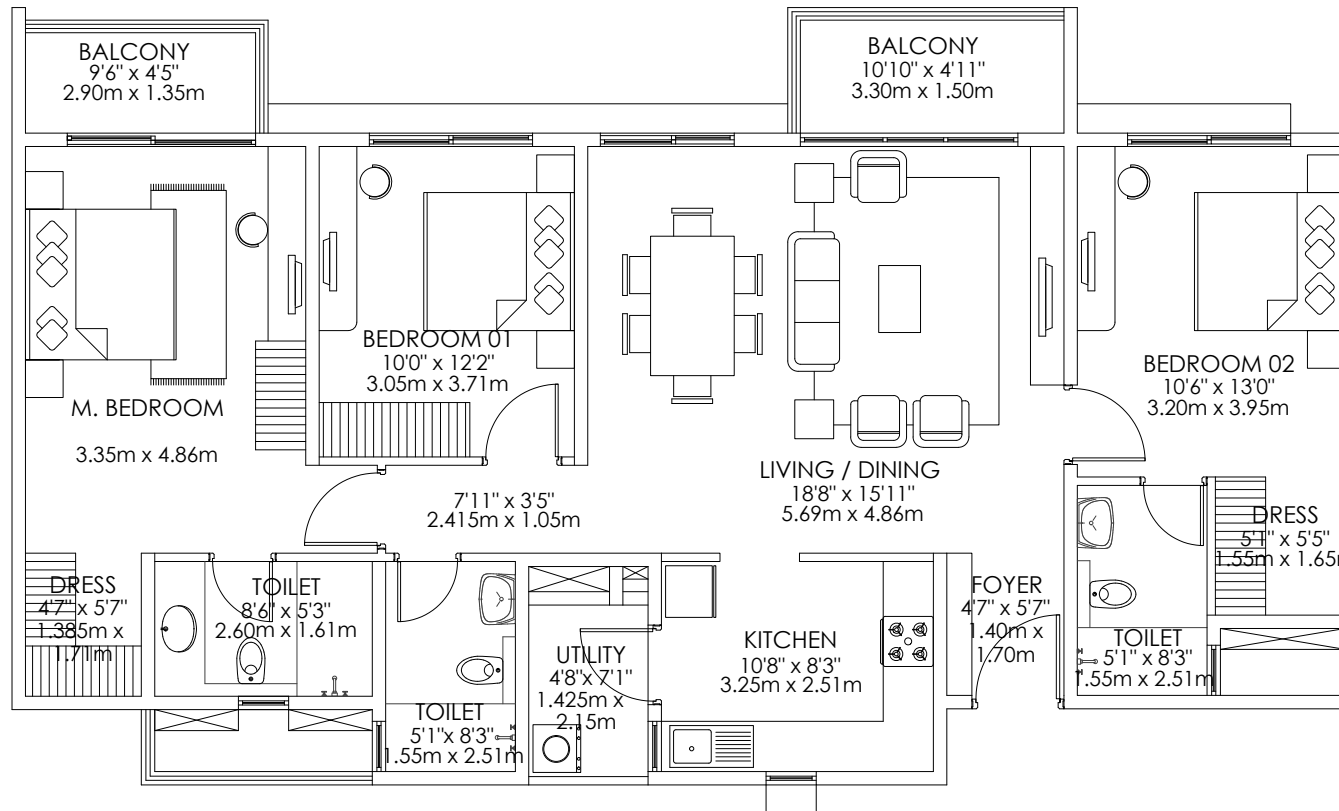

Carpet area - 103 sq.m.  
Balcony area - 8 sq.m.  
Saleable area - 157 sq.m.

KEY PLAN:

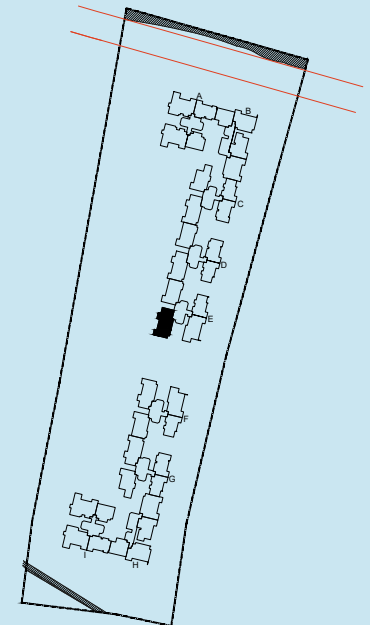

N  
NTS

RERA Number - PRM/KA/RERA/1251/309/PR/190102/002277  
For further details, please refer [www.RERA.karnataka.gov.in](http://www.RERA.karnataka.gov.in).

# GODREJ AQUA

INTL. AIRPORT RD. BANGALORE

## TOWER E

3 BHK COMFORT

TYPE 1G

Floors - 5,6,7,8,9,10 & 11

Unit Nos. E - 05/06/07/08/09/10/11 - 04

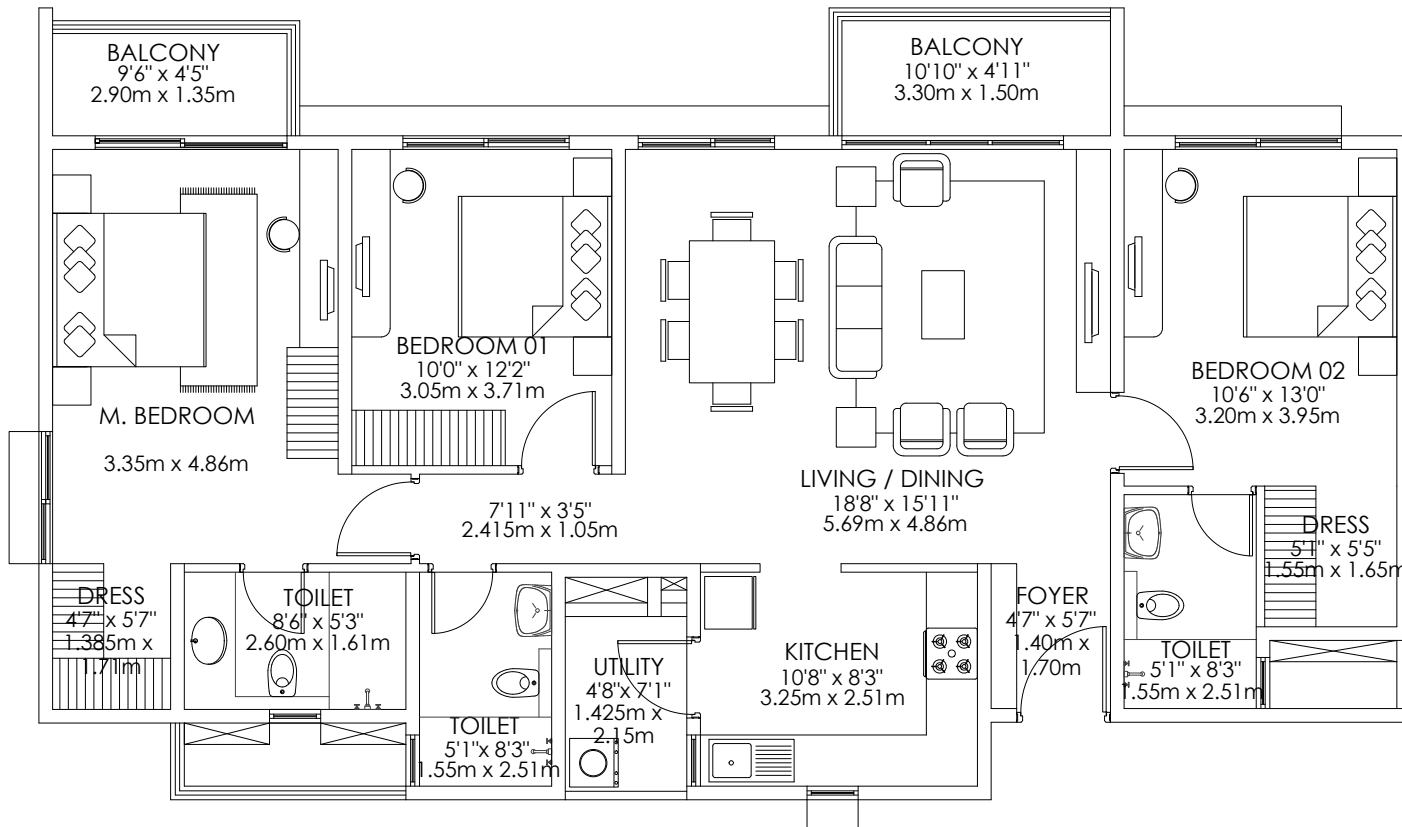

Carpet area - 103 sq.m.  
Balcony area - 8 sq.m.  
Saleable area - 157 sq.m.

KEY PLAN:

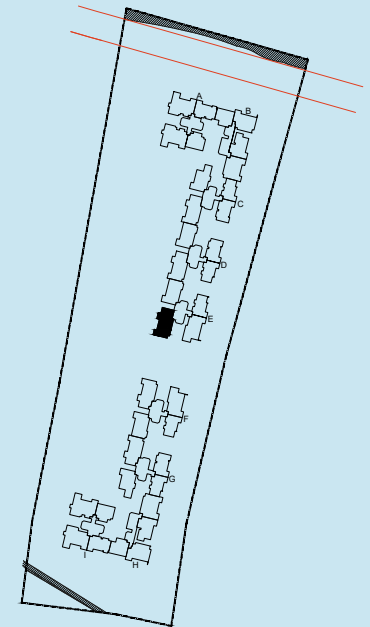

N  
NTS

RERA Number - PRM/KA/RERA/1251/309/PR/190102/002277  
For further details, please refer [www.RERA.karnataka.gov.in](http://www.RERA.karnataka.gov.in).



# GODREJ AQUA

INTL. AIRPORT RD. BANGALORE

## TOWER E

3 BHK COMFORT

TYPE 1H

Floors - 12 & 13

Unit Nos. E - 12/13 - 04

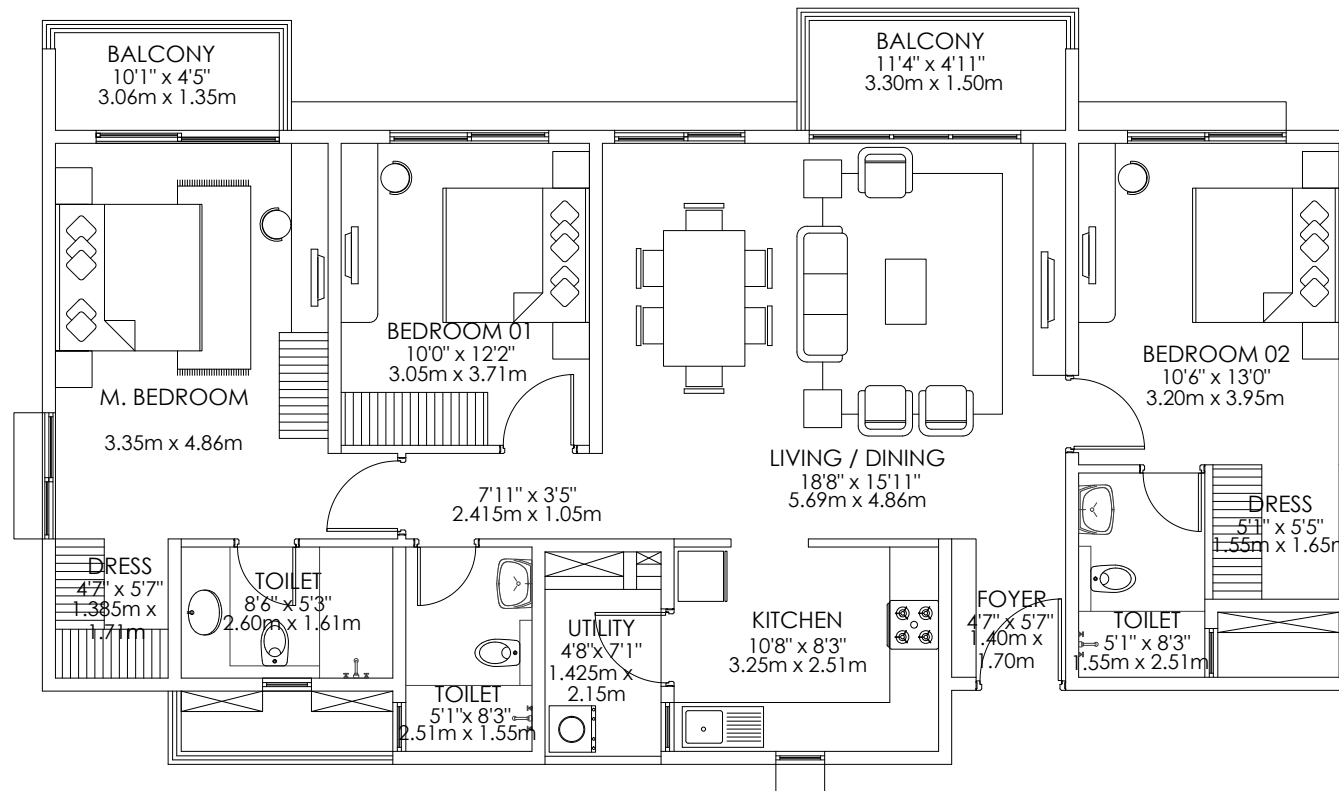

Carpet area - 103 sq.m.  
Balcony area - 9 sq.m.  
Saleable area - 157 sq.m.

KEY PLAN:

N  
NTS

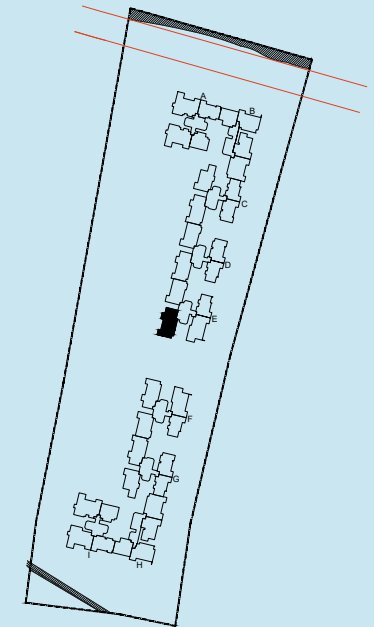

RERA Number - PRM/KA/RERA/1251/309/PR/190102/002277  
For further details, please refer [www.RERA.karnataka.gov.in](http://www.RERA.karnataka.gov.in).

# GODREJ AQUA

INTL. AIRPORT RD. BANGALORE

## TOWER E

3 BHK COMFORT

TYPE 1J

Floors - 14 & 15

Unit Nos. E - 14/15 - 04

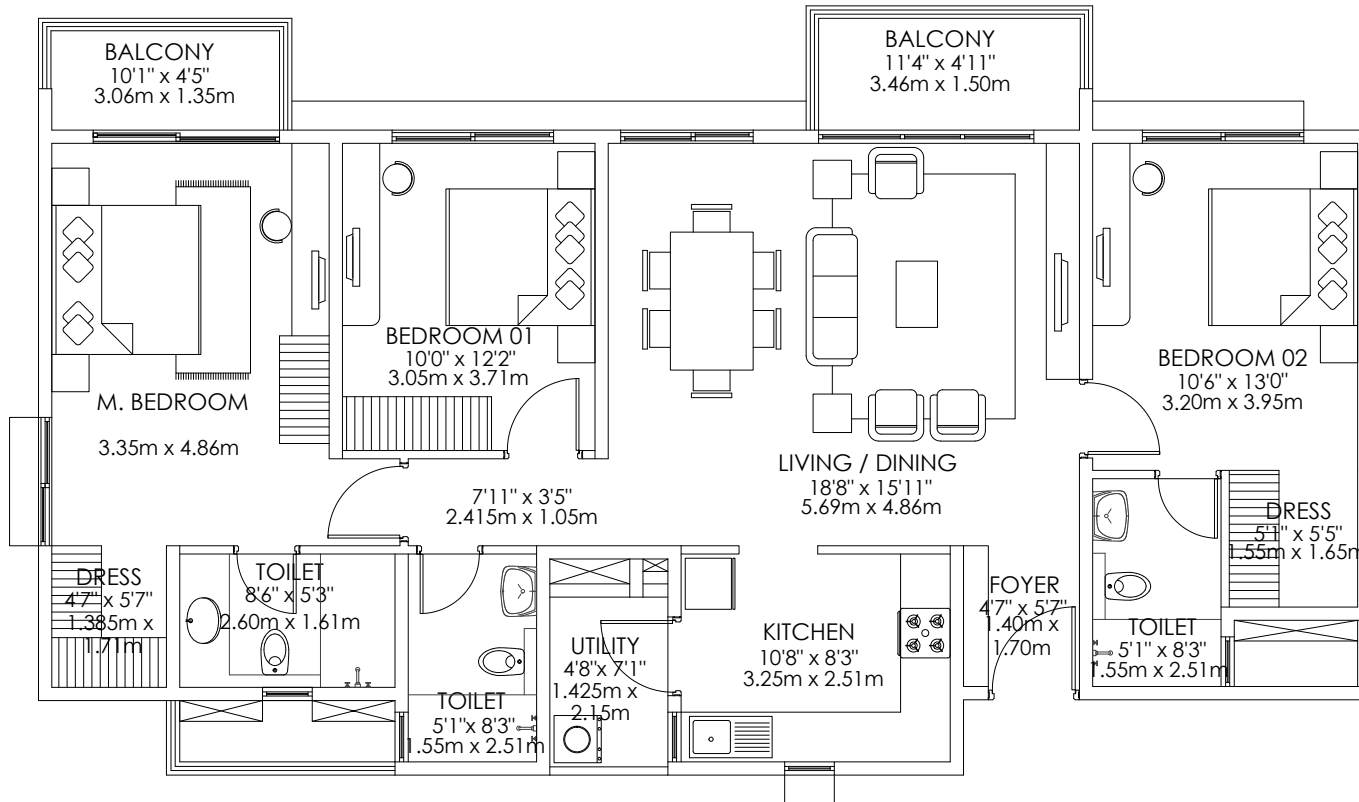

Carpet area - 103 sq.m.  
Balcony area - 9 sq.m.  
Saleable area - 157 sq.m.

KEY PLAN:

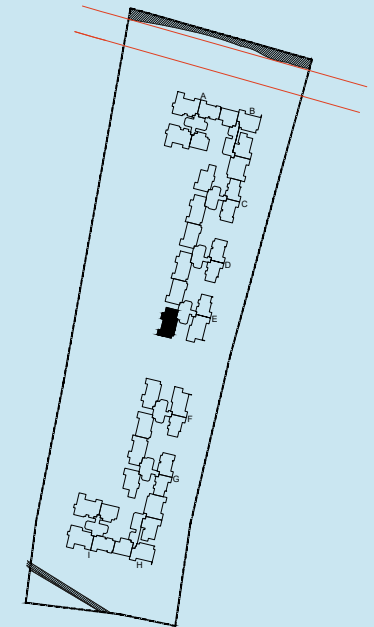

RERA Number - PRM/KA/RERA/1251/309/PR/190102/002277  
For further details, please refer [www.RERA.karnataka.gov.in](http://www.RERA.karnataka.gov.in).

# GODREJ AQUA

INTL. AIRPORT RD. BANGALORE

## TOWER G

3 BHK COMFORT

TYPE 1D

Floors - 1,2,3,4,5,6,7,8,9,10 & 11

Unit Nos. G - 00/01/02/03/04/05/06/07/  
08/09/10/11 - 01

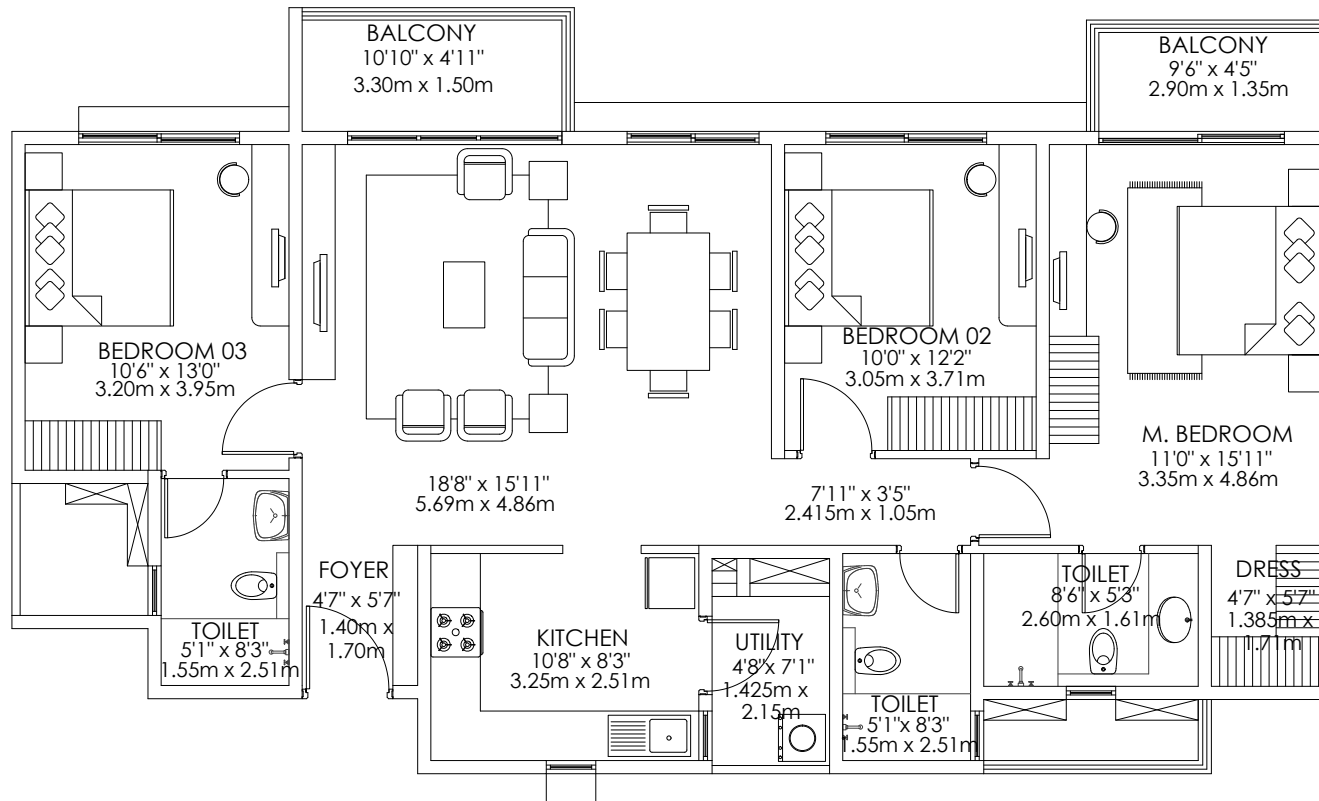

Carpet area - 100 sq.m.  
Balcony area - 8 sq.m.  
Saleable area - 153 sq.m.

KEY PLAN:

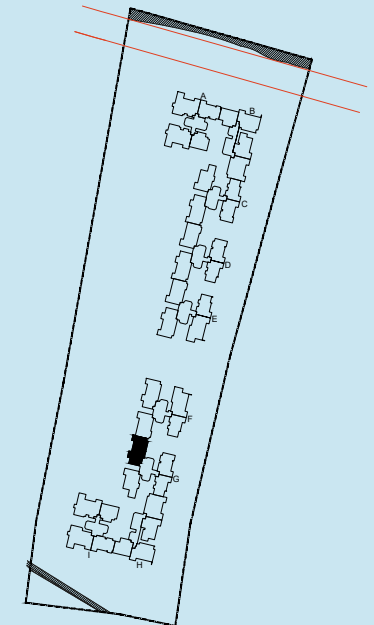

RERA Number - PRM/KA/RERA/1251/309/PR/190102/002277  
For further details, please refer [www.RERA.karnataka.gov.in](http://www.RERA.karnataka.gov.in).

# GODREJ AQUA

INTL. AIRPORT RD. BANGALORE

## TOWER G

3 BHK COMFORT

TYPE 1E

Floors - 12 & 13

Unit Nos. G - 12/13 - 01

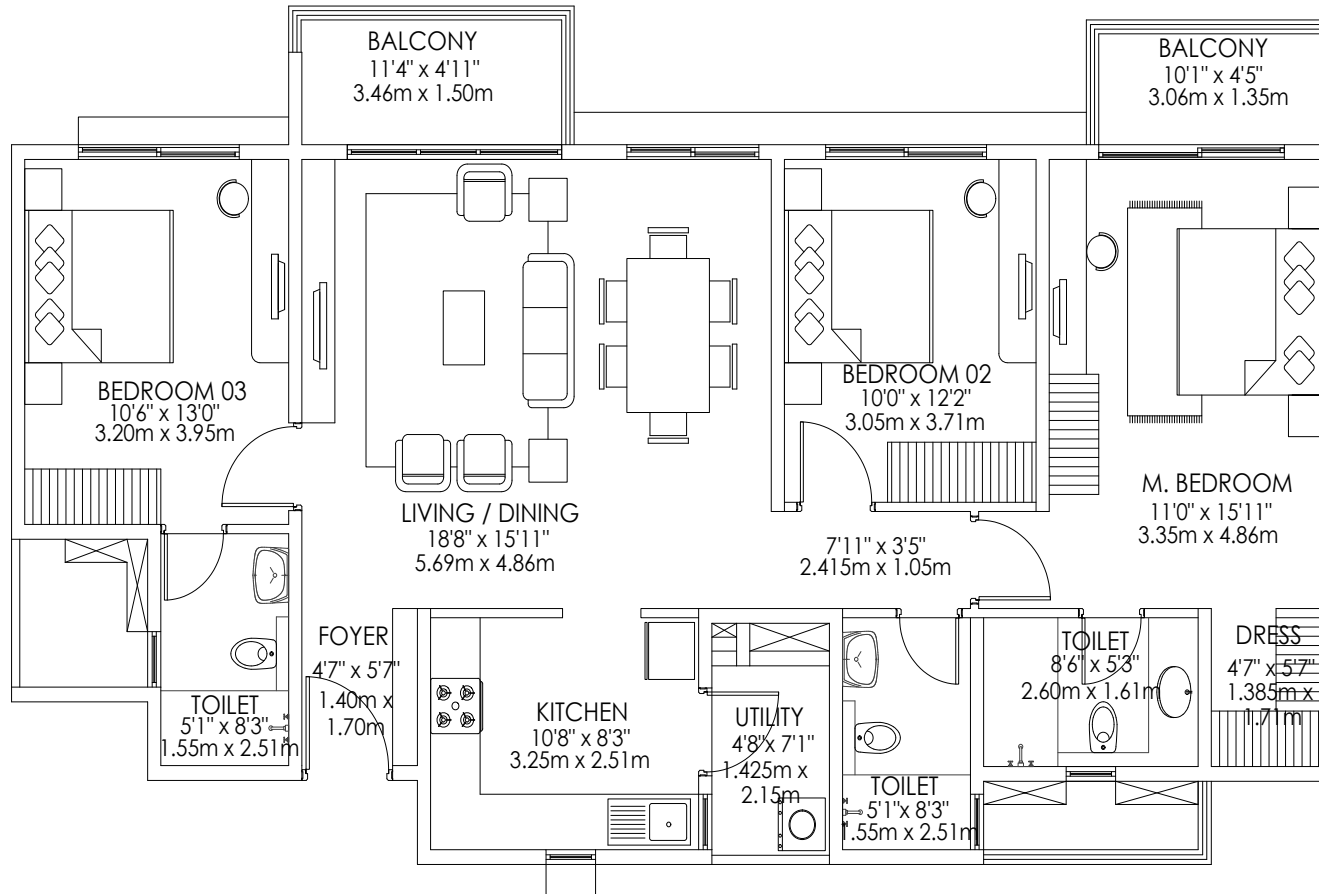

Carpet area - 100 sq.m.  
Balcony area - 9 sq.m.  
Saleable area - 154 sq.m.

KEY PLAN:

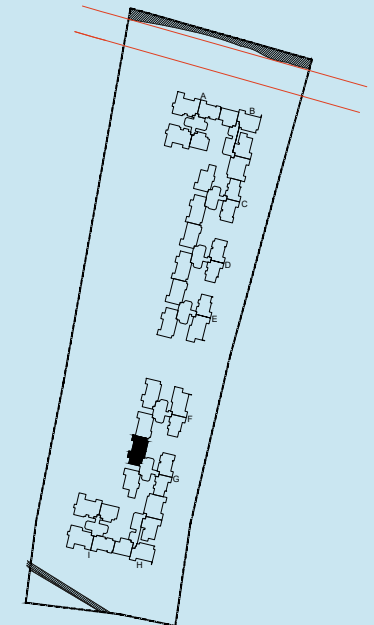

RERA Number - PRM/KA/RERA/1251/309/PR/190102/002277  
For further details, please refer [www.RERA.karnataka.gov.in](http://www.RERA.karnataka.gov.in).



# GODREJ AQUA

INTL. AIRPORT RD. BANGALORE

## TOWER G

3 BHK COMFORT

TYPE 1F

Floors - 14 & 15

Unit Nos. G - 14/15 - 01

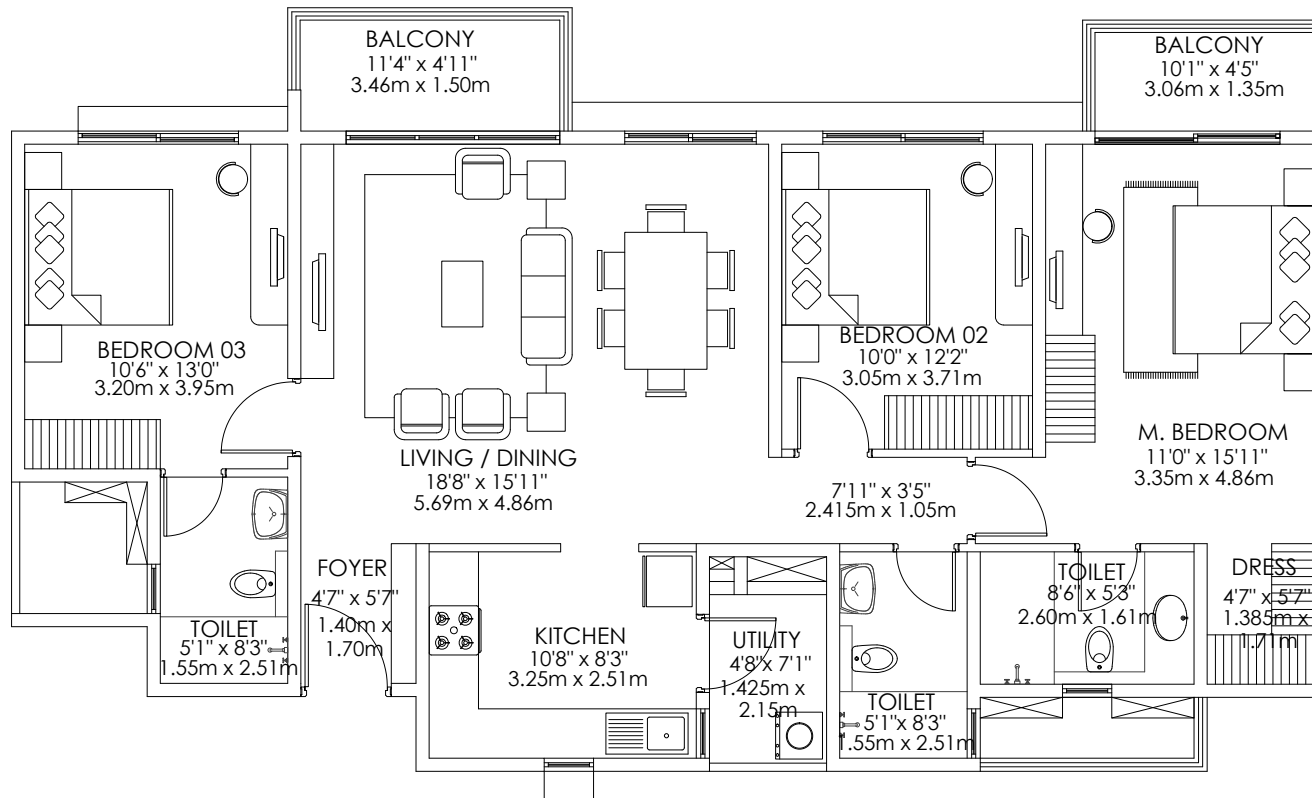

Carpet area - 100 sq.m.  
Balcony area - 9 sq.m.  
Saleable area - 154 sq.m.

KEY PLAN:

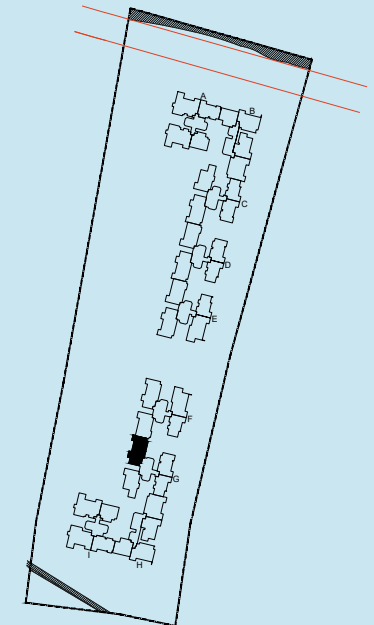

RERA Number - PRM/KA/RERA/1251/309/PR/190102/002277  
For further details, please refer [www.RERA.karnataka.gov.in](http://www.RERA.karnataka.gov.in).

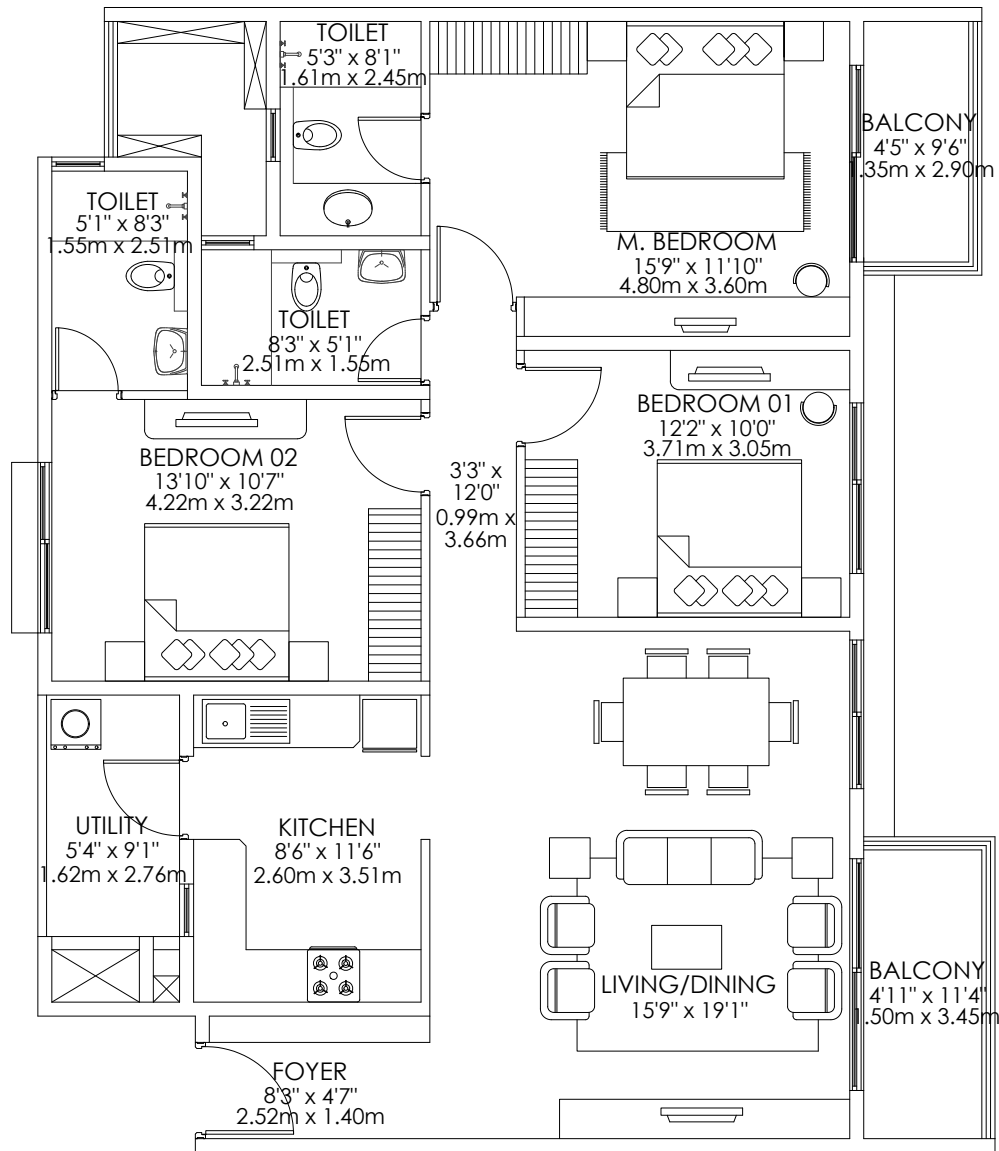

Carpet area - 103 sq.m.  
Balcony area - 9 sq.m.  
Saleable area - 158 sq.m.

# GODREJ AQUA

INTL. AIRPORT RD. BANGALORE

## TOWER H

3 BHK COMFORT

TYPE 1G

Floors - G,1,2,3,4,5,6,7,8,9,10,11 & 12

Unit Nos.H - 00/01/02/03/04/05/06/07/  
08/09/10/11/12 - 01

KEY PLAN:

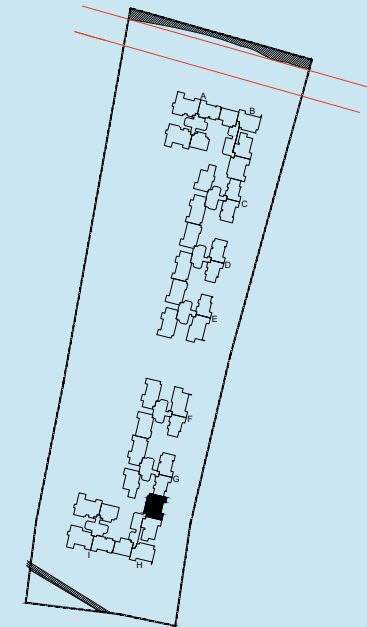

RERA Number - PRM/KA/RERA/1251/309/PR/190102/002277  
For further details, please refer [www.RERA.karnataka.gov.in](http://www.RERA.karnataka.gov.in).



**The project is registered as Godrej Aqua PRM/KA/RERA/1251/309/PR/190102/002277 available at: <http://rera.karnataka.gov.in>**

The information is presented as general information and no warranty is expressly or impliedly given that the completed development will comply in any degree with such artist's impression or anticipated appearance. All amenities and specifications of the Project/Flat shall be as per the final Agreement between the Parties. Recipients are advised to appraise themselves of the all necessary and relevant information prior to making a purchase in the Project. Please do not rely on any information provided in other website, the official website is [www.godrejproperties.com](http://www.godrejproperties.com)