



PRESTIGE
WEST WOODS
A SENSE OF STYLE

RERA Acknowledgement No: PR/KN/170729/000248

A sense of style is a blessing given only to a few. For these select discerning people we present Prestige West Woods.

567 exceptionally designed and laid out apartments located at the historic Minerva Mills compound on Magadi Road at Bangalore. Promising you a smoothly flowing life in a home that's almost tailor-made for you.

Centrally located with ready access to all the city's conveniences. Offering a wide range of apartment configurations and sizes so that you can choose the home that suits your needs most perfectly. And a whole host of lifestyle amenities to make your leisure moments memorably enjoyable and fulfilling.

Discover a home with style where you can lead a life of ease. Read on.



LEGEND

- 01. ENTRY / EXIT
- 02. WATER FEATURE
- 03. DROP OFF
- 04. KIDS POOL
- 05. SWIMMING POOL
- 06. TENNIS COURT
- 07. CLUB HOUSE
- 08. CIVIC AMENITY
- 09. SURFACE PARKING
- 10. CHILDREN'S PLAY AREA
- 11. SERVICES

NUMBERED MASTER PLAN



LEGEND	SUPER BUILT UP AREA (SMT)	SUPER BUILT UP AREA (SFT)
TYPE A (2 BED UNIT)	116 SMT	1253 SFT
TYPE B (2 BED UNIT)	117 SMT	1263 SFT
TYPE C (2 BED UNIT)	117 SMT	1263 SFT
TYPE D (2 BED UNIT)	118 SMT	1268 SFT
TYPE E (2 BED + STUDY)	126 SMT	1357 SFT
TYPE F (2 BED + STUDY)	128 SMT	1376 SFT
TYPE G (3 BED UNIT)	150 SMT	1615 SFT
TYPE H (3 BED UNIT)	151 SMT	1625 SFT
TYPE J (3 BED UNIT)	161 SMT	1736 SFT
TYPE K (3 BED UNIT)	165 SMT	1776 SFT
TYPE L (4 BED UNIT)	238 SMT	2563 SFT
TYPE M (4 BED UNIT)	239 SMT	2570 SFT
TYPE N (4 BED UNIT)	254 SMT	2733 SFT
TYPE P (PENTHOUSE)	335 SMT	3603 SFT
TYPE Q (PENTHOUSE)	370 SMT	3981 SFT

ENTRANCE GATEWAY



TYPICAL FLOOR - TOWER 01



TOWER - 01



TYPICAL FLOOR - TOWER 02

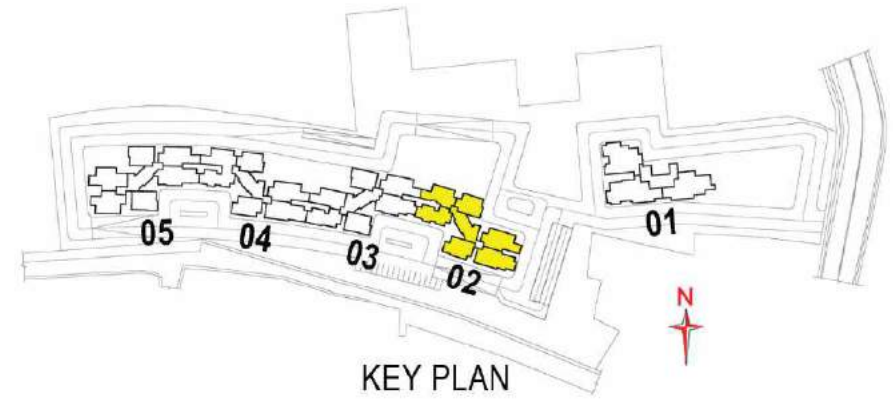

TYPICAL FLOOR - TOWER 03

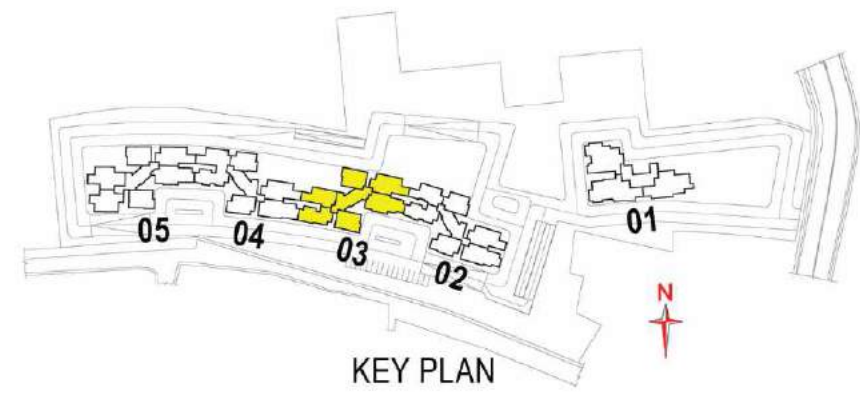

TYPICAL FLOOR - TOWER 04

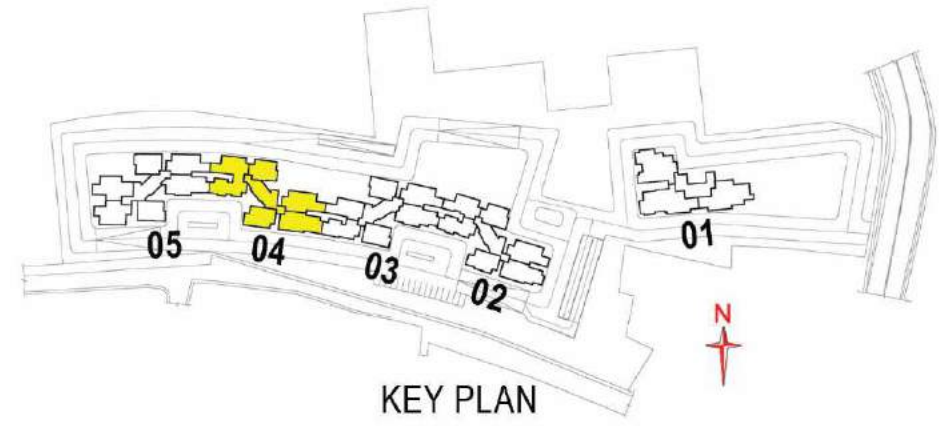



Artist's Impression

TYPICAL FLOOR - TOWER 05

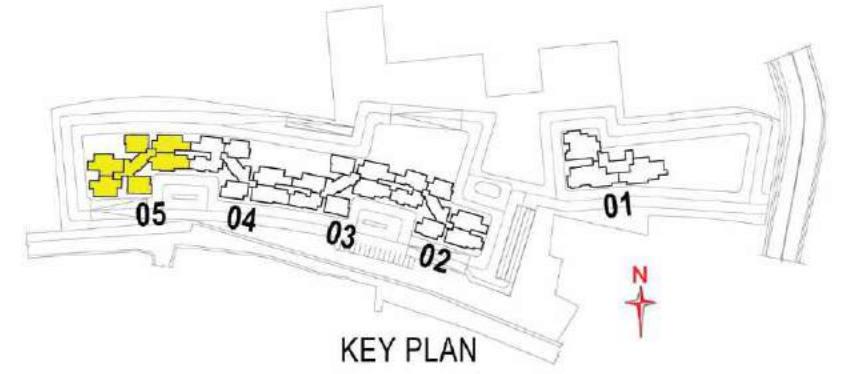

PENTHOUSE FLOOR - TOWER 02

21st & 22nd levels

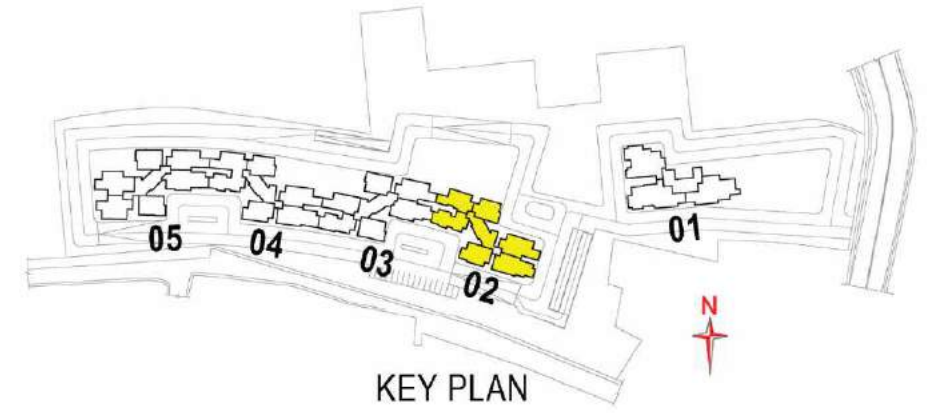

ENTRANCE LOBBY

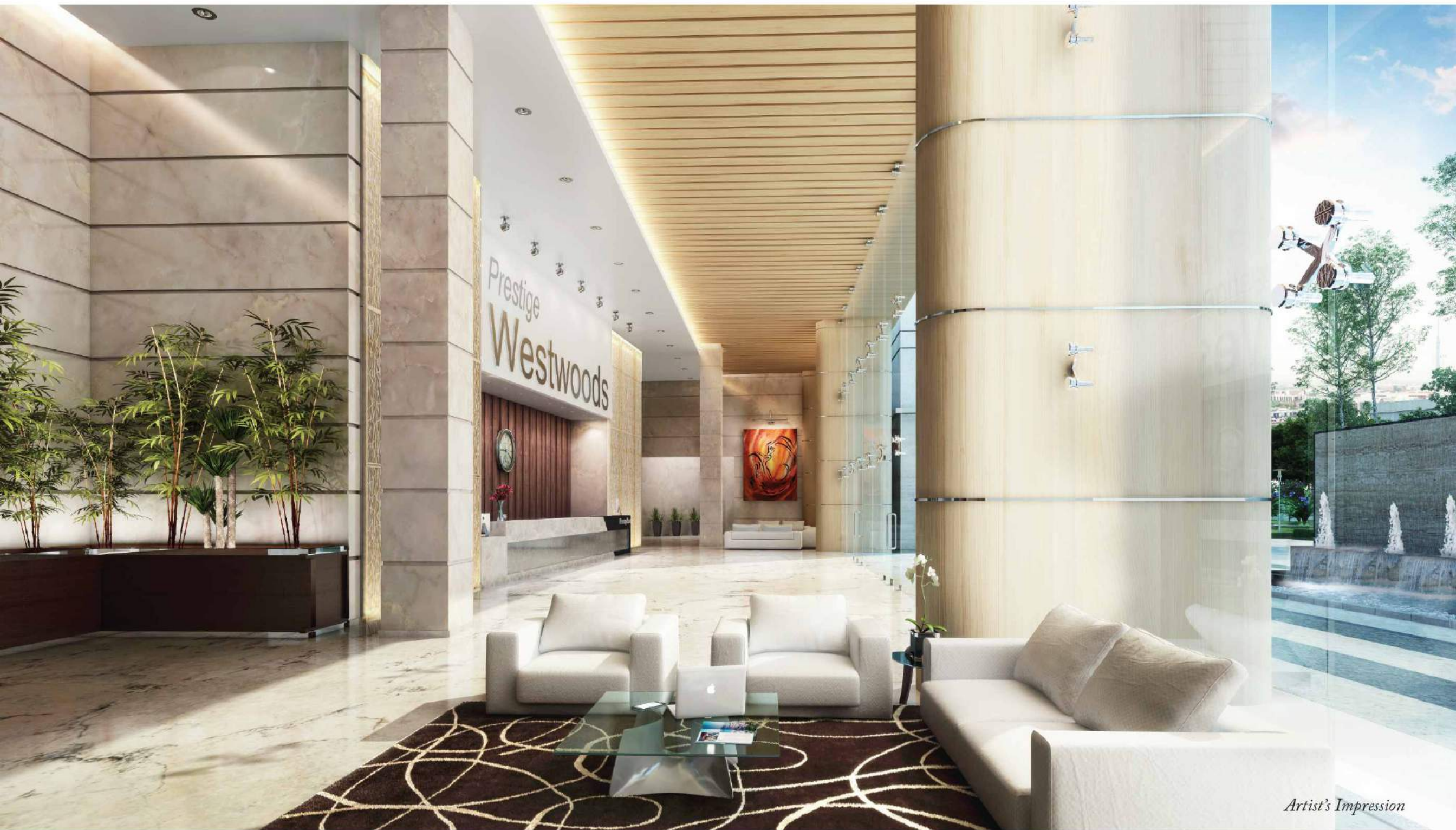

Artist's Impression

PENTHOUSE FLOOR - TOWER 05

21st & 22nd levels

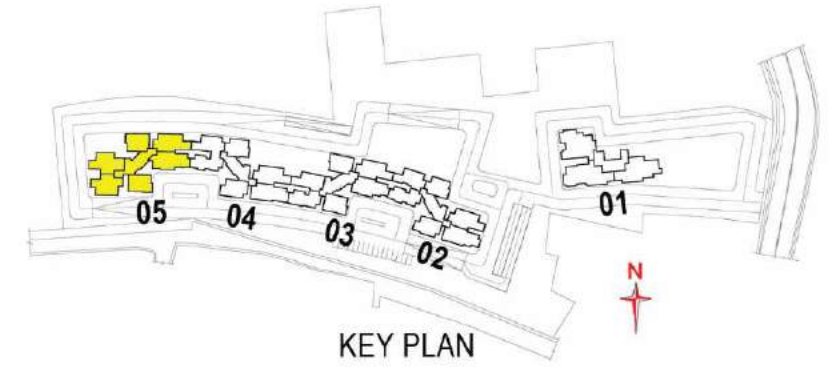

UNIT TYPE - A (2 Bed Unit)

Super Built up Area - 116 smt / 1253 sft

Carpet Area - 82 smt / 882 sft

Tower - 02

Levels - 04 to 22

Tower - 04

Levels - 02 to 22

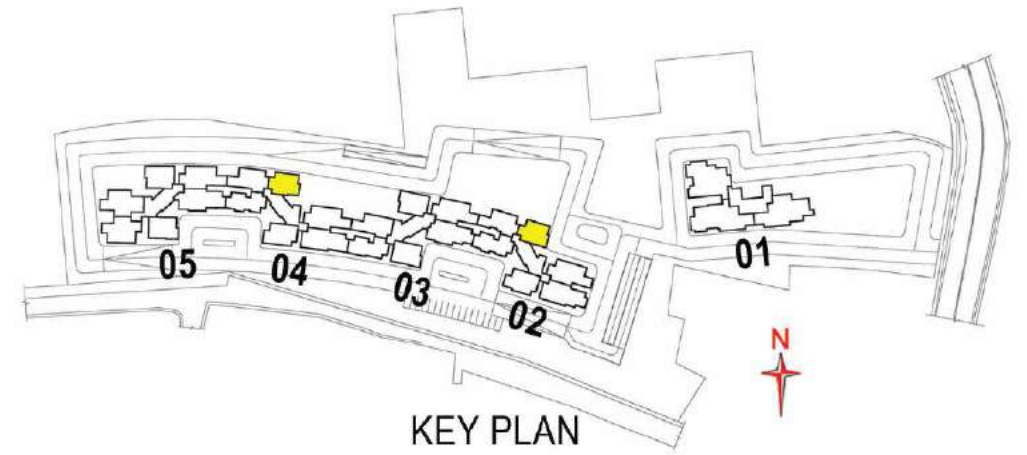



Artist's Impression

UNIT TYPE - B (2 Bed Unit)

Super Built up Area - 117 smt / 1263 sft

Carpet Area - 82 smt / 887 sft

Towers - 03 & 05

Levels - 02 to 22

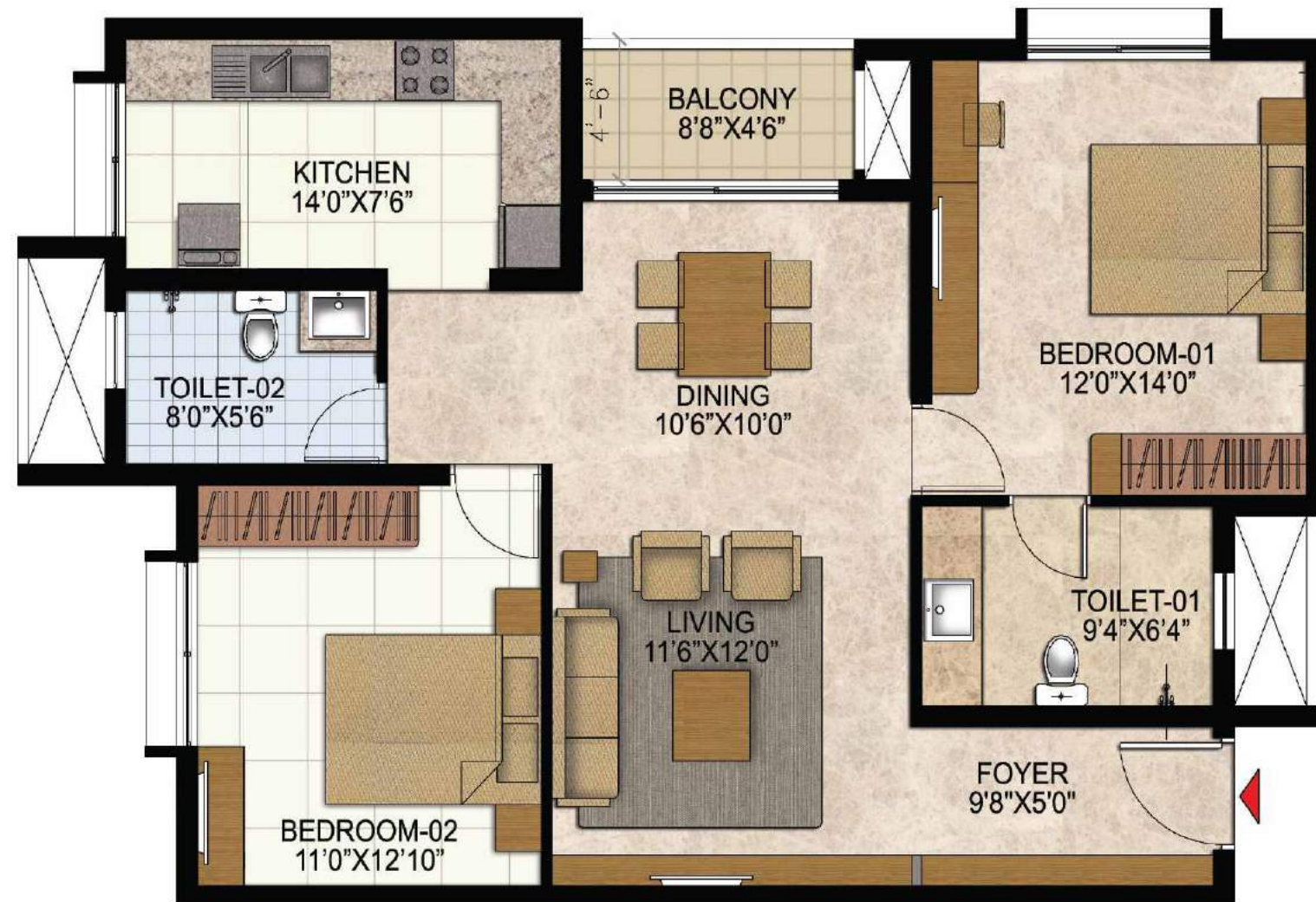
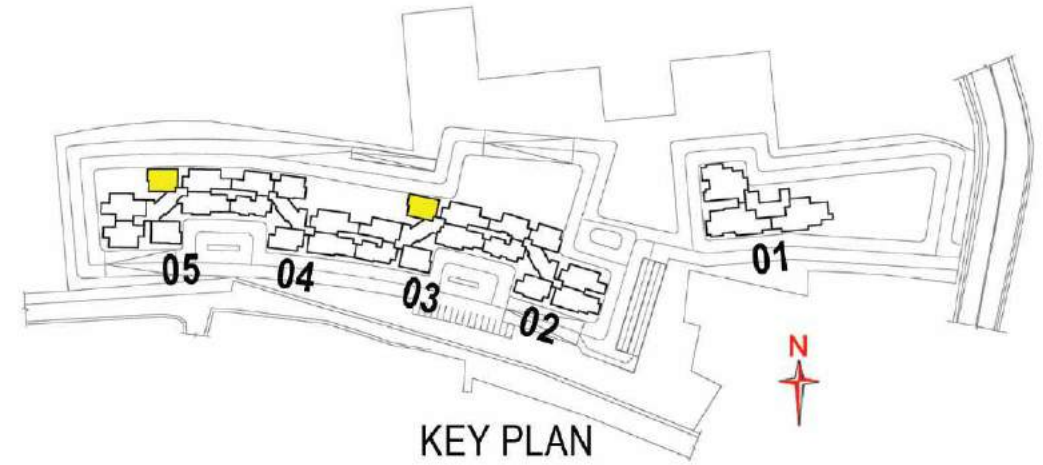

UNIT TYPE - C (2 Bed Unit)

Super Built up Area - 117 smt / 1263 sft

Carpet Area - 81 smt / 877 sft

Towers - 02 & 04

Levels - 02 to 22

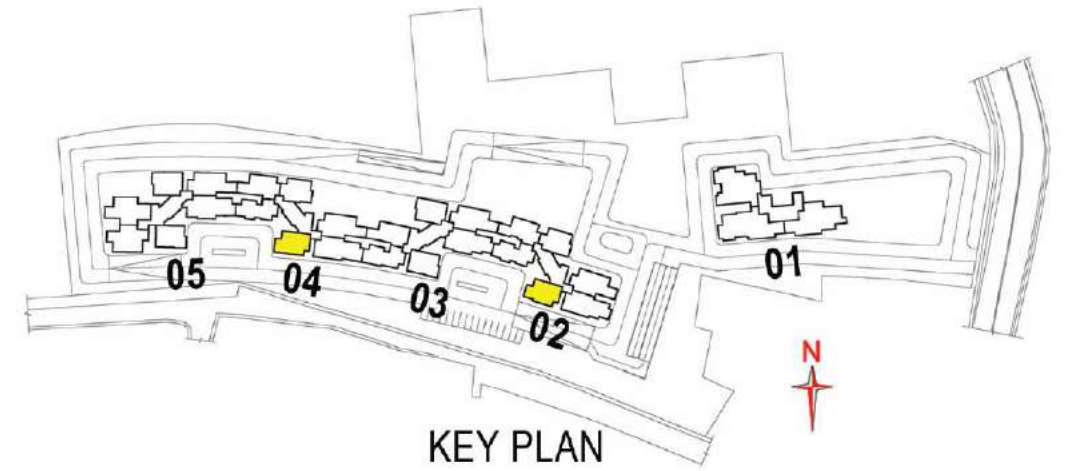

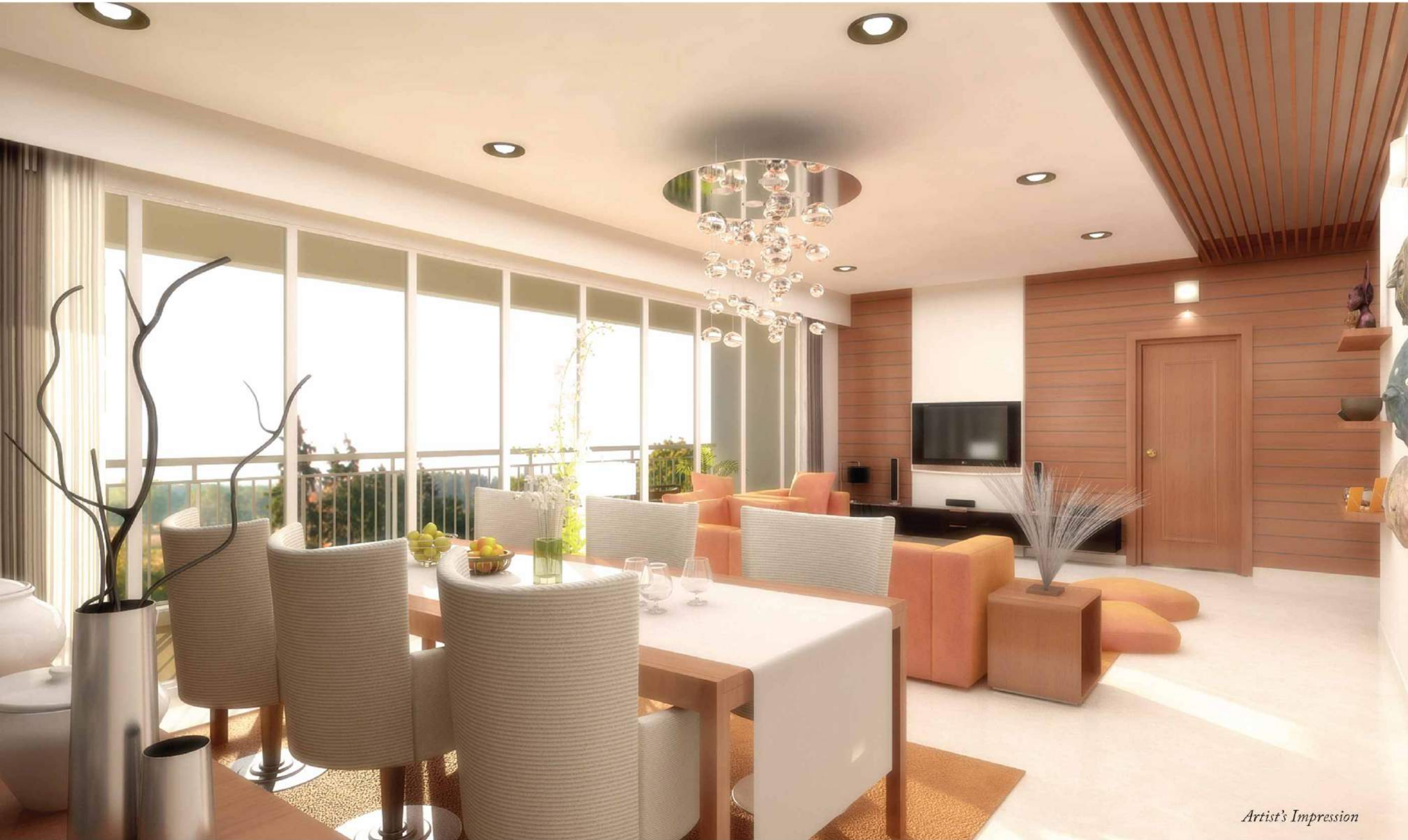

Artist's Impression

UNIT TYPE - D (2 Bed Unit)

Super Built up Area - 118 smt / 1268 sft

Carpet Area - 82 smt / 887 sft

Towers - 03 & 05

Levels - 02 to 22

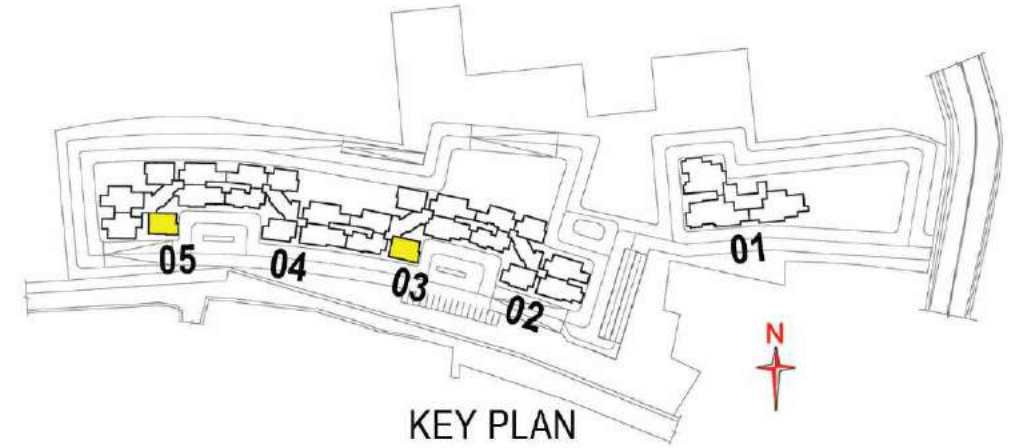

UNIT TYPE - E (2 Bed + Study Unit)

Super Built up Area - 126 smt / 1357 sft
Carpet Area - 88 smt / 951 sft
Tower - 02
Levels - 04 to 22
Towers - 03 & 04
Levels - 02 to 22

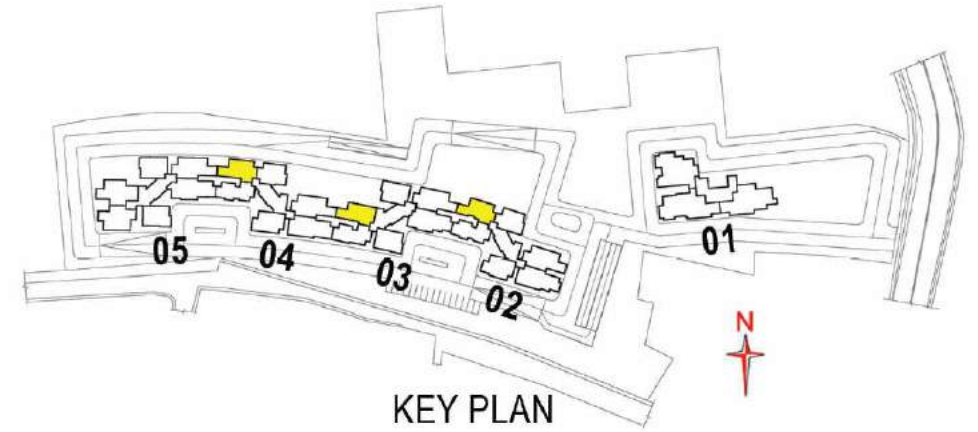



Artist's Impression

UNIT TYPE - F (2 Bed + Study Unit)

- Super Built up Area - 128 smt / 1376 sft
- Carpet Area - 90 smt / 969 sft
- Towers - 02 & 04
- Levels - 04 to 22
- Tower - 03
- Levels - 02 to 22

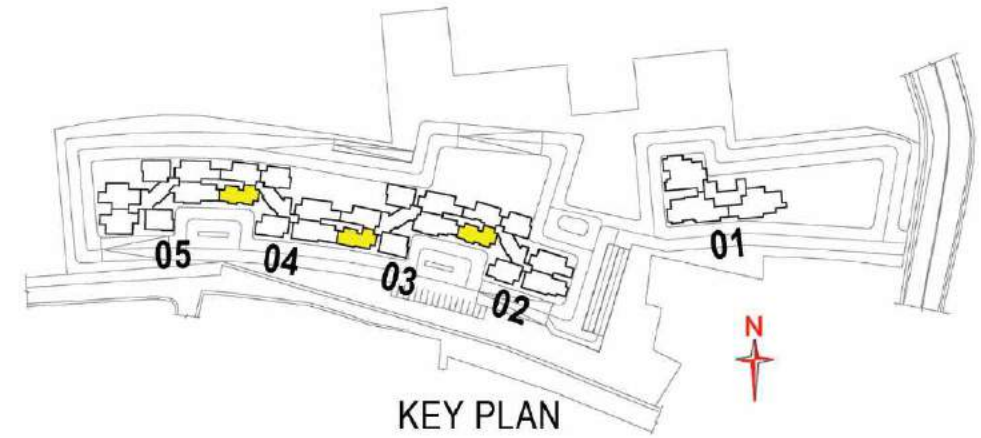

UNIT TYPE - G (3 Bed Unit)

Super Built up Area - 150 smt / 1615 sft
Carpet Area - 105 smt / 1131 sft
Tower - 05
Levels - 02 to 20

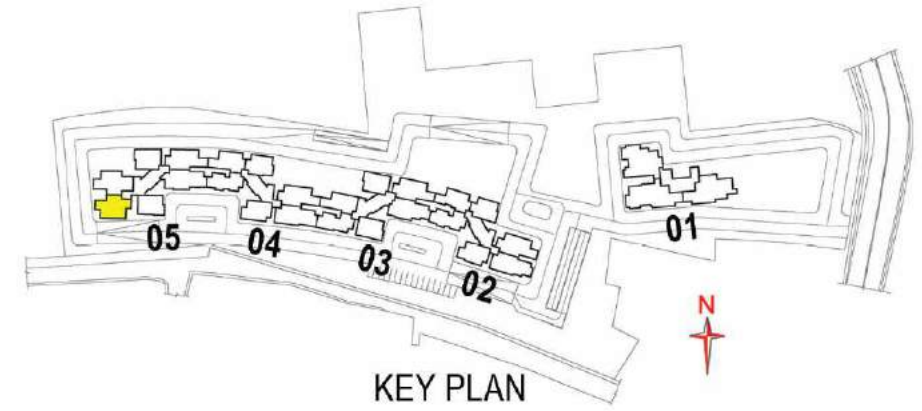



Artist's Impression

UNIT TYPE - H (3 Bed Unit)

Super Built up Area - 151 smt / 1625 sft
Carpet Area - 105 smt / 1133 sft
Tower - 05
Levels - 02 to 20

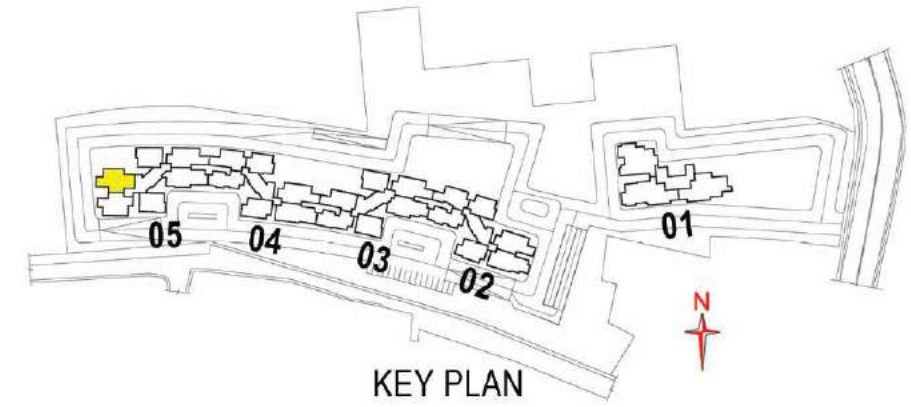

UNIT TYPE - J (3 Bed Unit)

- Super Built up Area - 161 smt / 1736 sft
- Carpet Area - 115 smt / 1238 sft
- Tower - 02
- Levels - 02 to 20
- Tower - 03
- Levels - 04 to 22
- Towers - 04 & 05
- Levels - 02 to 22

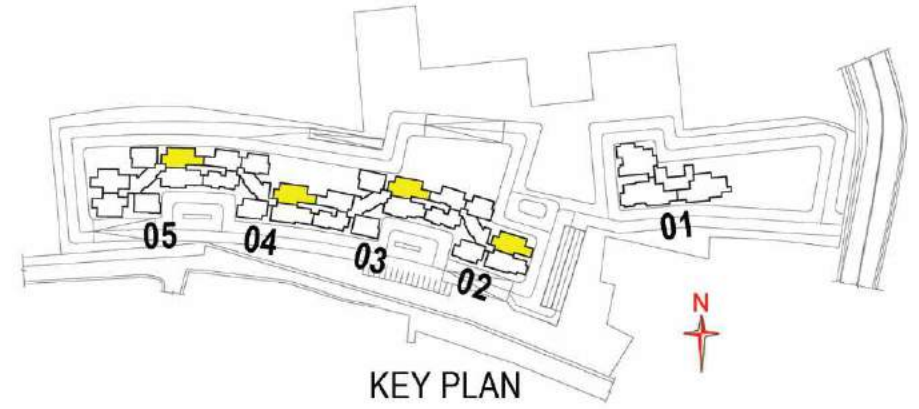



Artist's Impression

UNIT TYPE - K (3 Bed Unit)

Super Built up Area	- 165 smt / 1776 sft
Carpet Area	- 117 smt / 1254 sft
Tower	- 02
Levels	- 02 to 20
Towers	- 03 & 05
Levels	- 04 to 22
Tower	- 04
Levels	- 04 to 22

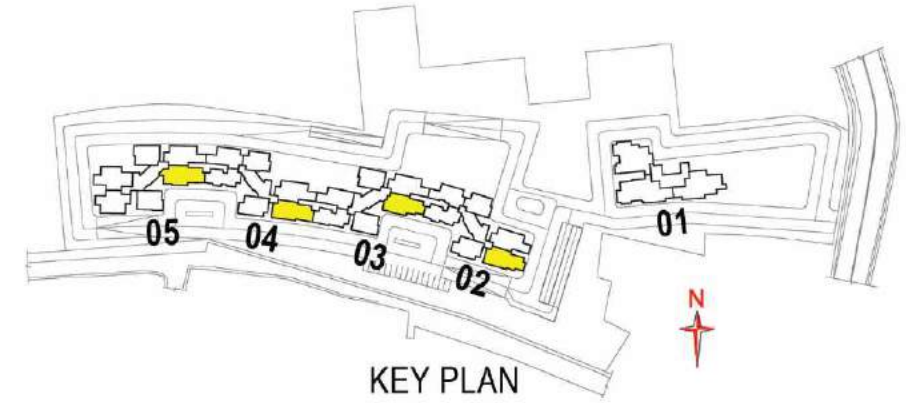

UNIT TYPE - L (4 Bed Unit)

Super Built up Area - 238 smt / 2563 sft
Carpet Area - 160 smt / 1725 sft
Tower - 01
Levels - 04 to 28

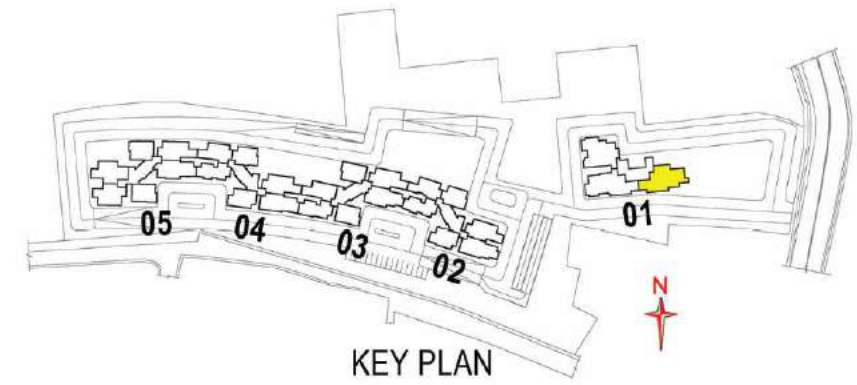

POOLSIDE VIEW

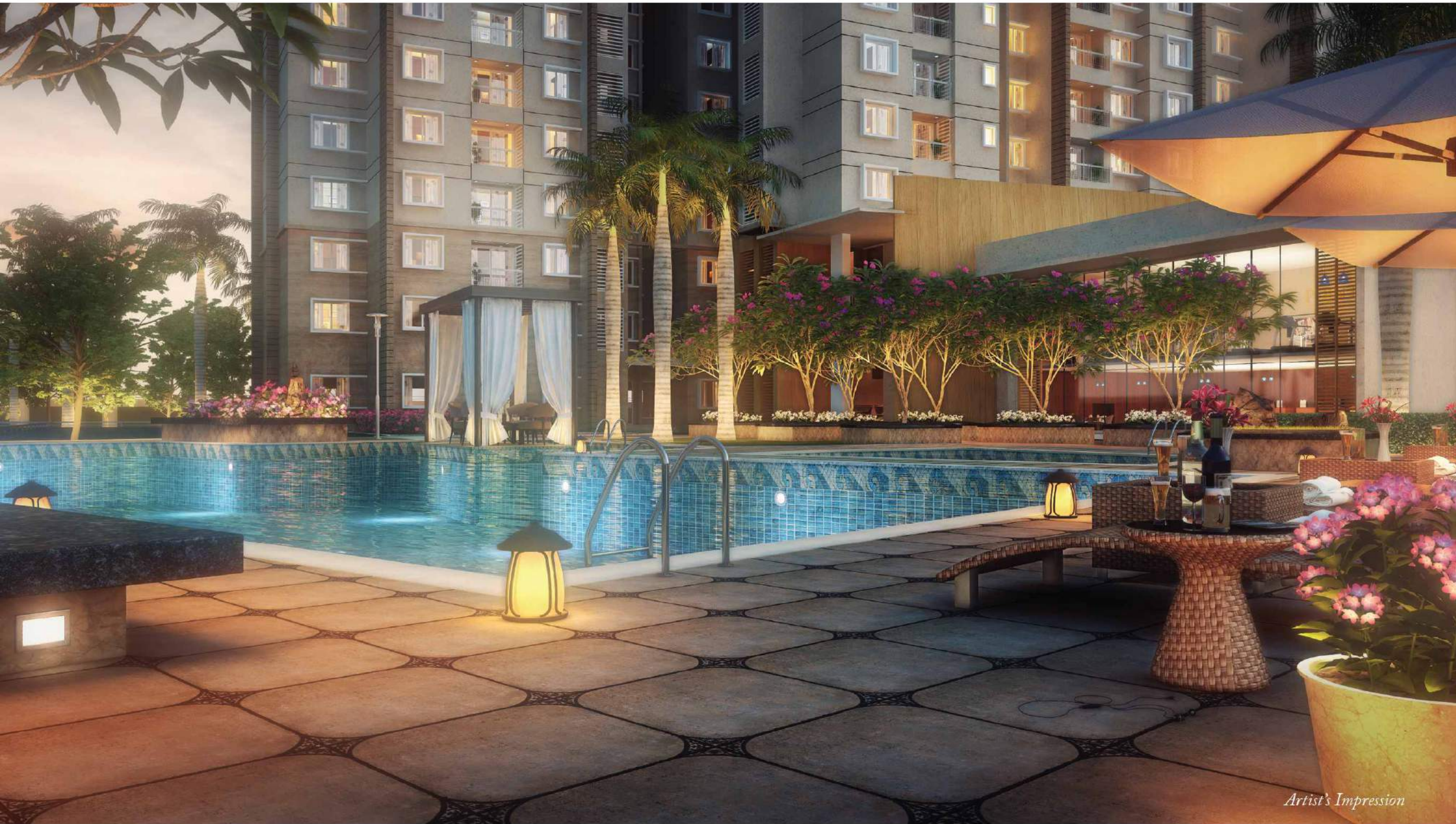

Artist's Impression

UNIT TYPE - M (4 Bed Unit)

Super Built up Area - 239 smt / 2570 sft

Carpet Area - 169 smt / 1816 sft

Tower - 01

Levels - 01 to 28

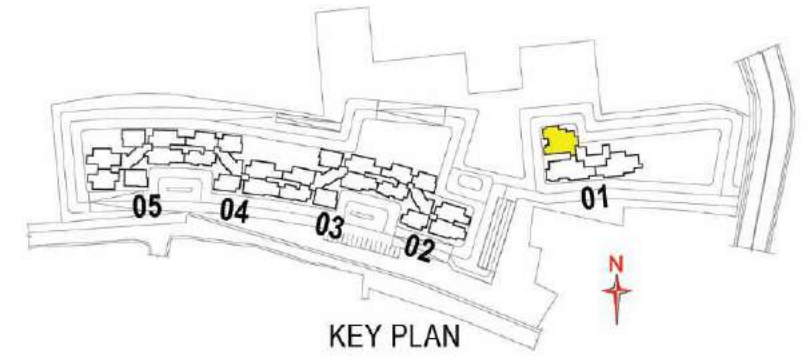

UNIT TYPE - N (4 Bed Unit)

Super Built up Area - 254 smt / 2733 sft
 Carpet Area - 174 smt / 1870 sft
 Tower - 01
 Levels - 01 to 28

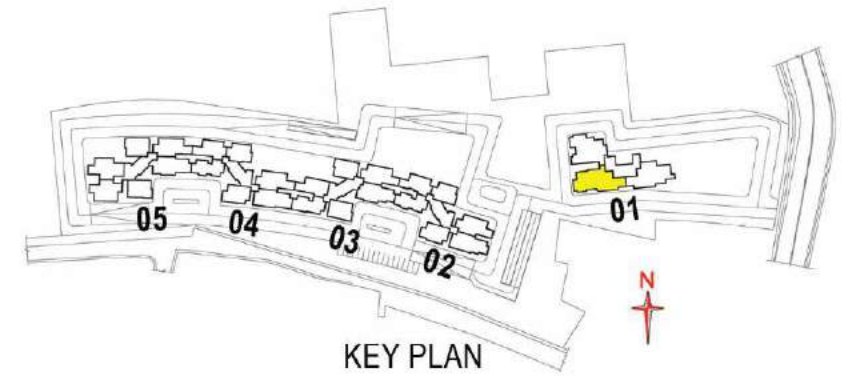

UNIT TYPE - P (Penthouse)

- Super Built up Area - 335 smt / 3603 sft
- Carpet Area - 232 smt / 2500 sft
- Tower - 05
- Levels - 21 & 22

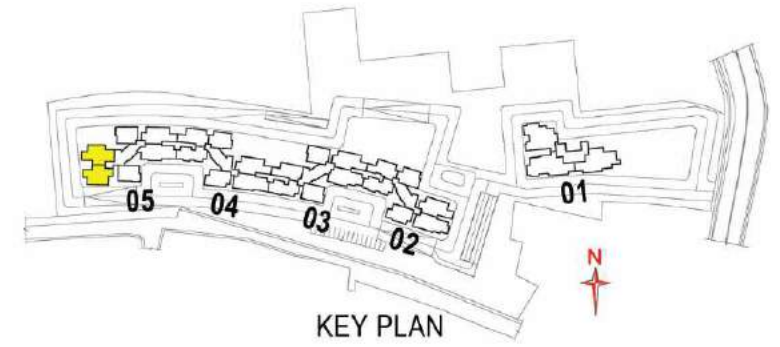

UNIT TYPE - Q (Penthouse)

- Super Built up Area - 370 smt / 3981 sft
- Carpet Area - 241 smt / 2593 sft
- Tower - 02
- Levels - 21 & 22

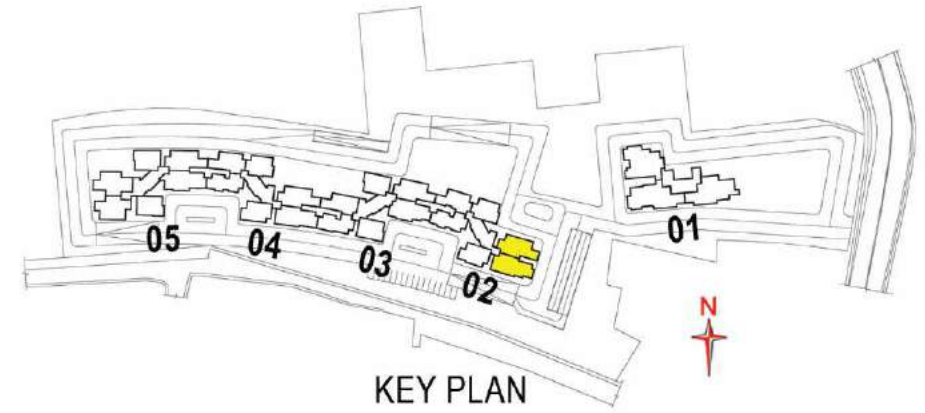

LOCATION MAP

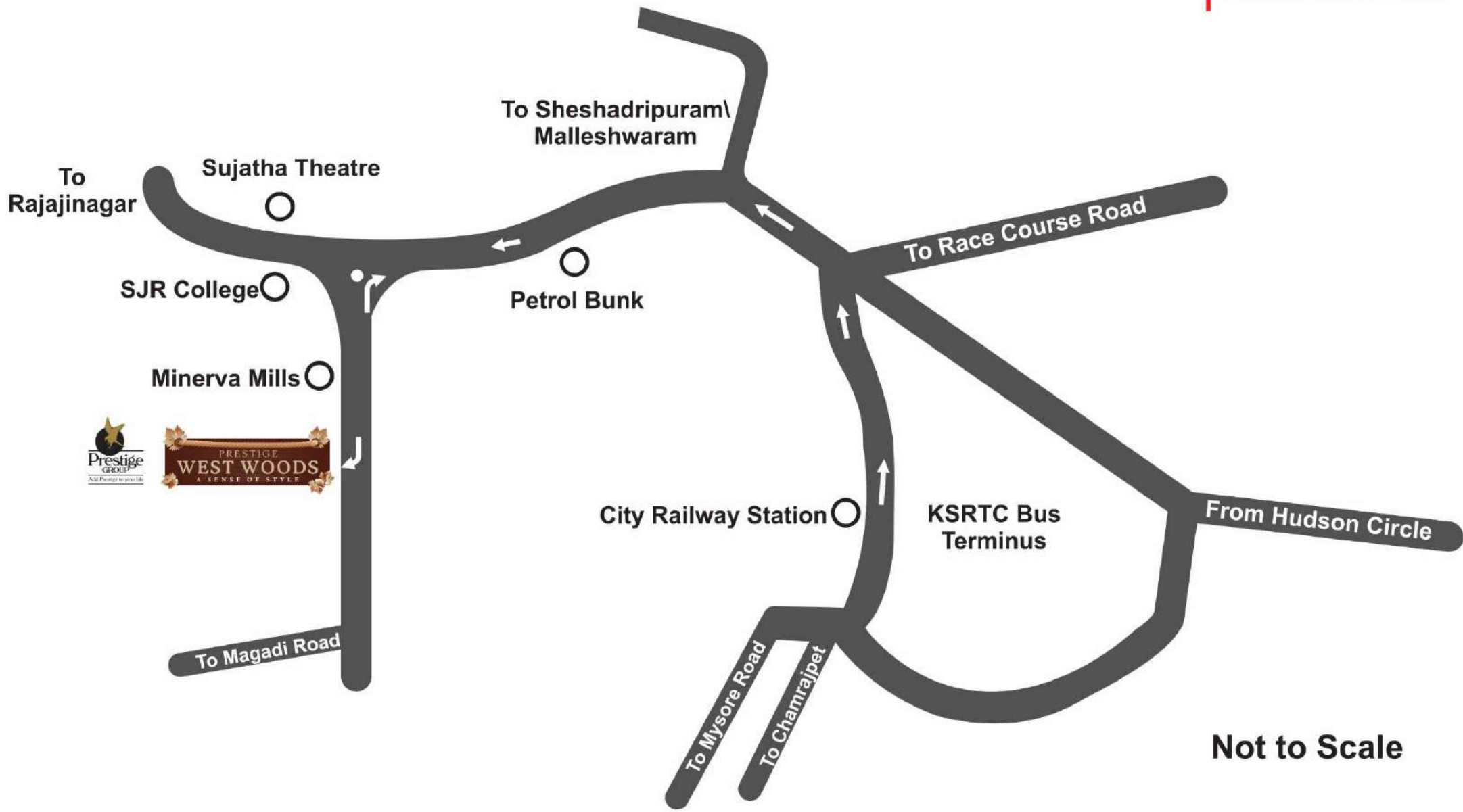

Not to Scale



Prestige Estates Projects Limited

'The Falcon House', No.1, Main Guard Cross Road, Bangalore - 560 001.

Ph: +91-80-25591080, +91-80-25597550. Fax: +91-80-25591945.

E-mail: properties@vsnl.com www.prestigeconstructions.com

• Bangalore • Chennai • Goa • Hyderabad • Kochi • Mangalore • Mysore



Like Us on Facebook • Follow Us on Twitter • Make sure you visit The Falcon Blog, for the latest at Prestige

This brochure is conceptual and has been prepared based on the inputs provided by the Project Architect, this may vary during execution, the Promoter reserves the right to change, alter, add or delete any of the specifications mentioned herein based on site conditions and construction exigencies without prior permission or notice. The external color schemes and detailing of landscape may vary as may be suggested by the Architect considering the site conditions.

The furniture shown in the plans is only for the purpose of illustrating a possible layout and does not form a part of the offering or specifications. All Apartment interior views do not depict the standard wall, color & ceiling finishes which are not part of the offering.

Further, the dimensions mentioned do not consider the plastering thickness and there could be marginal variation in carpet areas.