



SPACE. SUNSHINE  
NATURAL BEAUTY  
**EVERYTHING**  
YOU'VE DREAMED OF  
FOR YOUR HOME.



Elegant Designed Lobby

Multi - Storey Tower

Landscape Garden

Ample Car & Bike Parking Space

CCTV - Hi-Tech Security

Hi-Speed Elevators with Power Backup

Earth Quake Resistant RCC Construction



SHREE  
VIGNESHWAR  
HEIGHTS  
TITWALA-EAST

# TYPICAL WING-B FLOOR PLAN

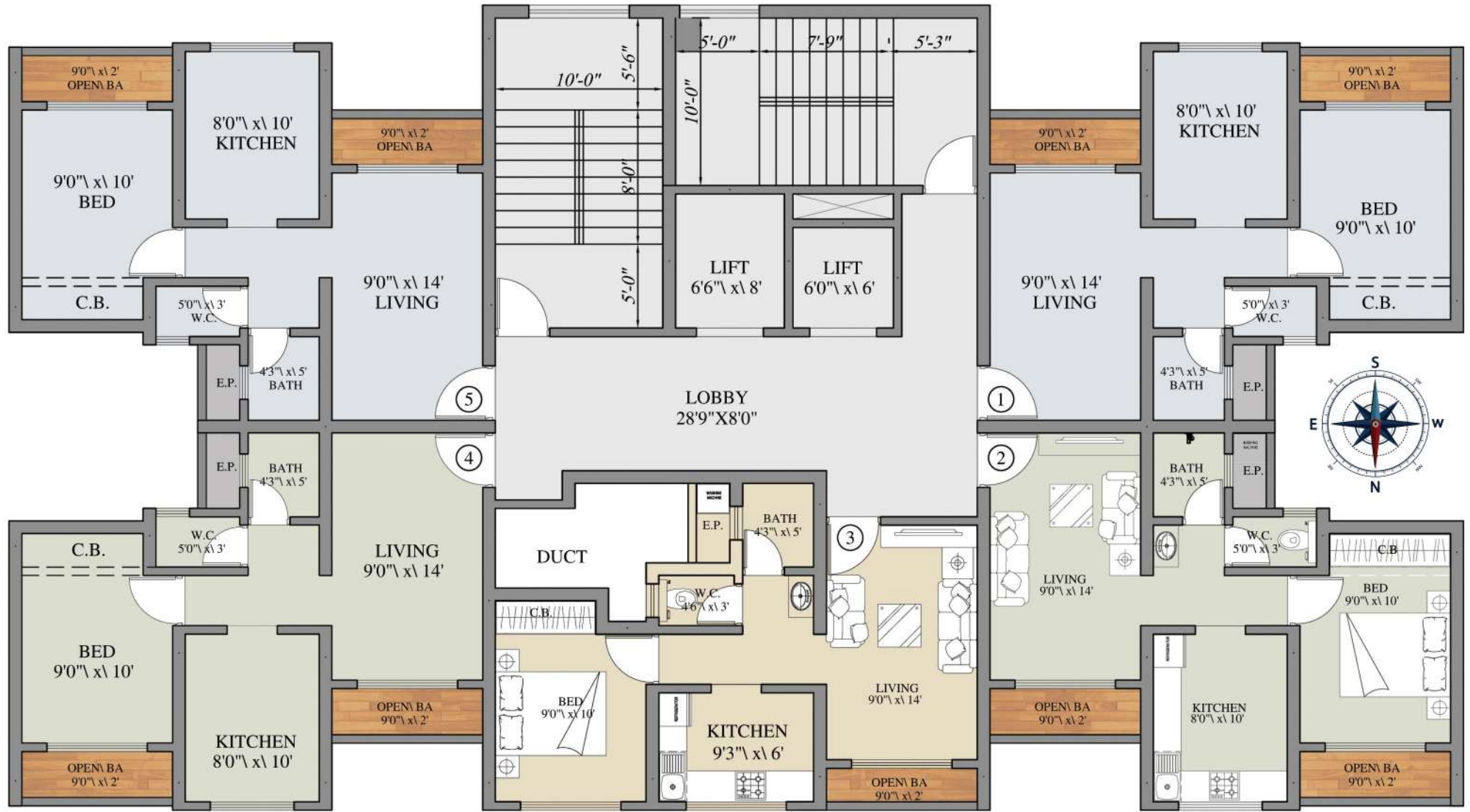

1 bhk

**SHREE VIGNESHWAR HEIGHTS**  
TITWALA-EAST



Disclaimer: The unit plan shown is indicative & tentative, and subject to modification on account of any changes in plans, permission & final approval of the respective appropriate authorities. Unit plan is for marketing purpose and to be used for reference purpose only, unit plan is intended to give a general indication of the proposed unit layout.

# ARTISTIC IMPRESSION FOR TYPICAL WING-B FLOOR PLAN



2bhk

SHREE  
VIGNESHWAR  
HEIGHTS

Disclaimer: The unit plan shown is indicative & tentative, and subject to modification on account of any changes in plans, permission & final approval of the respective appropriate authorities. Unit plan is for marketing purpose and to be used for reference purpose only, unit plan is intended to give a general indication of the proposed unit layout.

By aiming to take the life quality to an upper level with the whole realized project,

# SHREE VIGNESHWAR HEIGHTS

continues to be the address of luxury. We provide luxury residences which are  
*Value for Money and Largest Carpet Area at Affordable Cost*



**MAHESH**  
CONSTRUCTIONS  
BUILDERS & DEVELOPERS

## AMENITIES PLAN

- > Well Designed Entrance Lobby
- > Hi-Speed Elevators with Power Backup
- > Vitrified Flooring in Entire Flat
- > Walls Painted with Good Quality Paints
- > Power Backup For Common Utilities
- > Earth quake Resistant RCC Construction
- > Rain Water Harvesting
- > Solar P. V.
- > CCTV, Intercom Facility & Hi-tech Security
- > Fire Fighting System
- > Paved Plaza in Compound Area
- > Anodized Aluminum Sliding Windows

### Electricals

- > MCB
- > Modular Switches
- > Concealed Wiring with ISI Quality Wires
- > Telephone & TV Points in Living & Bedrooms

### Kitchen

- > Vitrified Tile Flooring
- > Granite Platform with Stainless Steel Sink
- > Service Platform with Tiles Upto Dado Level
- > Provision for Exhaust Fan

### Bathroom

- > Concealed Plumbing
- > Elegant Designed Washrooms
- > Anti Skid Flooring in Washrooms & Terraces
- > Premium Washrooms Fitting
- > Premium Sanitary Ware

**Project by** : M/s. Mahesh Constructions  
**MahaRERA Reg.** : P51700030515  
**Architect** : Mr. Sandeep Paranjape  
**Legal Advisor** : Adv. P. C. Dabke  
**RCC Consultant** : Mr. Rajesh Thakare  
**MEP Consultant** : Neoinfinit Muticons  
**Designer Architect** : Bottomline Studios  
**Site Address** : Next to Bhunik Darshan Building,  
Near KDMC Water Tank, Ganpati Mandir Road,  
Titwala (East). Pin-421605. Dist-Thane.  
**E-mail** : vighneshwarheights@gmail.com



A project by : M/s. MAHESH CONSTRUCTIONS. The project 'SHREE VIGNESHWAR HEIGHTS' has been registered via MahaRERA Registration Number : P51700030515 and is available on the website <https://maharera.mahaonline.gov.in>  
**DISCLAIMER** : This document does not constitute an offer and/or acceptance and/or contract and/or agreement and/or transaction and/or any intention thereof and/or a disclosure under any statute of any nature whatsoever. The pictorial/other representations herein, the layout, number/orientation of building/lower/wing/structures facilities and amenities are merely creative imagination and an Architect's impression and are only indicative. Actual product may vary/differ from what is indicated herein. The photographs contained herein may be stock/standard photography used for the purpose and have been taken at a location other than the project site and are used to indicate a conceptual lifestyle.