

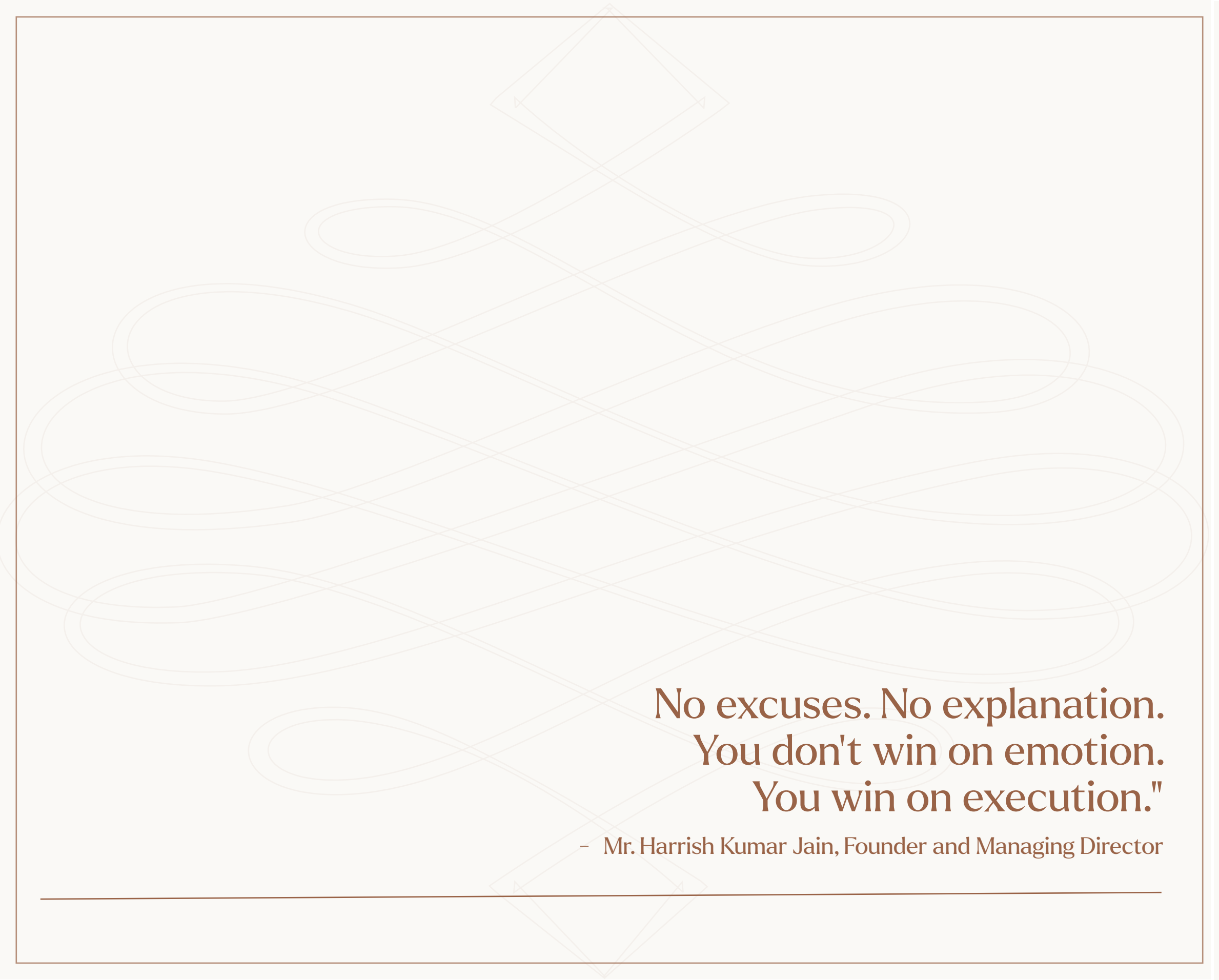

**RISHABRAJ  
ARADHANA**

**#UNBOUNDED**



**No excuses. No explanation.  
You don't win on emotion.  
You win on execution."**

- Mr. Harrish Kumar Jain, Founder and Managing Director

---



**H. RISHABRAJ**

ENERGIZING HAPPINESS!

# H. Rishabraj Group

---

The Rishabraj brand is synonymous with goodwill, quality, customer satisfaction, and trust. And with Mr. Harrish Kumar Jain spearheading the company into carving its own niche in the redevelopment space, the Group today has about a million square feet under various stages of planning and execution. Having completed 18+ projects over the past few years, the company is known to deliver on promises and in turn, deliver smiles to the faces of every valued client.

# UN BOUNDED LIVING

Introducing "Rishabraj Aradhana" – Unbounded Living, where every moment is limitless, a prestigious residential project nestled in the heart of Borivali West, precisely located near Kastur Park on Shimpoli Road. Offering a selection of premium residences, ranging from spacious 1, 2, and 3 BHK homes, this project embodies the perfect blend of comfort and elegance.



H. RISHABRAJ

Artist's Impression



Entrance  
Lobby view

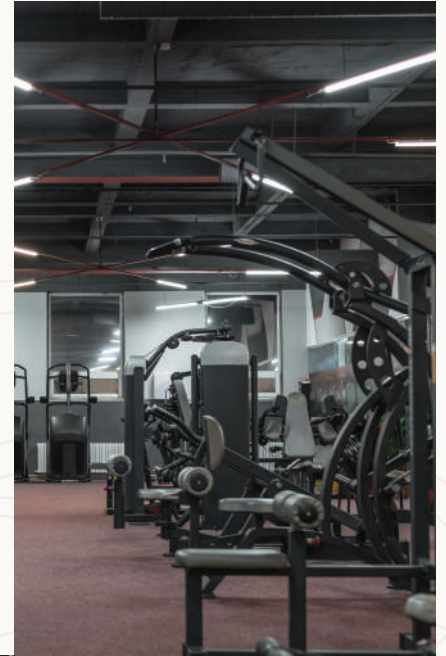

Gymnasium  
Space

Walking  
Track



Fire fighting  
System

CCTV  
Surveillance



Seating  
Area



RISHABRAJ  
ARADHANA

## EXTERNAL AMENITIES



Terrace Garden



Gymnasium Space

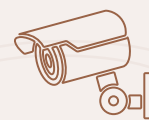

CCTV Surveillance



Seating Area



Walking Track



Fire Fighting System

## INTERNAL AMENITIES



Intercom  
Connectivity



Aluminium Sliding  
Windows

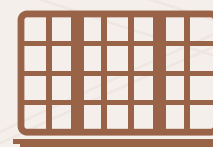

Safety Railings  
on External Windows



Bathroom with Anti Skid  
Ceramic Tile Flooring



CP Fittings



Vitrified Flooring



Goldmedal Switches



Stainless Steel Sink



TYPICAL FLOOR PLAN 6TH FLOOR TO 9TH FLOOR

18.30 M WIDE EXIT. AMARKANT JHA RD.

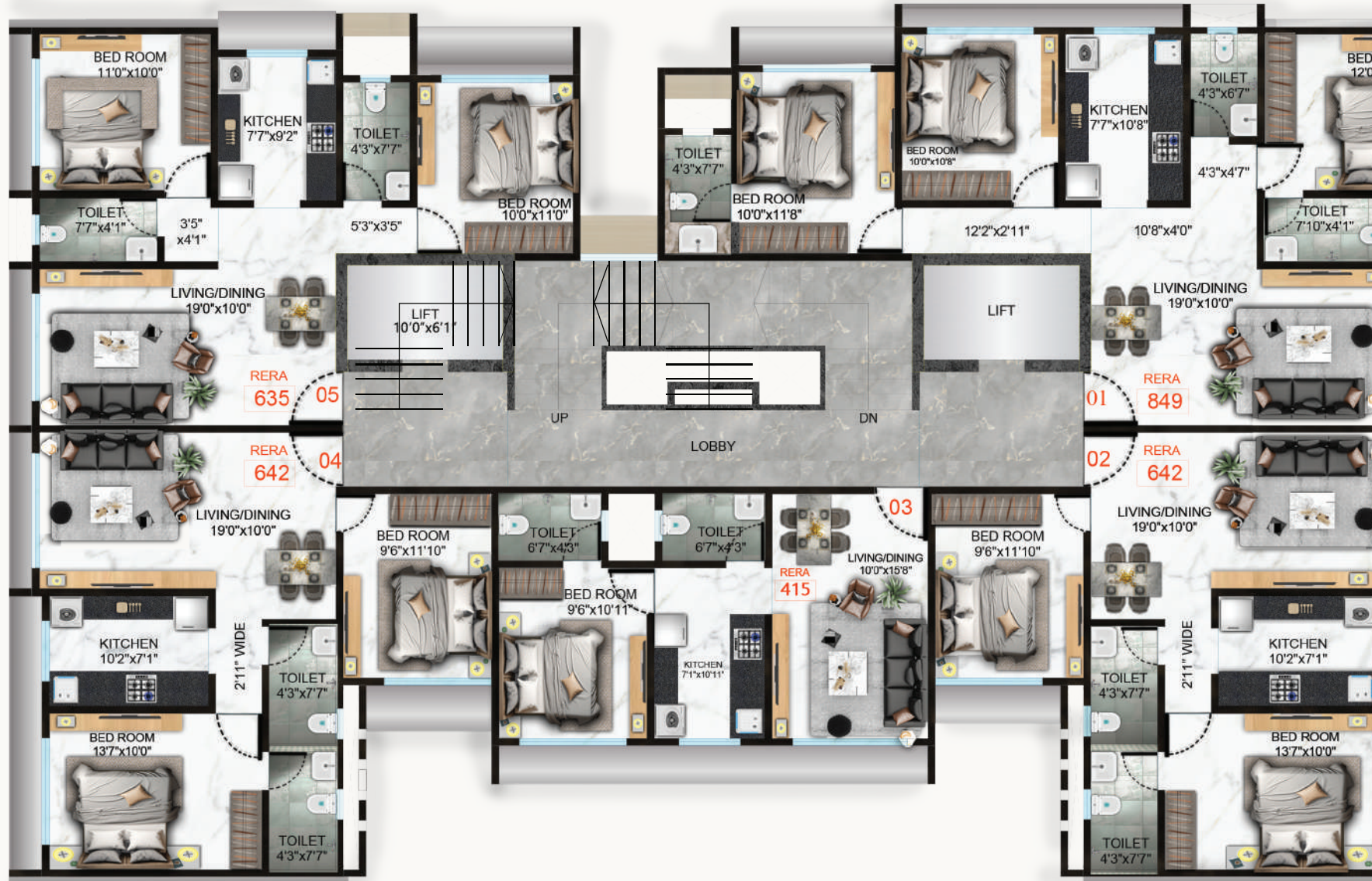

THIS PLAN IS TENTATIVE AND SUBJECT TO MCGM APPROVAL

FLAT NO.	RERA CARPET AREA
FLAT 01	849 SQ.FT.
FLAT 02	642 SQ.FT.
FLAT 03	415 SQ.FT.
FLAT 04	642 SQ.FT.
FLAT 05	635 SQ.FT.

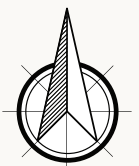



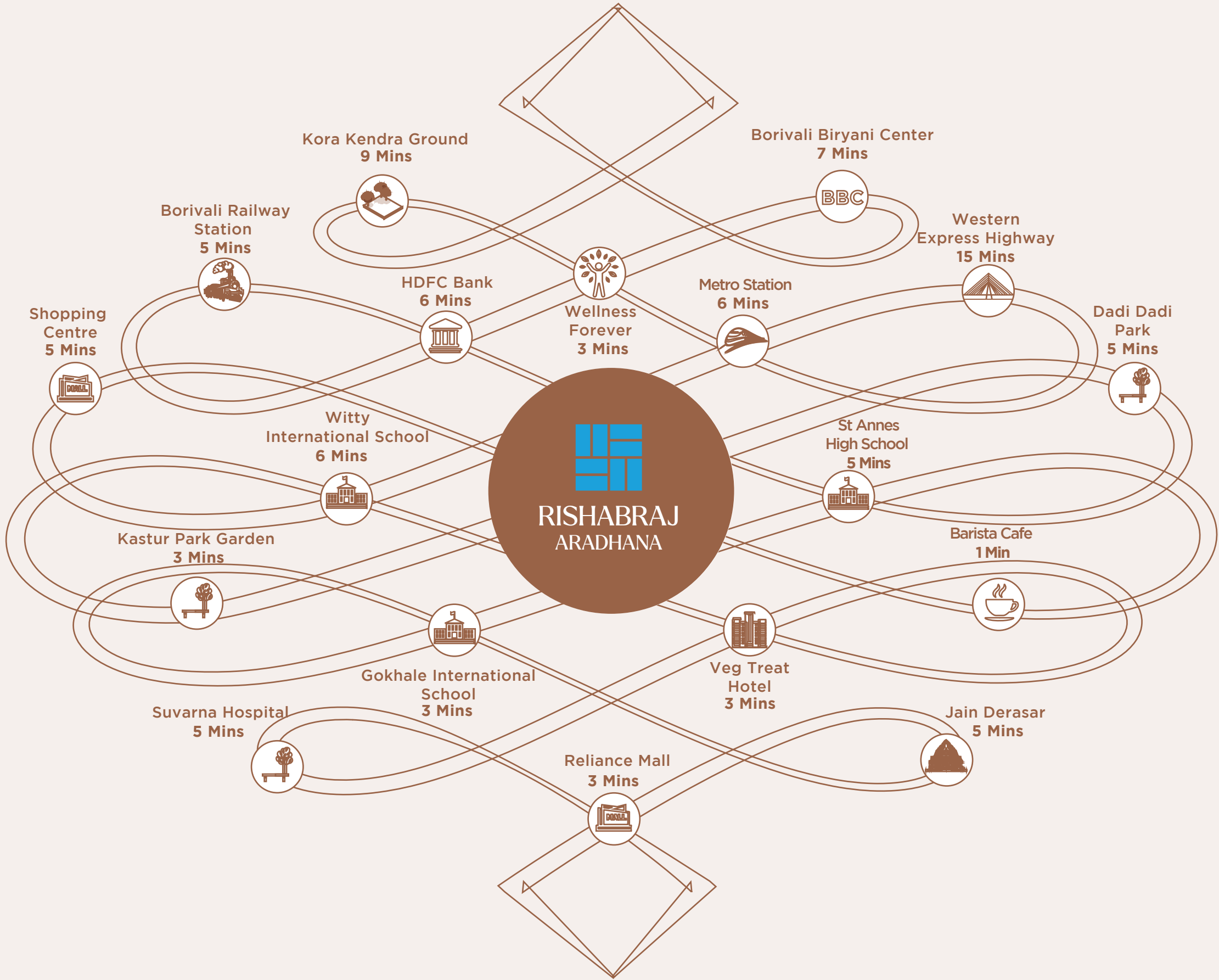



# RISHABRAJ ARADHANA

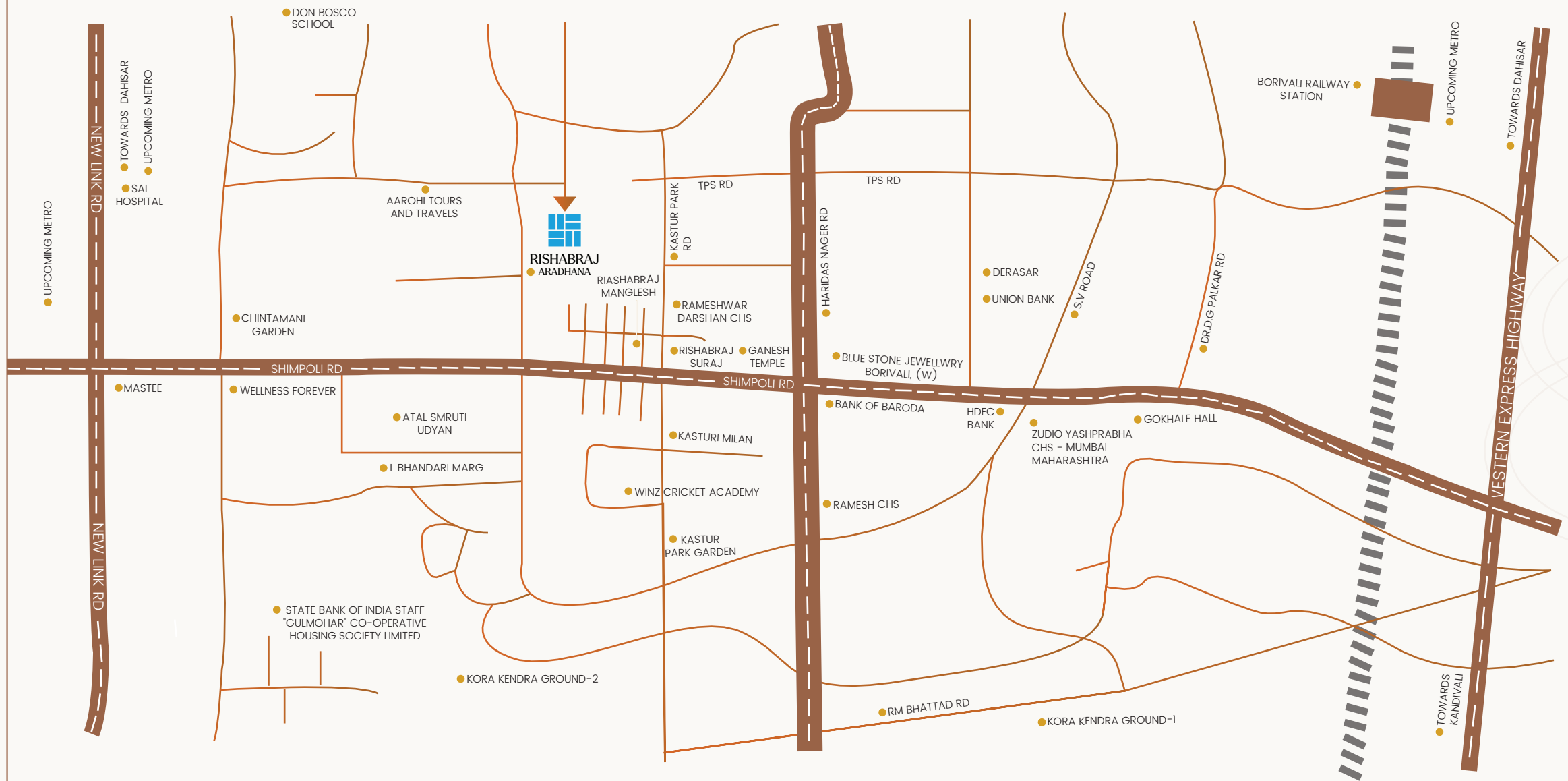



MahaRera number : P51800033826



MahaRera number : P51800035106



MahaRera number : P51800034819



MahaRera number : P51800032136



MahaRera number : P51800034790



MahaRera number : P51800033442



MahaRera number : P51800050841



MahaRera number : P51800033878



MahaRera number : P51800052669

**PIONEERS IN  
REDEVELOPMENT**

**50+  
Projects**

**20MN+  
Sq.ft of Ongoing  
& Completed  
Projects**

**4,000+  
Happy  
Families**



# H. RISHABRAJ



ENERGIZING HAPPINESS!

Corporate Address : 103, Jai Tirth, Daulat Nagar, Road No. 10, Borivali (East), Mumbai - 400066  
Get In Touch : 8989 72 4545 | 8989 73 4545 E : sales@hrishabraj.com W : www.hrishabraj.com  
Site Address : Kastur Park, Shimpoli Road, TPS III, Borivali WestMumbai - 400 092

A Proud Member of

**BDA**

**BRIHANMUMBAI  
DEVELOPERS ASSOCIATION**



Maharera No : P51800053420 <https://maharera.mahaonline.gov.in>

Disclaimer: The specifications, images and other details herein are only indicative and the Promoter reserves the right to change any or all these in the interest of the development. This printed material does not constitute an offer and/or contract of any type between the promoter and the recipient. Any purchase/lease of this development shall be governed by the terms and conditions of the agreement for sale entered into between the parties and no details mentioned in this printed material shall in anyway govern such a transaction