

GALAXY One

GALAXY One

GALAXY One



Artistic Night View

Artistic View

Contact us at :

GALAXY One (RESIDENTIAL PROJECT)

GALAXY PROMOTERS & BUILDERS

Behind Canara Bank, Near Sector-45 Police Post, Sector-45, Noida (U.P.)
Mobile : 9810155122, 9811180388 E-mail : galaxypromotersbuilders@gmail.com

GALAXY One

RESIDENTIAL PROJECT
Sector-45, Noida (U.P.)

GALAXY One



TYPE A

Galaxy Promoters having wide experience in construction of 25 years in Noida with focus on Quality is our ultimate Aim. We always have kept our reputation in eyes of our customers on high priority by delivering all our construction projects well on time with quality above their expectation.

GALAXY One



TYPE B

STRUCTURE

- Composite RCC frame structure with earthquake resistant according to zone IV

BATHROOM

- First quality ceramic tiles
- Anti skid ceramics tiles
- Wall tiles upto ceiling height

KITCHEN

- Modular kitchen with chimney
- Granite counter two feet tiles above counter
- Stainless sink-complete wooden work in kitchen

THE QUALITY

WOOD WORK

- Cupboard in all bedrooms
- Modular Kitchen

ELECTRICAL

- All the electrical wire will be ISI mark
- Ceiling fan in rooms
- Lights in all rooms & kitchen

GALAXY One

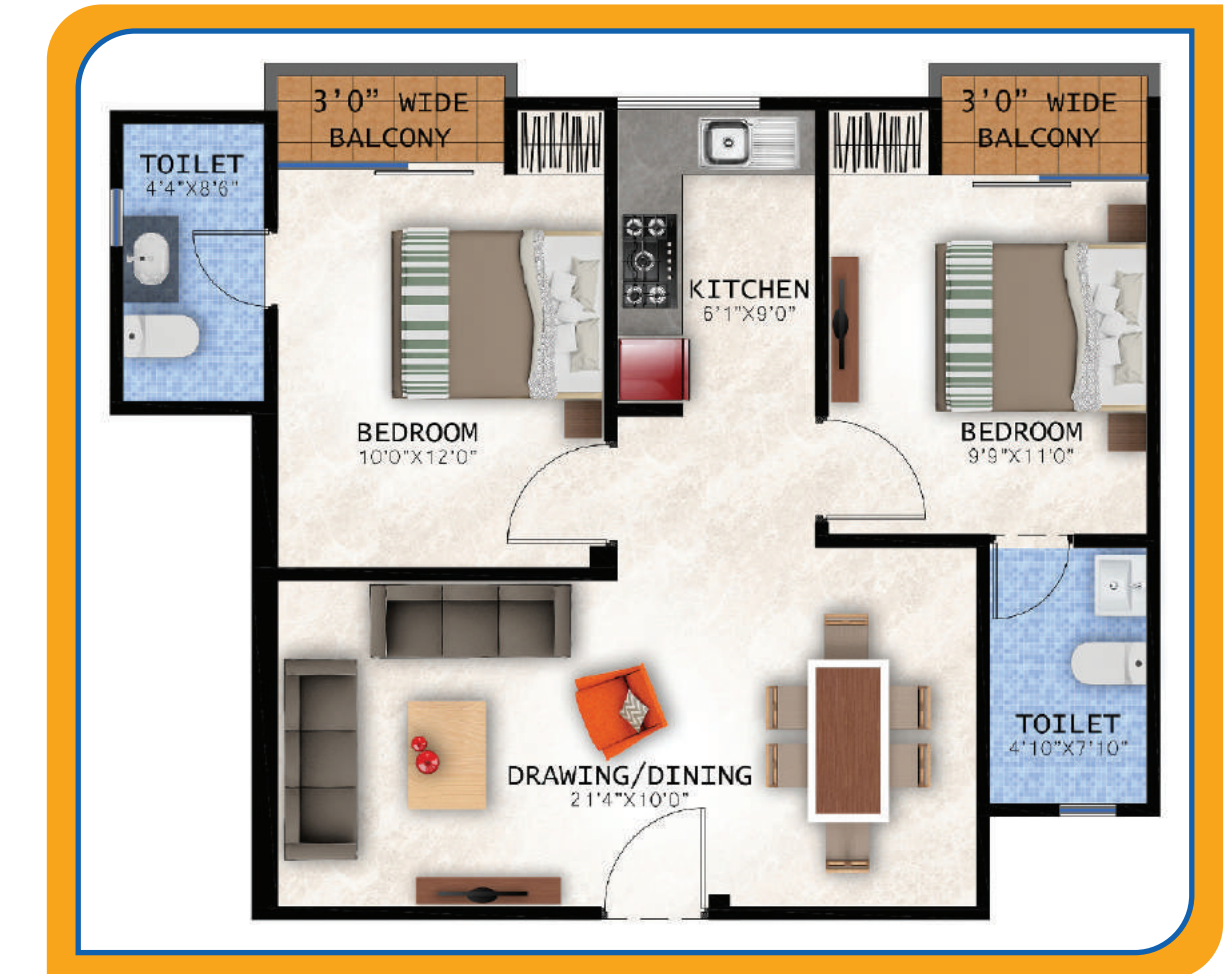

TYPE C

DOOR & WINDOW

- Mirandi door & window with glass fitting
- MS Railing
- Front doors/window of aluminum rest inside chokhats of mirandi wood & wooden doors

PAINT & POP

- OBD on walls
- Total POP punning on walls & ceilings

FLOORS

- 2ft x 2ft Vitrified Tiles in all rooms
- Master Bedroom Wooden Floorings

THE AMENITIES

- All rooms are perfectly Air Ventilated
- Power Backup in common area & Lift
- CCTV Cameras at still parking lift
- Rainwater Harvesting
- Stilt Parking
- Gated Security
- Intercom facility
- 24hrs water supply