

BLUE MOON ANNEXE

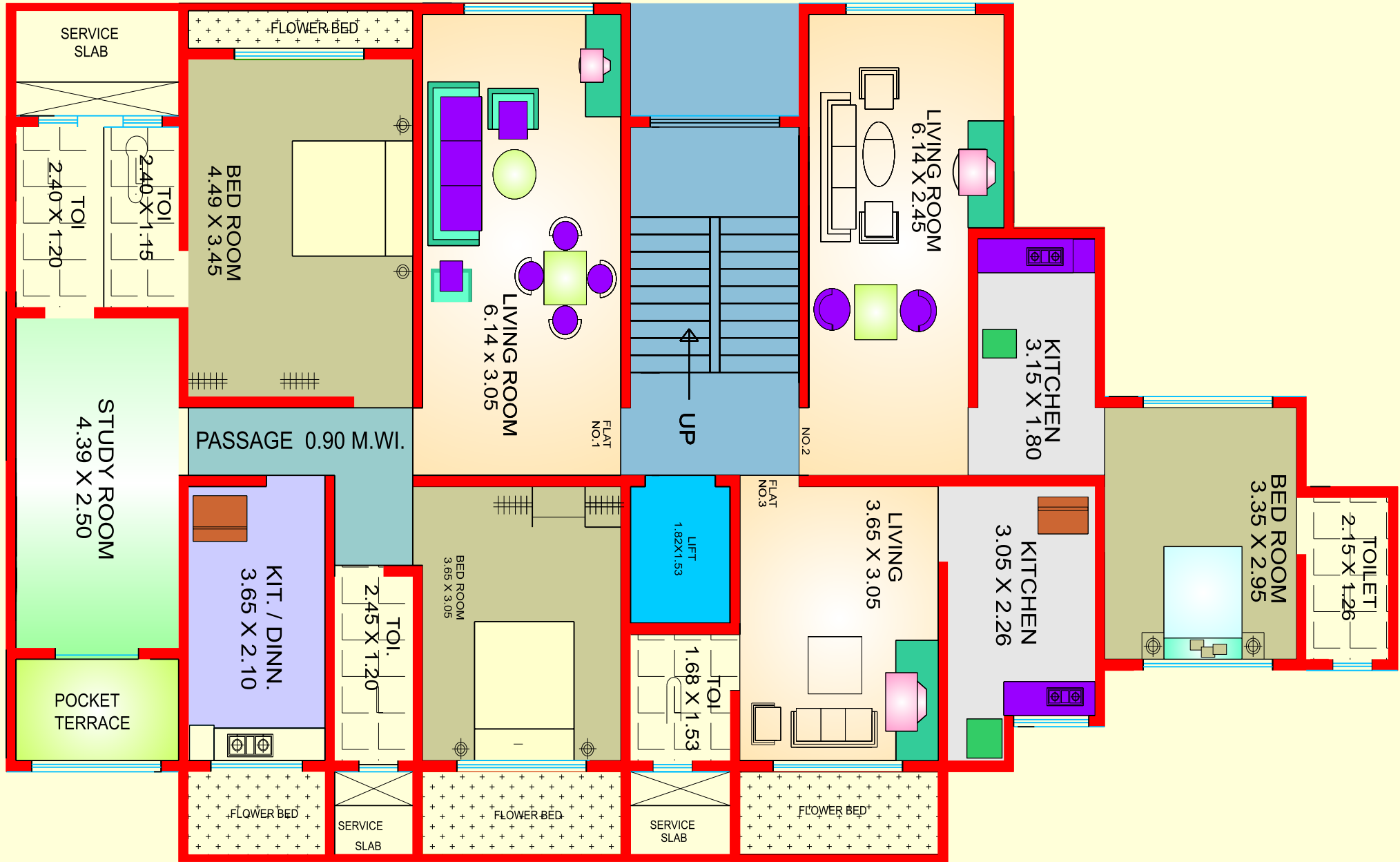

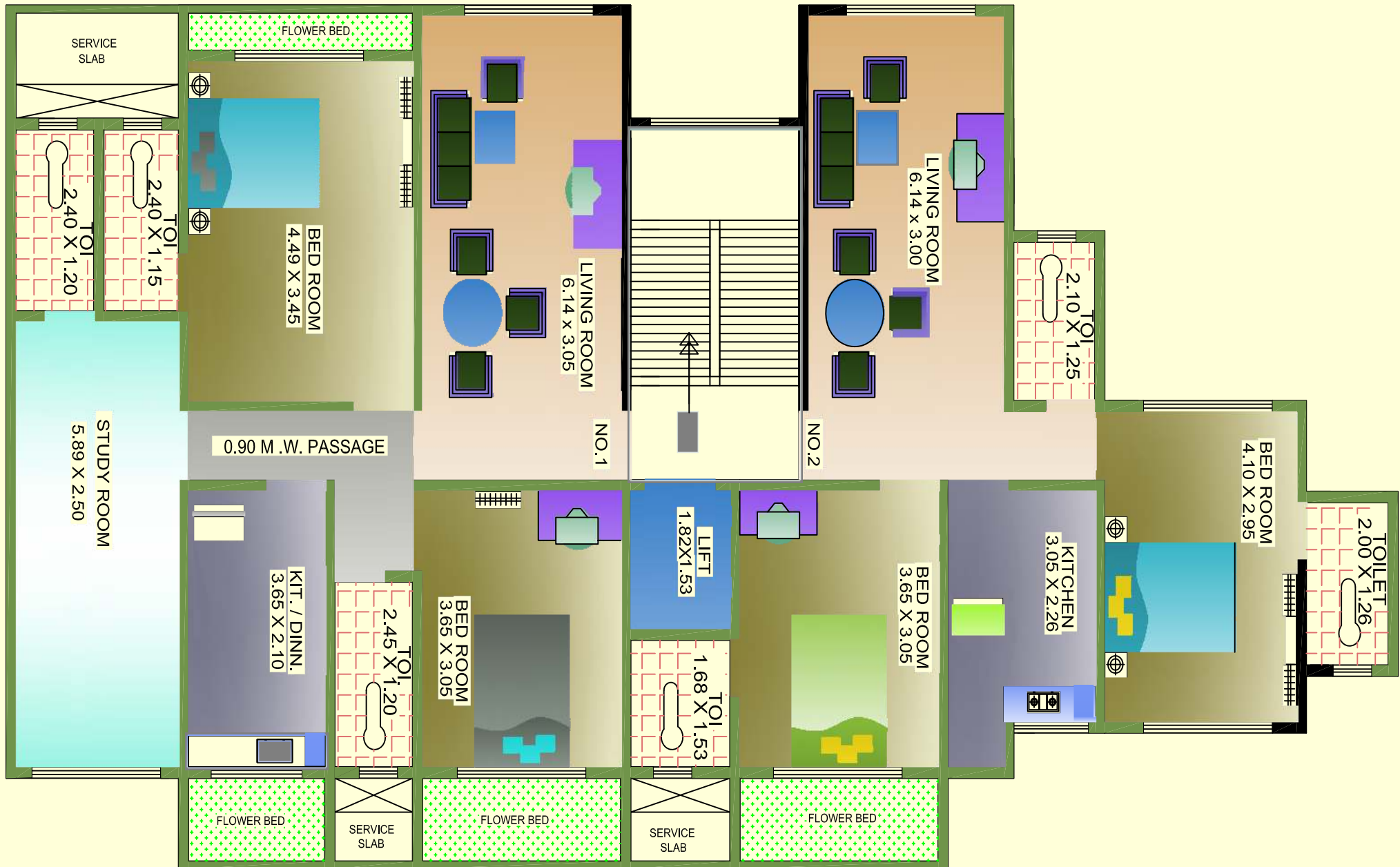

BLUE MOON 'B' WING
FIRST & SECOND FLOOR PLAN



'B' WING
 TYPICAL FLOOR PLAN
 (3RD FL. TO 7TH FLOOR)

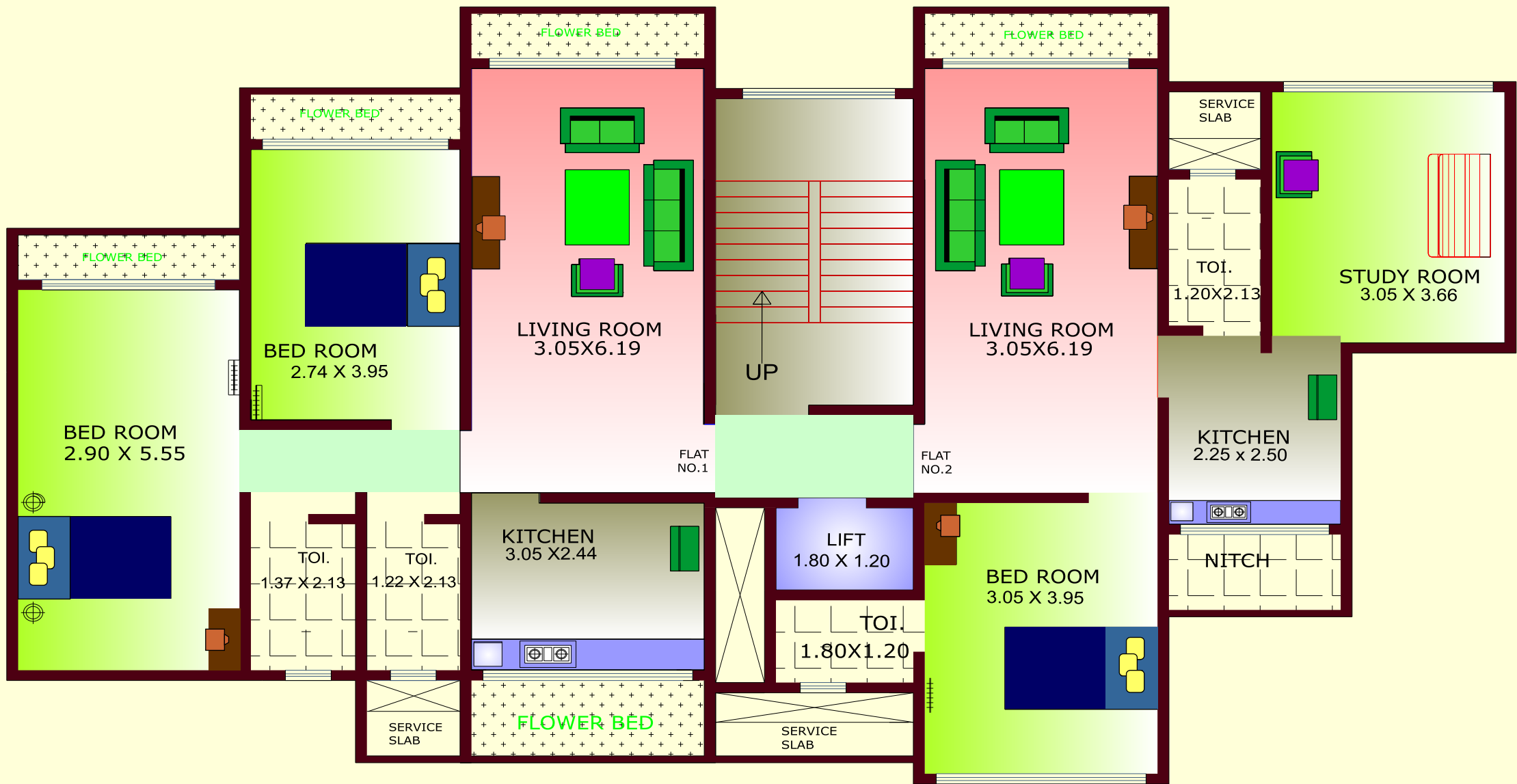

BLUE MOON 'C' WING
FIRST & SECOND FLOOR PLAN

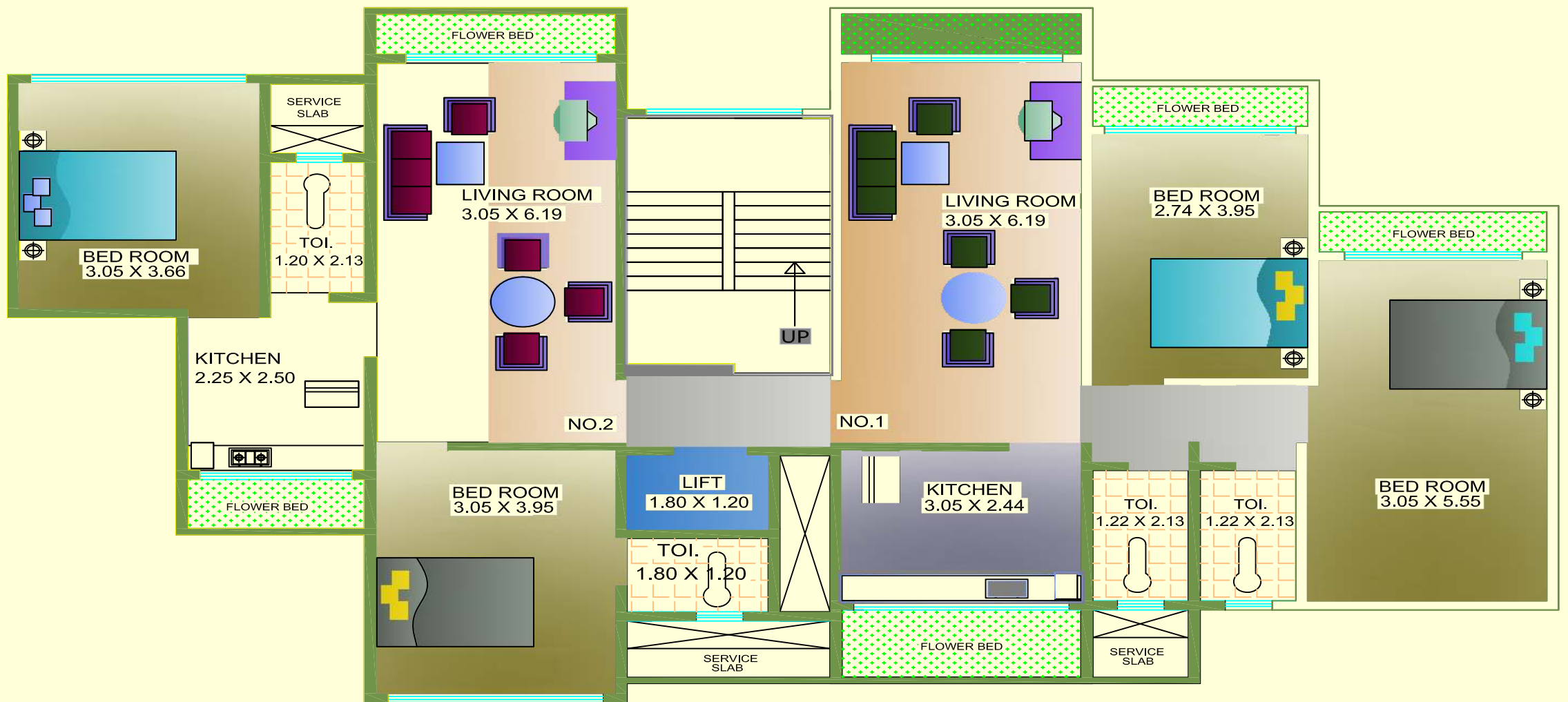

'C' WING
 TYPICAL FLOOR PLAN
 (3RD FL. TO 7TH FLOOR)



Internal Amenities

- RCC frame Structure
Earth quake resistance structure
- Flooring
2'x2' Vitrified Tile in full Flat, Bathroom & WC, Spertax Matt Finish tiles, Dado full length designer tiles in Bathroom & WC
- Kitchen Platform
Top Black & Granite
- Windows
Aluminum Sliding Windows anodizing in 3 & 4 Track, Bathroom & WC louver in anodize.
- Internal Wall
Gypsum or POP Finish
- Painting
Internal Plastic Or Acrylic Paint, External Painting Acrylic Paint
- M.S. Grill
In all Windows with Synthetic Enamel Paint.
- Plumbing
Toilet & Kitchen will have concealed plumbing of G.I. & CPVC pipes.
- Sanitary & C.P. Fitting
Indian / European Type WC. Flush Wall, Wash Basin with bottle trap, S.S. Sink in kitchen shower & mixer in bathroom. (brand jaguar, continental series)
- Electrical Work
Concealed Electrification & Fancy fitting with good quality & brand.
- Attractive entrance Lobby for each wing.
- Compound wall for entire project with attractive entrance gate
- Project Approval By ICICI Bank, Kalina Branch

Site Map

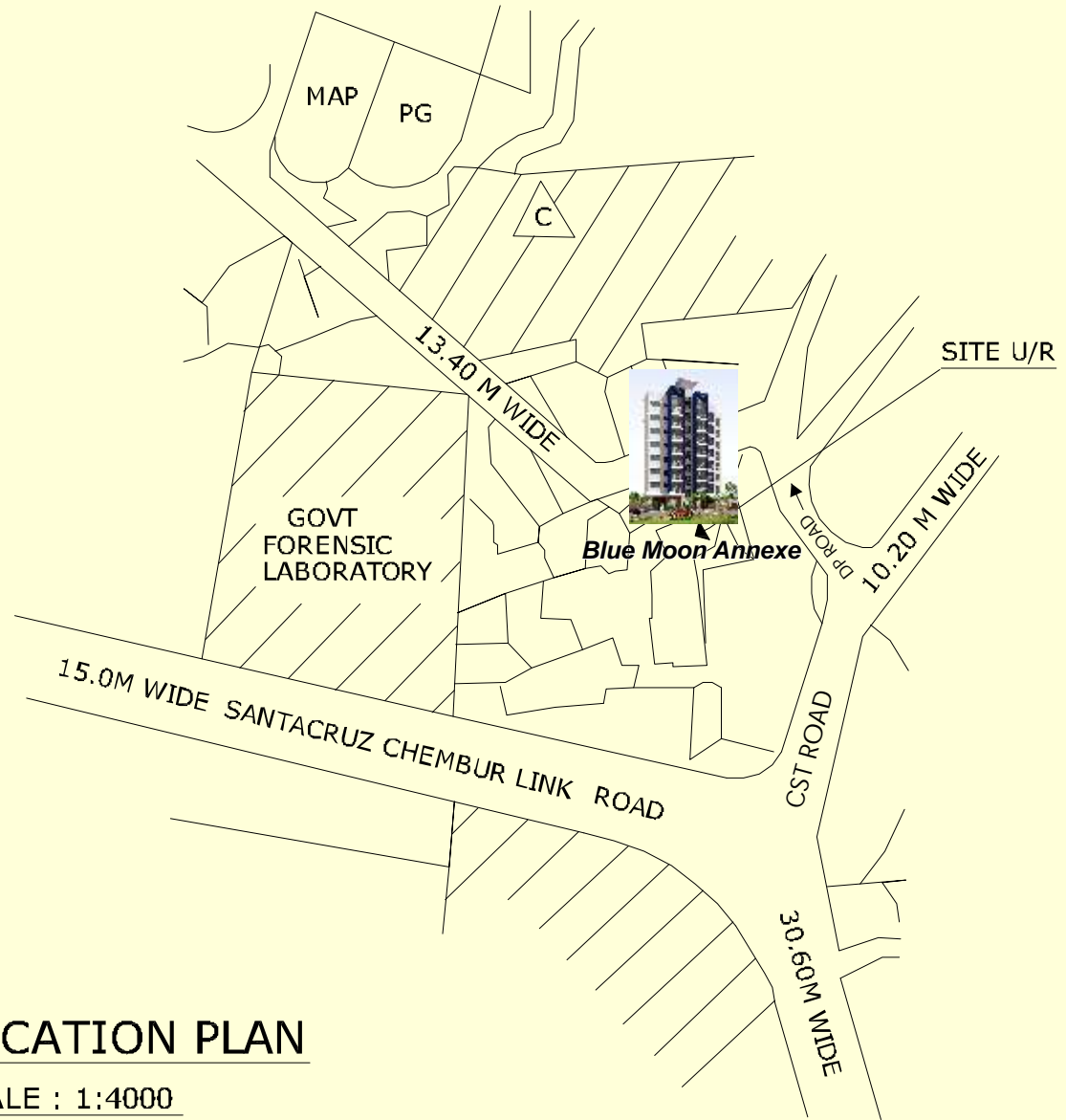

LOCATION PLAN

SCALE : 1:4000

H/EAST WARD

SHEET NO :48

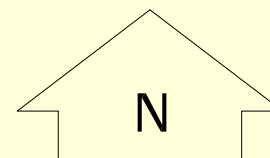

STRUCTURAL ENGINEERS
M/S. DILEEP KULKARNI & ASSOCIATES

352/B, Nehru Road, Tilakwadi,
Belgaum - 590 006, Karnataka
Telefax: +91 831 2437 484
Email: kulkarni.dileep@gmail.com





DEVELOPER

M/S. MUDASSAR BUILDERS & DEVELOPERS

Afzal Chawl Compound, Off CST Road, Yogiraj Ashram, Sunder Nagar, Kalina, Santacruz (E),
Mumbai - 400 098. Contact: 022-65938766 / 9820579743 / 9967049898 / 9892548692
Email: mudassarbuilders635@gmail.com

ARCHITECT

M/S. PRAVIN NAIK & ASSOCIATES

03, Gr. Floor, Sukhsagar Co. op. Hsg. Soc. Ltd.,
New Prabhadevi Road, Mumbai - 400 025.