



SHREEJI
SOLITAIRE
CHARKOP, KANDIVALI (W)

#GOODLIFE NOW AT **CHARKOP**



SHREEJI
G R O U P
OF COMPANIES
Building Bonds Of Trust

Welcome to Shreeji Group of Companies

Crafting Incredible Homes That Bring Dreams To Life

At Shreeji Group, we understand that an extravagant life may have its allure, but it's the simple moments that truly illuminate the soul. That's why our specially curated homes, strategically located, bring a touch of lavishness to even the simplest of moments. Experience a life of rich bliss and indulge in world-class amenities right at your doorstep.

We believe in bringing together the essential aspects of the real estate industry - price, location, size, and aesthetics, to elevate ordinary living to extraordinary nurturing. With our attention to detail and focus on these key elements, we create homes that offer a truly exceptional living experience.

PRESENTING

SHREEJI
SOLITAIRE
1, 2, & 3 BED RESIDENCES

Shreeji Solitaire, a 21-storey high-rise tower at Charkop, is a residential paradise that offers a good and peaceful living experience for you. It unlocks the door to the purest joys, thoughtful experiences, and positive vibes. This stunning address combines finest architecture with new-age amenities and a serene environment to make your life truly blissful. Moreover, its strategic location provides easy access to your daily needs and city's key destinations.





YOGA ZONE



KIDS PLAY AREA



LIFT LOBBY

EVERYTHING
HAS TO BE
GRAND, RIGHT
FROM THE START.



INDOOR GAMES



TABLE TENNIS



ENTRANCE LOBBY

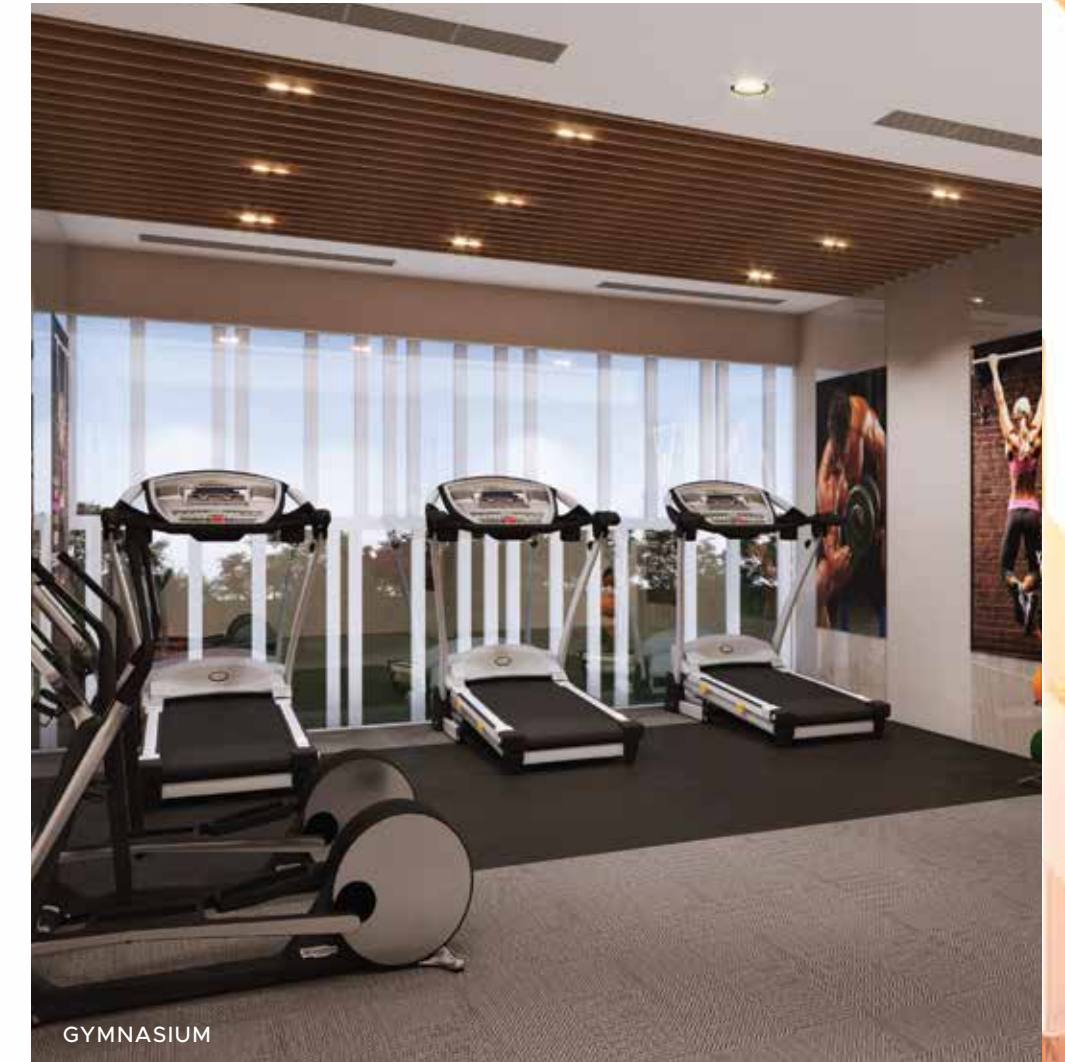

GYMNASIUM



A FOREVER
PROMISE OF
GOOD LIFE.

THE FEELING
AT THE TOP
HAS BEEN
REDEFINED WITH
TOP-LEVEL
INDULGENCES.



SOLAR PANELS



MULTI LEVEL CAR PARKING



CABANA SITOUTS



WALKING TRACK



SKY DECK



SENIOR CITIZEN SEATING



SKY GARDEN

CHERISH THE PEAK OF COMFORT WHEN EVERYTHING IS IN THE VICINITY.

From the greatest social avenues to the best civic amenities, you are surrounded here by the finest infrastructure. Also, enjoy supreme connectivity via multiple transit hubs.





Global Vipassana Pagoda

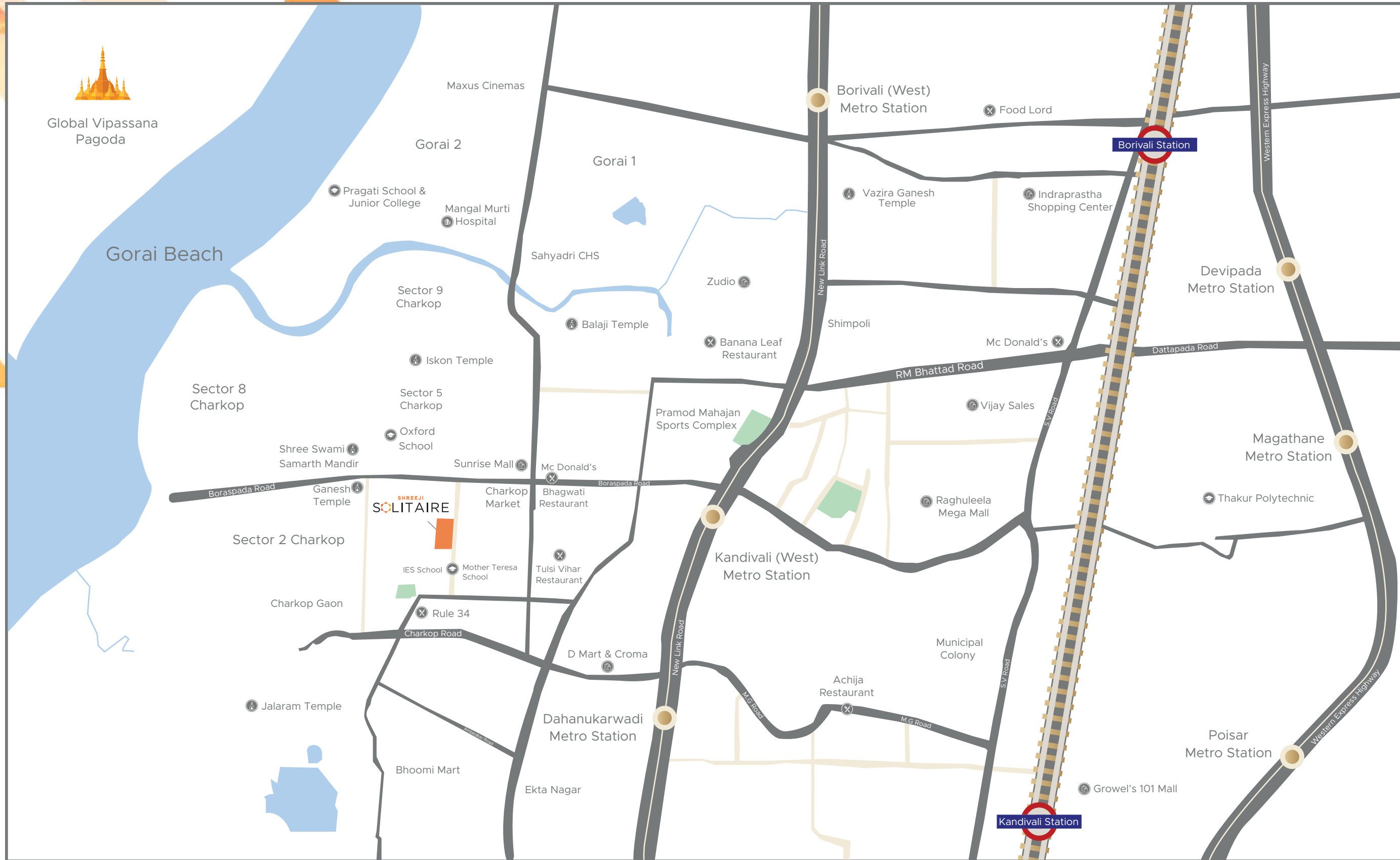

LIVE THE GOOD LIFE.

Thrive at The Centre of Charkop

- Kandivali Metro Station - 06 Mins
- Kandivali Railway Station - 12 Mins
- Link Road - 06 Mins
- S.V. Road - 10 Mins
- Western Express Highway - 15 Mins
- Parks / Gardens - 02 Mins
- Hospitals - 02 Mins
- Schools - 02 Mins
- Colleges - 05 Mins
- Banks - 01 Min
- Gorai Beach / Gorai Jetty - 10 Mins
- Water Kingdom / Pagoda - 15 Mins
- Malls And Theatres - 05 Mins
- Temples - 05 Mins
- D Mart - 06 Mins

*Source: Google Map

TYPICAL FLOOR PLAN

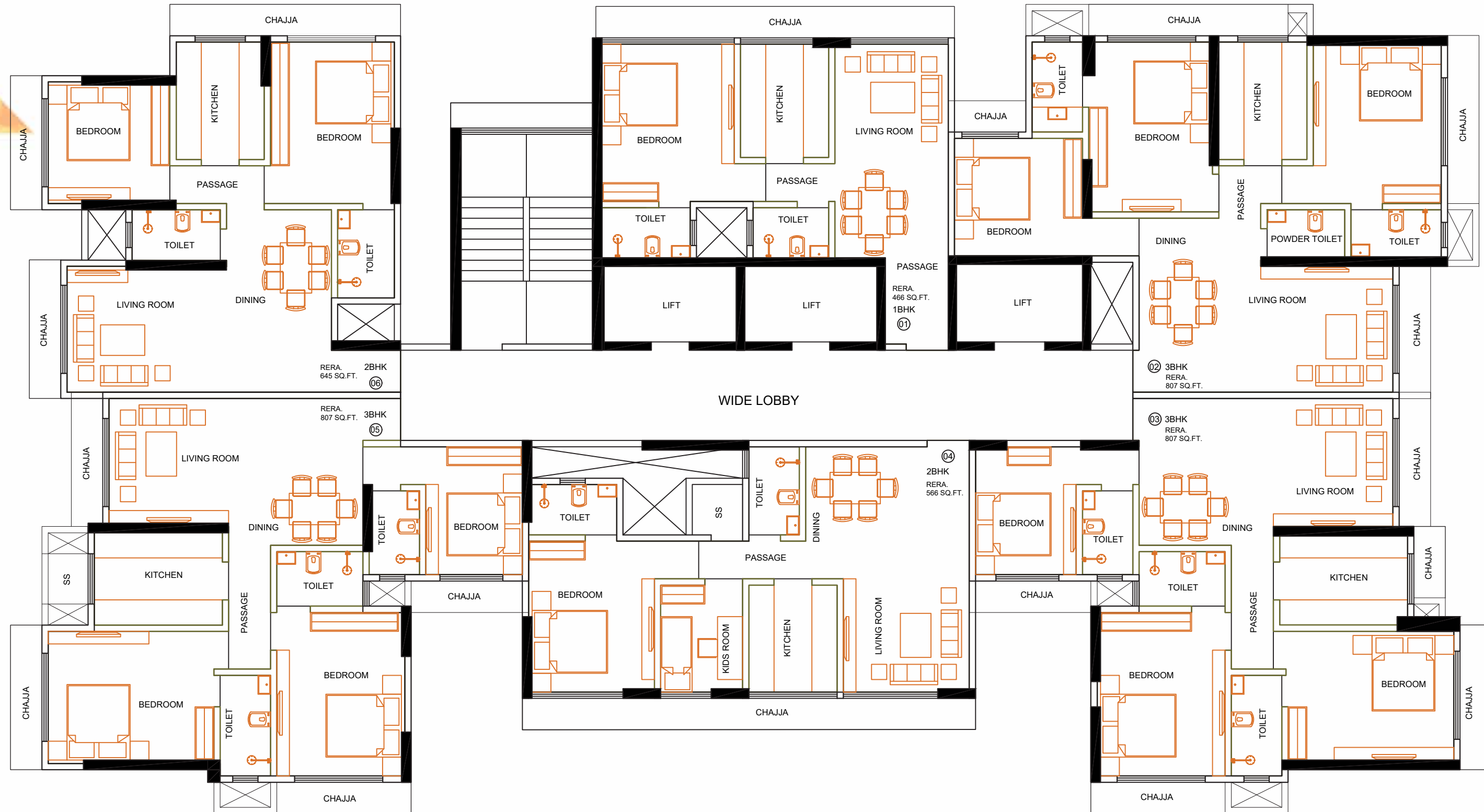

SERIES	DESCRIPTION	RERA CARPET
1	1 BHK	466 Sq.ft
2	2 BHK	660 Sq.ft
2, 3 & 5	3 BHK	807 Sq.ft
3	2 BHK	673 Sq.ft
4	2 BHK	566 Sq.ft
6	2 BHK	530 Sq.ft
6	2 BHK	624 Sq.ft
6	2 BHK	645 Sq.ft

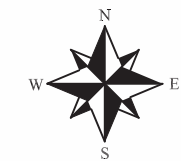



1 BHK FLOOR PLAN

RERA CARPET 466 SQ.FT.

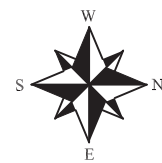

MAHARERA REG. NO.:
SHREEJI SOLITAIRE
P51800052931



2 BHK FLOOR PLAN

RERA CARPET 530 SQ.FT.



MAHARERA REG. NO.:
SHREEJI SOLITAIRE
P51800052931



2 BHK FLOOR PLAN

RERA CARPET 566 SQ.FT.



MAHARERA REG. NO.:
SHREEJI SOLITAIRE
P51800052931



2 BHK FLOOR PLAN

RERA CARPET 624 SQ.FT.

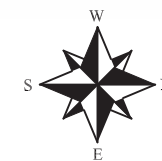

MAHARERA REG. NO.:
SHREEJI SOLITAIRE
P51800052931



2 BHK FLOOR PLAN

RERA CARPET 645 SQ.FT.



MAHARERA REG. NO.:
SHREEJI SOLITAIRE
PS1800052931



2 BHK FLOOR PLAN

RERA CARPET 660 SQ.FT.

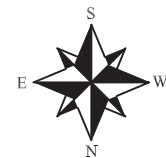

MAHARERA REG. NO.:
SHREEJI SOLITAIRE
PS1800052931



2 BHK FLOOR PLAN

RERA CARPET 673 SQ.FT.



MAHARERA REG. NO.:
SHREEJI SOLITAIRE
P51800052931



3 BHK FLOOR PLAN

RERA CARPET 807 SQ.FT.



MAHARERA REG. NO.:
SHREEJI SOLITAIRE
P51800052931



ARTISTIC IMPRESSION

A NEW LANDMARK
EMERGES, REDEFINING
CHARKOP'S SKYLINE.



SHREEJI
G R O U P
OF COMPANIES

Building Bonds Of Trust

SCAN FOR RERA



shreejisolitaire.com

Site Address: Shreeji Solitaire, Village Kandivali, R.D.P. 2, Near I.E.S School, Charkop Sector -2, Kandivali West, Mumbai - 400 067

Corporate Address: Shreeji Group of Companies, 01, Ground Floor, Shreeji Atlantis - Tower A, Bhagwan Gautam Buddh Marg, Off Marve Road, Near Axis Bank, Malad West, Mumbai - 400064. | **Email:** solitaire@shreejigroup.net

SHREEJI SOLITAIRE MAHARERA REGISTERED NO.: P51800052931

Disclaimer - The information provided in this advertisement, including all pictures, visuals, and perspective views of the building and amenities are as per architectural drawings and the same shall be constructed subject to approvals of competent authorities and shall be in compliance of RERA Act and Rules and Regulations. A project by Shreeji Developers.