



SHAKTI
DEVELOPERS



Galaxy Heights



2 BHK



1 BHK



1HK

Project Highlights

- Reputed generator back up for lift
- Decorative entrance lobby
- Decorative main door with quality brass fittings
- Powder coated aluminium sliding windows
- Granite kitchen platform with stainless steel sink
- Designer kitchen trolley with wooden pannel
- Water storage tank in loft with wooden pannel
- Full glazed tiles in W.C. & bath with concealed plumbing
- Modern brass fittings with quality sanitary wares
- Concealed copper electric wire fitting with essential points
- Acrylic distemper finish for entire flat
- POP fall ceiling in living room
- Designer floor tiles for flooring
- Loan facilities from all leading institutions
- G + 14 storied Residential Building
- Full CC Received
- VCMC Approved Project
- Lifts of a reputed brand
- Fire Fighting System
- Rain Water Harvesting System
- Professionally managed 24 X 7 security
- 24 X 7 CCTV Camera in building premises

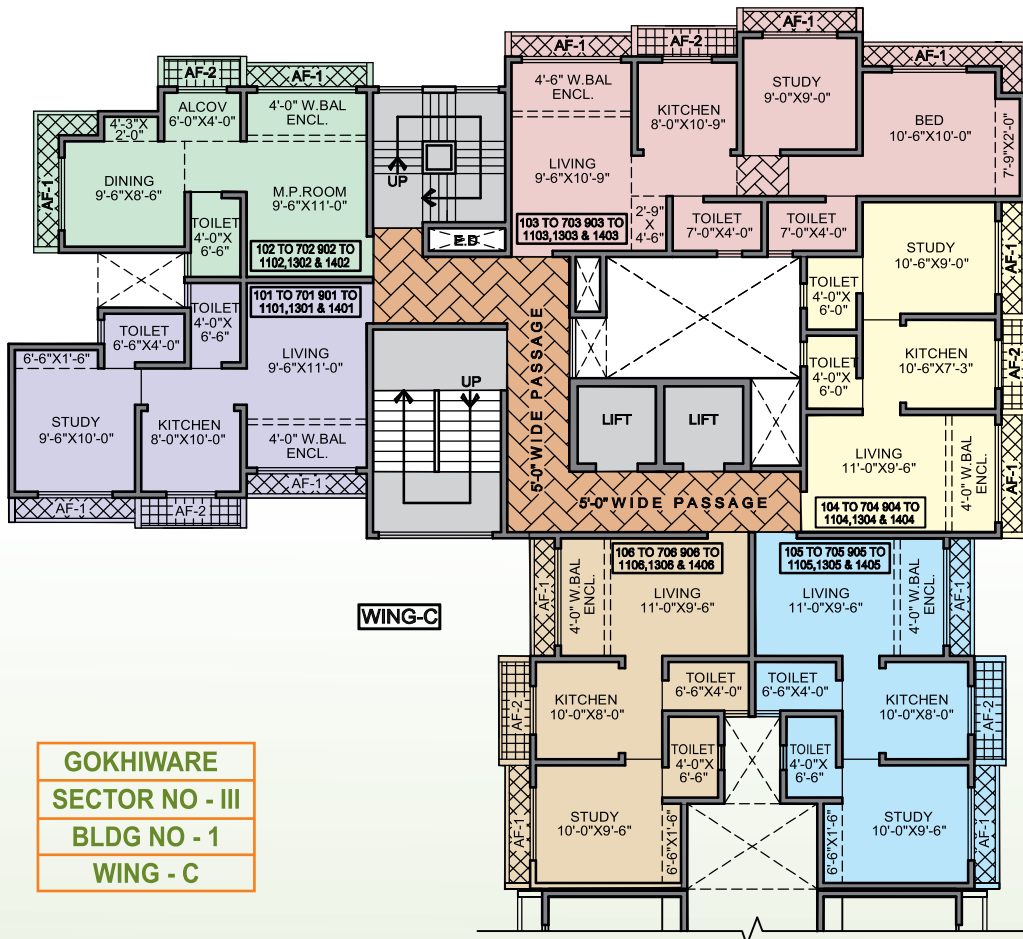

1ST TO 7TH, 9TH TO 11TH, 13TH & 14TH FLOOR PLAN

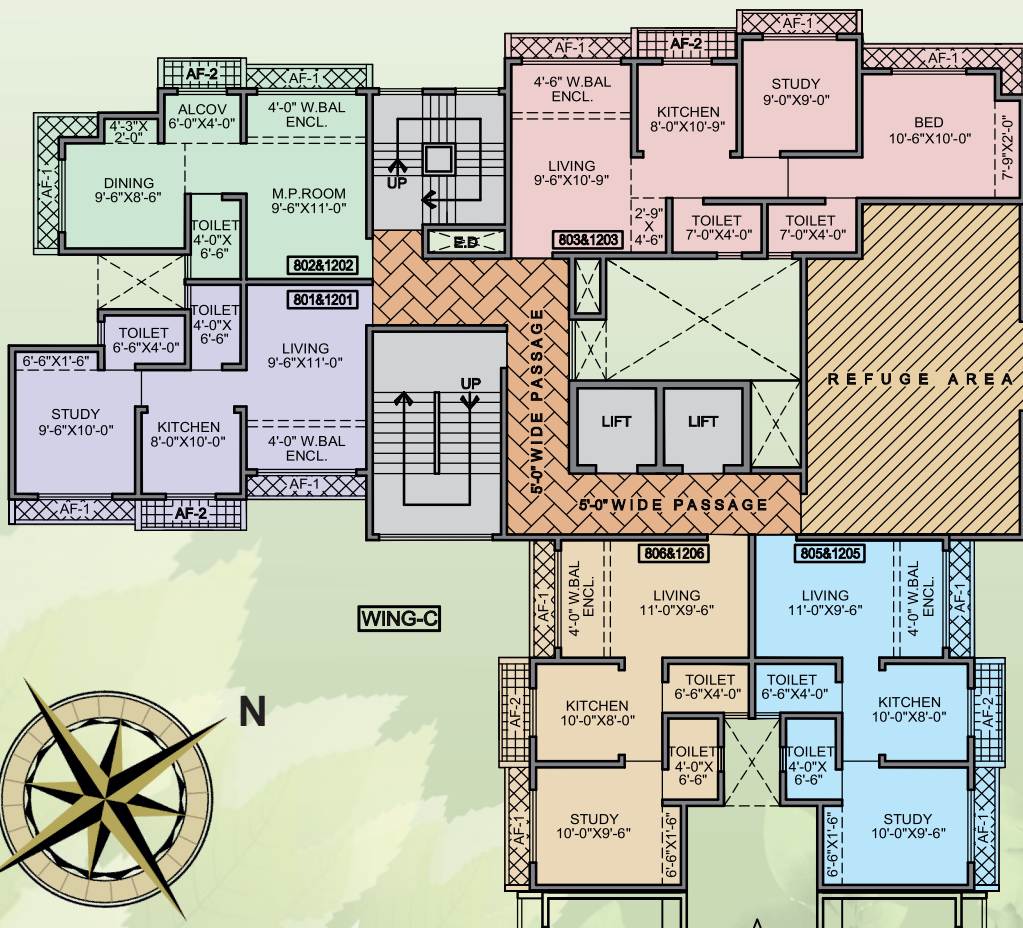

8TH & 12TH FLOOR PLAN

Location Map



Near by

- Railway Station 2 km.
- Holy Family School / J. B. Ludhani School
- Vartak College
- Platinum Hospital
- Temple / Church
- Banks & ATM
- Carnival Multiplex Theater
- Mc Donald's

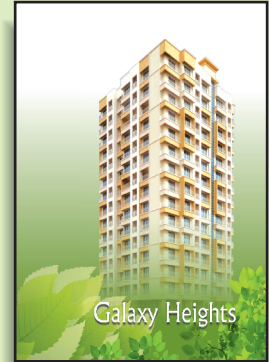

Galaxy Heights

Project by...



SHAKTI
DEVELOPER'S



MAHARERA NO. : P99000030406

Architect

SANAT MEHTA & ASSOCIATES

Off. : Borivali West, Mumbai - 400092.
Contact : 022-28999298

RCC Consultant

JAY SHREE KRISHNA CONSULTING ENGG.

Off. : Borivali West, Mumbai - 400092.
Contact : 022-62364577

Advocate

G. P. PAI

Add. : Nallasopara (West) - 401209.
Contact : 9823612613

● Galaxy Heights Address ●

Yashwant Smart City, Building No. 1, Sector III, C Wing, Sr. No. 72, 73, Village Gokhivare, Vasai (East) : 401208.

● Site Office Address ●

Rushabh Apartment, Shop No. 4, Madhuban Township, Vasai (East) : 401208.
Contact : 7798800879 • Email : shaktideveloper2010@gmail.com

● Redg. Office Address ●

A - 11, Swaran Hans Tower, First Floor, Shree Prastha, 2nd Road, Opp. Natural Ice Cream, Nallasopara (West) : 401203.

This brochure is purely conceptual and not a legal offering. The Promoter/ Architect reserve the right to add/delete/ alter any detail/specification/elevation mentioned herein.
The brochure is indicative of how the furniture can be arranged in the flat. No furniture of any nature is to be supplied to the flat purchaser by the developer.