

**HOMES THAT MATCH
YOUR WISH LIST !**

Habitat Illuminar

PREMIUM HOMES NEAR RVCE, MYSORE ROAD

BENGALURU'S VERY OWN INTERNATIONAL AWARD WINNING ARCHITECT DEVELOPER

15 YEARS, 2.5 MILLION SFT. DELIVERED ACROSS 15 PROJECTS*



AWARDS

'BEST ARCHITECTURAL DESIGN PROJECT OF THE YEAR-2016'
by Siliconindia Real Estate Awards 2016.

'DEVELOPMENT MARKETING, INDIA'
by Asia Pacific Property Award 2014 – 2015.

'BEST DEVELOPER WEBSITE – www.habitatventures.com'
by Asia Pacific Property Award 2014 – 2015.

'BEST RESIDENTIAL ARCHITECTURE, KARNATAKA'
by Worldwide Achievers Real Estate Awards 2014.

'DEVELOPMENT MULTIPLE UNITS, INDIA'
by Asia Pacific Property Award 2013 – 2014.

'BEST RESIDENTIAL PROJECT IN LUXURY SEGMENT, BENGALURU'
by CNBC Awaaz & RR Kabel 2013.

'LUXURY PROJECT OF THE YEAR, EAST BENGALURU'
by Siliconindia & Axis Bank, 2013.

'EMERGING DEVELOPER OF THE YEAR 2012'
by Siliconindia & LIC HFL.

*The projects referred to herein are developed under the name of Habitat/ HVP.
The projects have been developed by various SPVs since 2004.



KNOW HABITAT

What happens when passionate architects with vast experience in design, consulting and implementation turn to property development?
A company like Habitat Ventures is born.

An integrated real estate development company, the Bengaluru based Habitat Ventures, is a winner of many international awards and accolades. Today, the company has carved a niche for itself with high quality residential and commercial projects.

A key player in South Indian Real Estate, Habitat Ventures, is all set to launch a plethora of real estate Landmarks that will mirror the aspirations of a fast growing metropolis like Bengaluru.

HABITAT ILUMINAR KEY VALUE DIFFERENTIATORS



PERFECT BALANCE OF SERENITY & ACCESSIBILITY

- Just 350 mts. off Mysore Road.
- 750 mts. from Upcoming Kengeri Metro Station & Kengeri TTMC
- Excellent Accessibility to ORR, NICE Road, CBD, etc.,
- Tucked in from Mysore Road ensuring better air quality and noise-free serene environment



ARCHITECT-DEVELOPER ENSURES

- Very high qualitative design efficiency
- Vaastu Compliant Design
- Elderly & handicap friendly
- Min. Common Wall Design ensures optimum lighting, ventilation & privacy
- Seating area near the entrance plaza for waiting children, people, etc.,
- 5 mts. wide driveways and widely spaced columns designed using Traffic simulation software for comfortable turning radiuses, ease of parking and maneuvering of cars

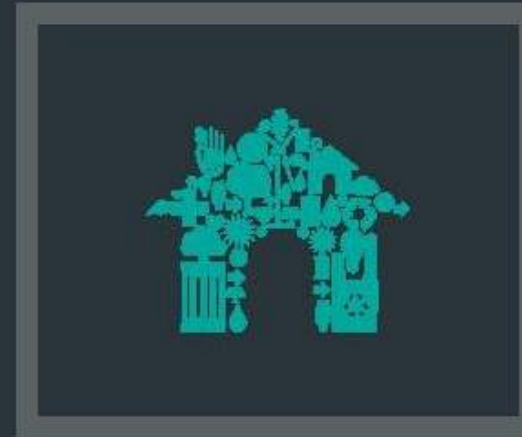

ENVIRONMENTALLY SUSTAINABLE PROJECT:

- Sun path analysis done for optimal natural light for maximum hours with minimal heat gain and glare.
- Over 600 trees - fruit bearing, oxygen-generating, Floral / Fragrant, shade providing trees
- Basement provided with strategically located cut-outs to provide natural light, ventilation & dissipate vehicular emissions
- Water security ensured with rainwater storage & utilization & on-site STP.



PEDIGREE MATERIALS USED

Porotherm Smart Clay Bricks is an international product made in India:

- Low U Value(1W/m²K) keep homes naturally cool & comfortable through the year and conserves energy
- Air cavities ensure excellent noise insulation for privacy & serenity in each home.

Tata TISCON READYBUILD Steel:

- Use of Primary Steel ensures uncompromised quality & strength
- Automated processing at factory ensures structure safety & integrity to the last detail.



FLOODLIT SPORTS ZONE



HERBAL GARDEN



GYMNASIUM



KIDS' FUN AREA

AMENITIES

SPORTS AMENITIES

- Swimming Pool with Toddler's Pool
- Jogging Track/Walkways
- Children's Play Area
- Floodlit Basketball Court
- Floodlit 2 Badminton Courts
- Two Cricket Practice Pitches
- Putting Greens
- Floodlit Tennis Court

LANDSCAPED GARDENS

- Herbal Garden
- Park

SOCIO-CULTURAL AMENITIES

- Open Amphitheatre
- Gazebos/Kiosks

Photographs of the elevation/ Apartment/ Flats/ Exterior or surrounding views and location may have been digitally enhanced or altered and do not represent actual views or surrounding views.

We are offering unfurnished apartments/ units/ homes for sale unless specifically incorporated in the Agreement of Sale. The terms and conditions of sale shall be as per the Agreement only.

FLOOR PLANS



SBA - 1001 sft.
Carpet Area - 739 sft.
+ Exclusive Balcony - 25 sft.



2 B H K

- A - Entry
- B - Living/Dining: 21'4" x 10'6"
- C - Bed Room-2: 11'2" x 10'8"
- D - Kitchen: 7'1" x 10'0"
- E - Utility: 5'1" x 6'0"
- F - Bed Room-1: 10'0" x 14'2"
- G - Toilet: 4'7" x 7'6"
- H - Toilet: 4'7" x 7'6"
- I - Balcony: 7'3" x 3'11"



SBA - 1199 sft.
Carpet Area - 849 sft.
+ Exclusive Balcony - 65 sft.



2.5 B H K

- A - Entry
- B - Living/Dining: 21'10" x 11'0"
- C - Study Room: 7'0" x 10'0"
- D - Kitchen: 8'8" x 10'0"
- E - Utility: 4'5" x 5'7"
- F - Bed Room-1: 10'0" x 14'2"
- G - Toilet: 4'7" x 7'6"
- H - Toilet: 4'7" x 7'6"
- I - Bed Room-2: 9'0" x 13'2"
- J - Balcony: 7'1" x 4'1"
- K - Balcony: 5'9" x 7'1"



SBA - 1247 sft.
Carpet Area - 883 sft.
+ Exclusive Balcony - 65 sft.



3 B H K

- A - Entry
- B - Living/Dining: 21'10" x 11'0"
- C - Bed Room-3: 10'3" x 10'0"
- D - Kitchen: 8'8" x 10'0"
- E - Utility: 4'5" x 6'0"
- F - Bed Room-1: 10'0" x 14'2"
- G - Toilet: 4'7" x 7'6"
- H - Toilet: 4'7" x 7'6"
- I - Bed Room-2: 9'0" x 13'2"
- J - Balcony: 7'1" x 4'1"
- K - Balcony: 5'9" x 7'1"

Photographs of the elevation/ Apartment/ Flats/ Exterior or surrounding views and location may have been digitally enhanced or altered and do not represent actual views or surrounding views.

We are offering unfurnished apartments/ units/ homes for sale unless specifically incorporated in the Agreement of Sale. The terms and conditions of sale shall be as per the Agreement only. Study Room is being considered as 0.5 bedroom. 1 sqm=10.764sft, 1 metre = 3.28 feet

LOCATION MAP



PROPOSED METRO STATION	~ 0.9 KM
KENGERI SATELLITE BUS STOP	0.9 KM
GLOBAL VILLAGE TECH PARK	1 KM
BGS HOSPITAL	1.8 KM
METRO CASH & CARRY	1.8 KM
NICE ROAD JUNCTION	3 KM
BANGALORE UNIVERSITY	3.5 KM
GOPALAN ARCADE MALL	4 KM
MAJESTIC BUS/RAILWAY STATION	12 KM
MG ROAD	14 KM
KIAL AIRPORT	40 KM

Map Not to Scale

----- PROPOSED METRO LINE



MASTER PLAN

- | | | | | |
|--------------------------|-------------------------|------------------------------------|------------------------|--|
| 1. Entry Plaza | 8. Children's Play Area | 15. Transformer & DG Yard | 21. Clubhouse | • Library |
| 2. Visitors' Car Parking | 9. Herbal Garden | 16. Floodlit Tennis Court | • Gymnasium | • Guest Rooms |
| 3. Yoga Garden | 10. Zen Garden | 17. Spectator's Gallery | • Sauna & Steam | • Indoor Games Room
(Chess, Carrom Board) |
| 4. Golf Putting Range | 11. Badminton Court | 18. Floodlit Basketball Court | • Table Tennis | • Banquet / Party Hall |
| 5. Gazebos/Kiosks | 12. Changing Room | 19. Floodlit Cricket Practice Nets | • Yoga/Meditation Room | |
| 6. Senior Citizens Park | 13. Toddlers' Pool | 20. Jogging and Walking Track | • Crece | |
| 7. Open Air Theatre | 14. Swimming Pool | | | |

OTHER ONGOING PROJECTS



Habitat Eden Heights

3 & 4 BHK
Premium Homes
Hoodi Circle, Whitefield

PRM/KA/RERA/1251/446/PR/171014/000258



Habitat Aura

3 BHK Luxury Homes
Arekere,
just off Bannerghatta Road

PRM/KA/RERA/1251/310/PR/181219/002235



SALES OFFICE ADDRESS:
Survey No. 49/1/2A/2B
Mylasandra, Kengeri Hobli,
Bengaluru South Taluk - 560059
M: +91 80 2174 3165
+91 8088 115 115
iluminar@habitatventures.com

CORPORATE OFFICE:
#26, Shankarmutt Road,
Basavanagudi, Bangalore-4
T: +91 80 4146 9220/21
info@habitatventures.com
www.habitatventures.com

Project Funded By:



The contents of this brochure are only for general information and is not intended to constitute a legal offer or solicitation and are subject to change without prior notice. The pictures/ photos / imagery used in the brochure are indicative of style only. The photographs of the interiors, surrounding views and location may have been digitally enhanced or altered and do not represent actual views or surrounding views. Fittings, Finishes and fixtures shown in this brochure are representative only and will not be provided as part of the apartment. The Color of the buildings are indicative only. The affiliation referred in the Brochure/Marketing Material need not be of the project SPV and may be of the other Group Companies. The contents of this brochure are being reviewed/ revised in view of the provisions of the 'The Real Estate (Regulation and Development) Act, 2016 / Rules made thereunder ("RERA") and shall be modified from time to time. By using or accessing the brochure you agree with the Disclaimer without any qualification or limitation. For the latest information, please contact the sales representative of Habitat Group.