



**RUPAREL
CELESTIA**
MULUND-EAST



MahaRERA Registration No. P51800054935
www.maharera.mahaonline.gov.in

Artist's Impression

GROUND FLOOR PLAN



Disclaimer: The sale plans & areas mentioned as indicative only, these are subject to changes as the building approvals, architectural, structural and services design development. Minor Variation/tolerance of +1- of 5% in carpet area may occur on account of design and/or construction exigencies, conversion.



1ST FLOOR PLAN

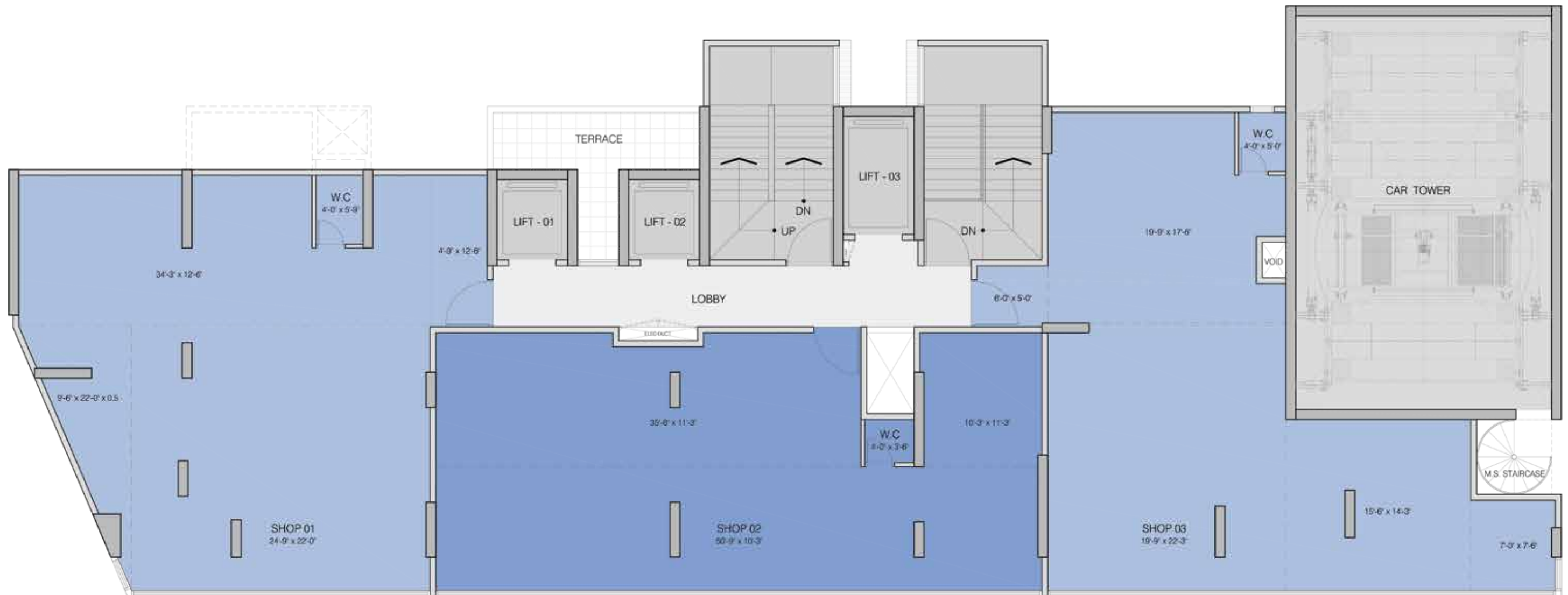

Disclaimer: The sale plans & areas mentioned as indicative only, these are subject to changes as the building approvals, architectural, structural and services design development. Minor Variation/tolerance of +1- of 5% in carpet area may occur on account of design and/or construction exigencies, conversion.



2ND FLOOR PLAN



Disclaimer: The sale plans & areas mentioned as indicative only, these are subject to changes as the building approvals, architectural, structural and services design development. Minor Variation/tolerance of +/- of 5% in carpet area may occur on account of design and/or construction exigencies, conversion.



3RD & 4TH FLOOR PLAN



Disclaimer: The sale plans & areas mentioned as indicative only, these are subject to changes as the building approvals, architectural, structural and services design development. Minor Variation/tolerance of +1- of 5% in carpet area may occur on account of design and/or construction exigencies, conversion.

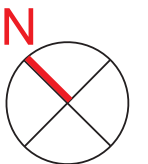

5TH FLOOR PLAN

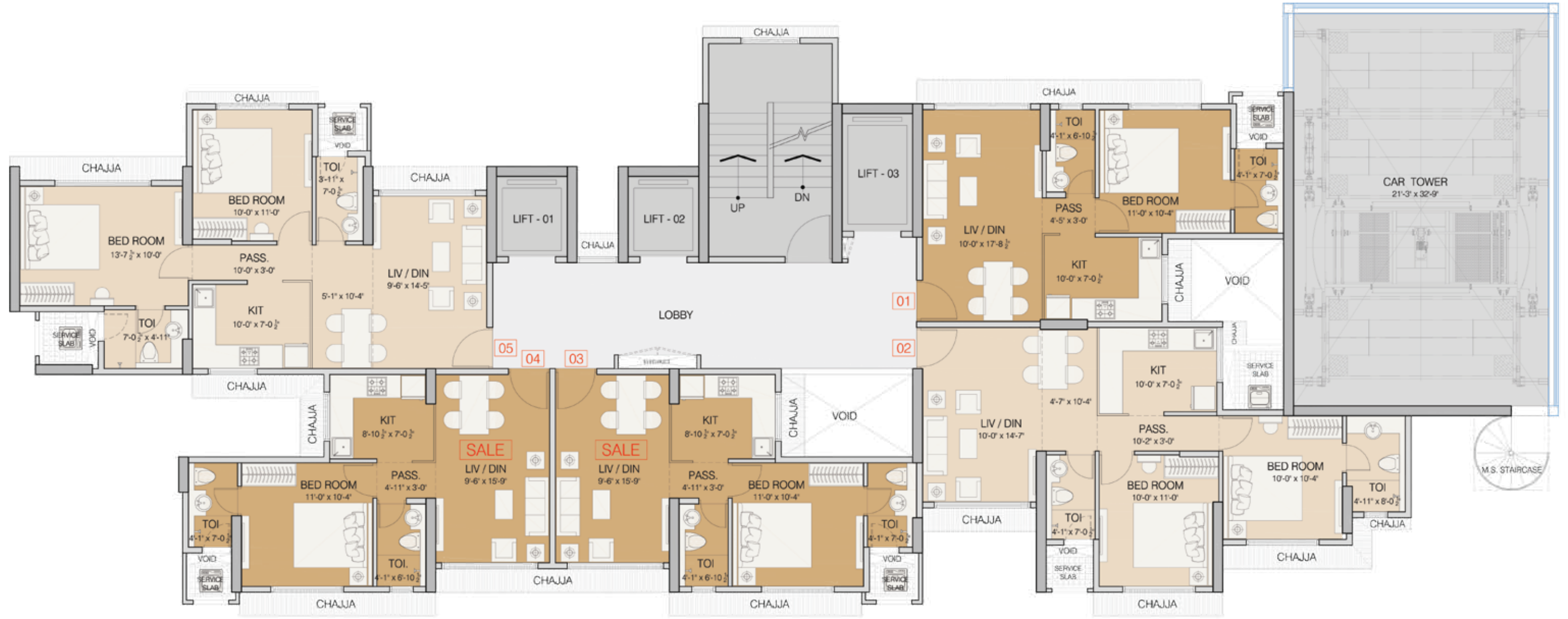

Disclaimer: The sale plans & areas mentioned as indicative only, these are subject to changes as the building approvals, architectural, structural and services design development. Minor Variation/tolerance of +/- of 5% in carpet area may occur on account of design and/or construction exigencies, conversion.

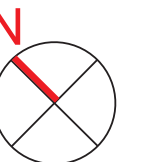

6TH FLOOR PLAN



Disclaimer: The sale plans & areas mentioned as indicative only, these are subject to changes as the building approvals, architectural, structural and services design development. Minor Variation/tolerance of +1- of 5% in carpet area may occur on account of design and/or construction exigencies, conversion.

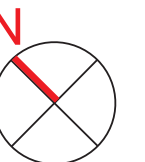

7TH REFUGE FLOOR PLAN

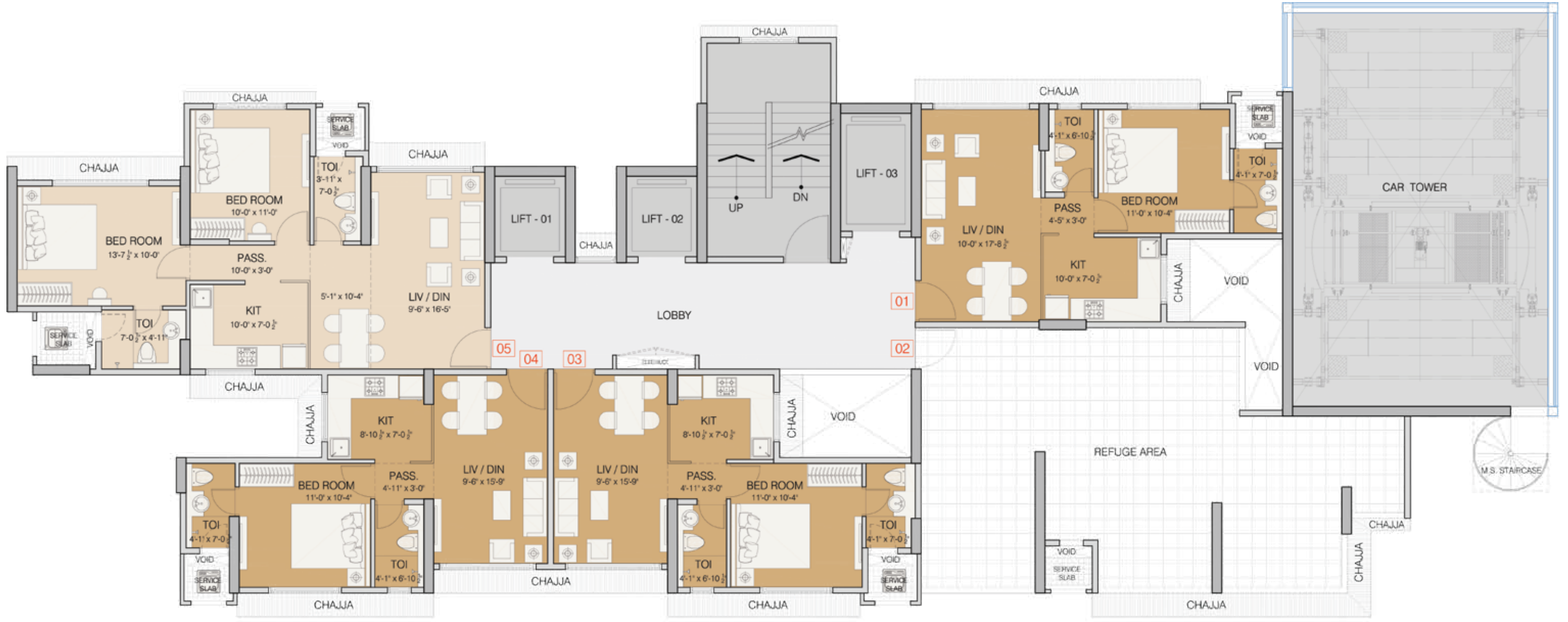

Disclaimer: The sale plans & areas mentioned as indicative only, these are subject to changes as the building approvals, architectural, structural and services design development. Minor Variation/tolerance of +1- of 5% in carpet area may occur on account of design and/or construction exigencies, conversion.

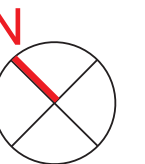

8TH FLOOR PLAN



Disclaimer: The sale plans & areas mentioned as indicative only, these are subject to changes as the building approvals, architectural, structural and services design development. Minor Variation/tolerance of +1- of 5% in carpet area may occur on account of design and/or construction exigencies, conversion.

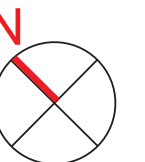

9TH FLOOR PLAN



Disclaimer: The sale plans & areas mentioned as indicative only, these are subject to changes as the building approvals, architectural, structural and services design development. Minor Variation/tolerance of +1- of 5% in carpet area may occur on account of design and/or construction exigencies, conversion.



10TH TO 13TH, 15TH & 16TH FLOOR PLAN



Disclaimer: The sale plans & areas mentioned as indicative only, these are subject to changes as the building approvals, architectural, structural and services design development. Minor Variation/tolerance of +1- of 5% in carpet area may occur on account of design and/or construction exigencies, conversion.



14TH REFUGE FLOOR PLAN



Disclaimer: The sale plans & areas mentioned as indicative only, these are subject to changes as the building approvals, architectural, structural and services design development. Minor Variation/tolerance of +1- of 5% in carpet area may occur on account of design and/or construction exigencies, conversion.

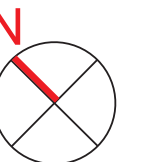

17TH FLOOR PLAN



Disclaimer: The sale plans & areas mentioned as indicative only, these are subject to changes as the building approvals, architectural, structural and services design development. Minor Variation/tolerance of +/- of 5% in carpet area may occur on account of design and/or construction exigencies, conversion.

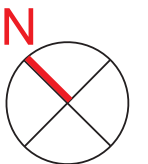

1 BHK UNIT PLAN
RERA CARPET AREA - 414 Sq.ft.

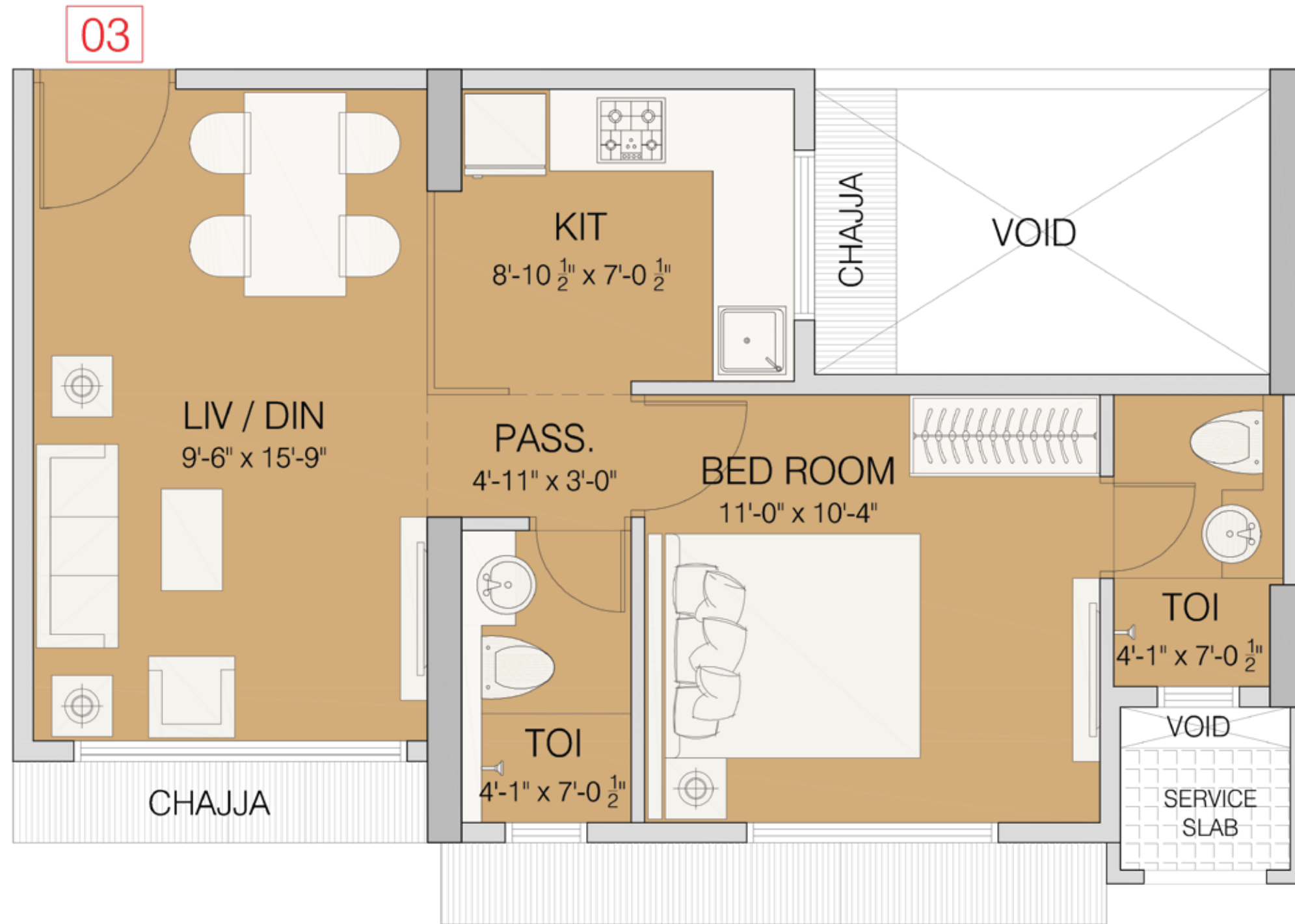

Disclaimer: The sale plans & areas mentioned as indicative only, these are subject to changes as the building approvals, architectural, structural and services design development. Minor Variation/tolerance of +1- of 5% in carpet area may occur on account of design and/or construction exigencies, conversion.



2 BHK - A UNIT PLAN

RERA CARPET AREA - 670 Sq.ft + 53 Sq.f.t = Total 723 Sq.ft.

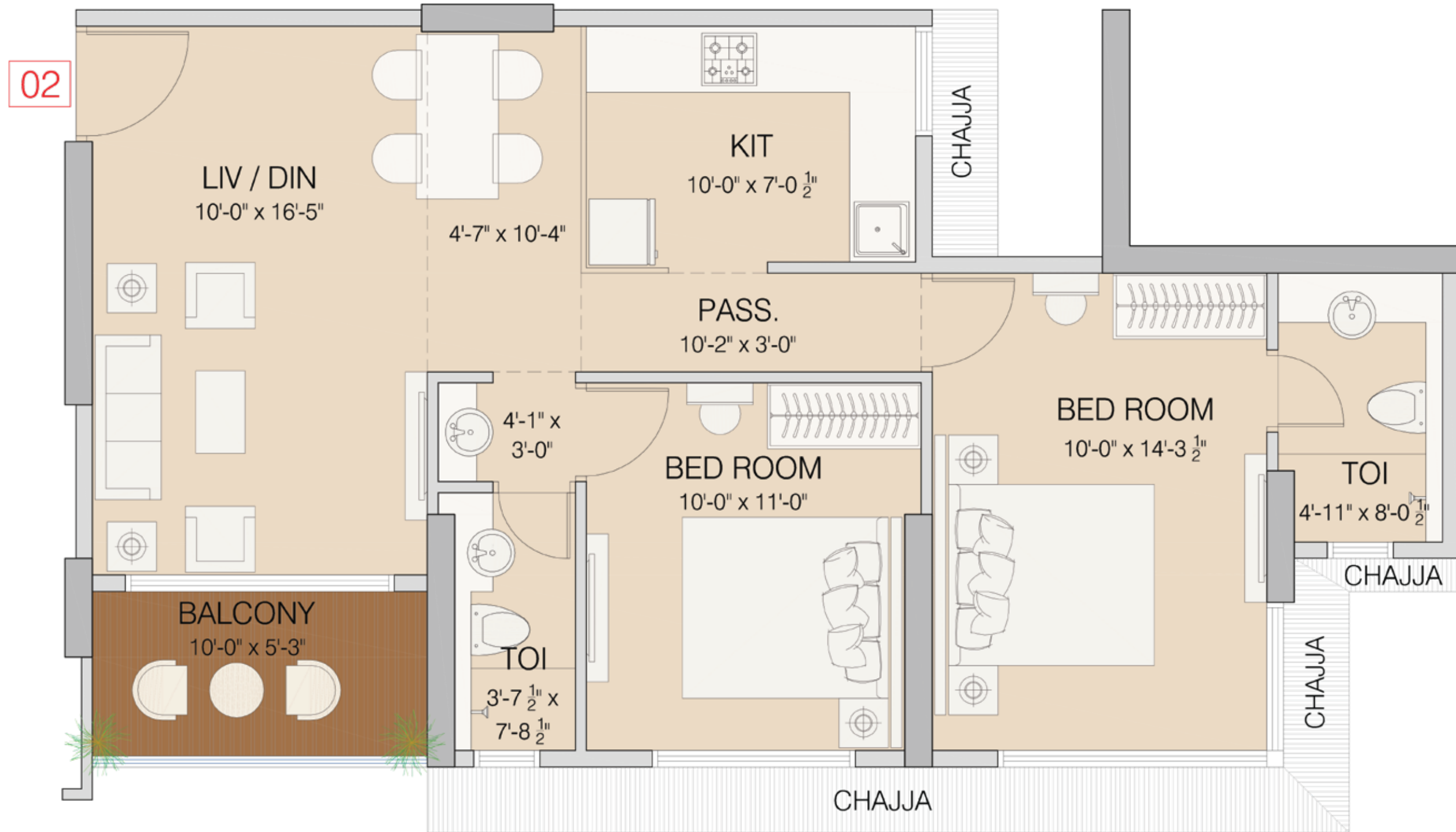

Disclaimer: The sale plans & areas mentioned as indicative only, these are subject to changes as the building approvals, architectural, structural and services design development. Minor Variation/tolerance of +1- of 5% in carpet area may occur on account of design and/or construction exigencies, conversion.



2 BHK - B UNIT PLAN

RERA CARPET AREA - 670 Sq.ft. + 129 Sq.ft. = Total 799 Sq.ft.

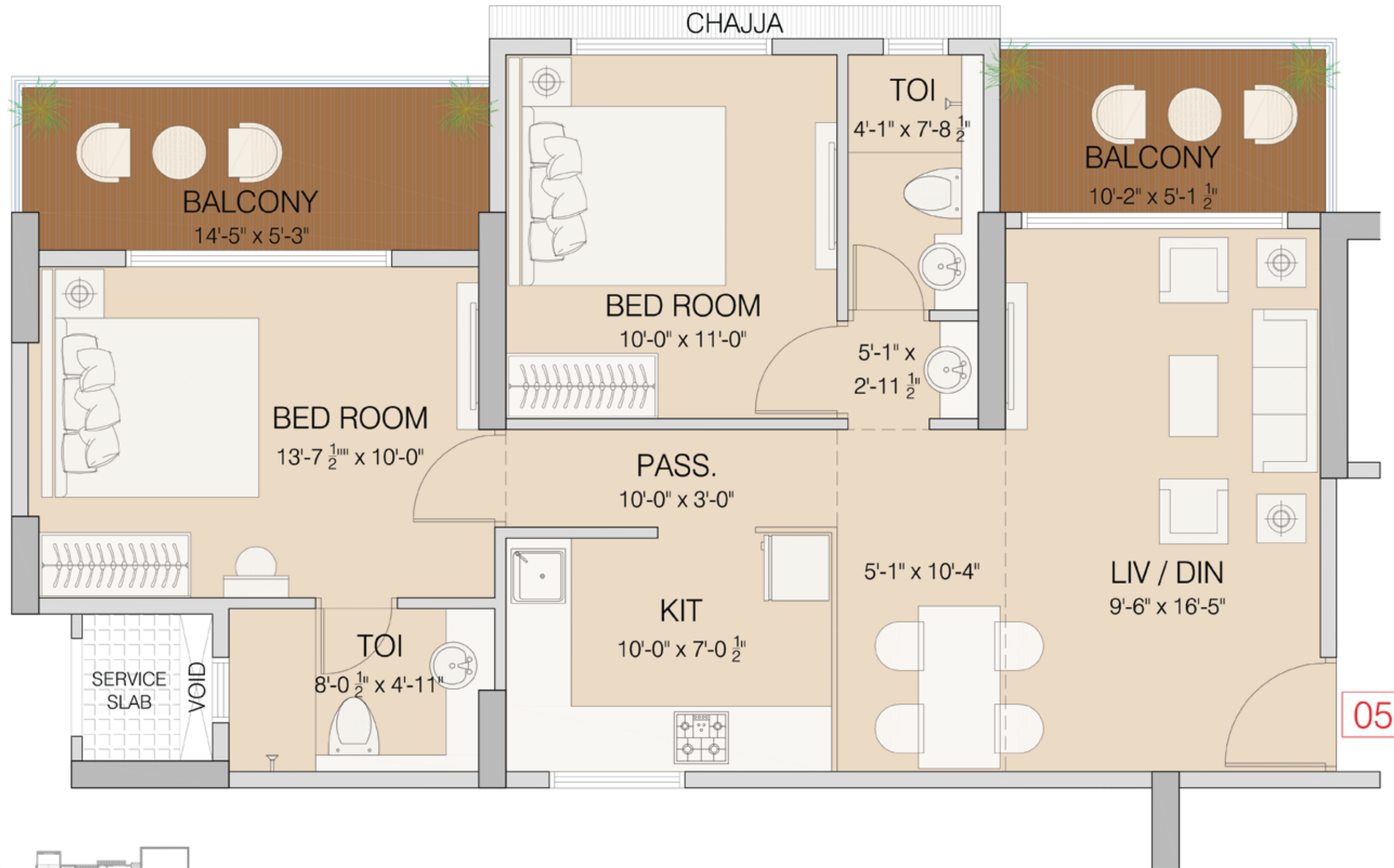

Disclaimer: The sale plans & areas mentioned as indicative only, these are subject to changes as the building approvals, architectural, structural and services design development. Minor Variation/tolerance of +/- of 5% in carpet area may occur on account of design and/or construction exigencies, conversion.



JODI FLAT

RERA CARPET AREA - 414 Sq.ft. + 414 Sq.ft. = Total 828 Sq.ft.

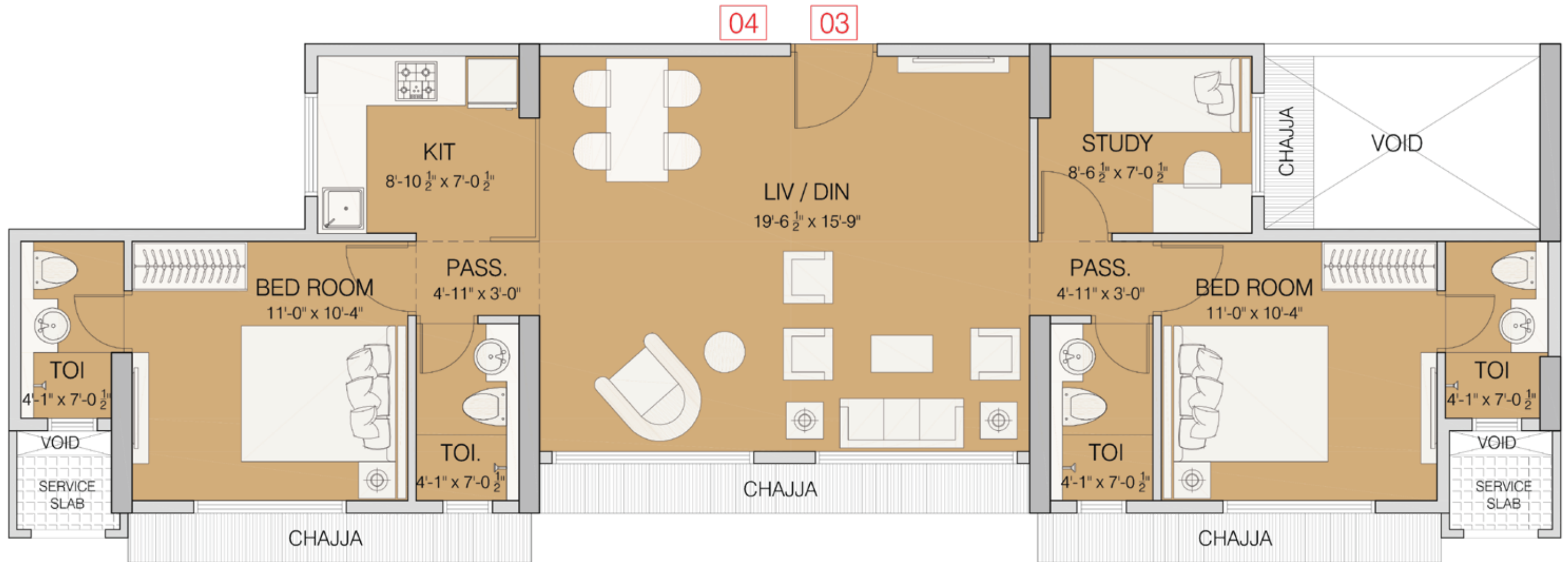

Disclaimer: The sale plans & areas mentioned as indicative only, these are subject to changes as the building approvals, architectural, structural and services design development. Minor Variation/tolerance of +1- of 5% in carpet area may occur on account of design and/or construction exigencies, conversion.

