

own a
prime home.



leave a legacy!

 SIGNATURE
GLOBAL
Prime
SECTOR-63A, GURUGRAM





Artistic View



ABOUT US

Signature Global is India's No. 1 Affordable Housing company. Our mission is to provide "Har Parivar Ek Ghar," because we believe in the philosophy "Kyunki Apna Ghar Toh Apna Hi Hota Hai." With an endeavour to redefine the current conventions of Indian real estate development, we are championing excellence in craftsmanship, planning and service. So, we are certified in ISO 9001:2015; 14001:2015; and 45001:2018, delivering the best quality before the promised time. What's more, we have introduced the highly advanced global green building certification IGBC, which provides a solution to capitalize on the value of green buildings by promoting benefits to customers while protecting the environment.

The company has successfully launched 16 Affordable Housing projects, all in prime locations, which include Gurugram, Sohna and Karnal in Haryana. We have successfully delivered Solera and Synera in Gurugram and offered the possession of Sunrise in Karnal, months before the expected time of delivery. Our success story also includes a commercial mall, focusing on the interests of customers in Vaishali, Ghaziabad, Uttar Pradesh.



GO GREEN SAVE EARTH

IGBC GREEN RATING GOLD PROJECT



SOLID WASTE MANAGEMENT

BENEFITS

Segregate the solid waste into dry and wet waste to produce manure for plantation



SOLAR PANELS

MAKE

Godrej Solar system or Equivalent

BENEFITS

Generating electricity for lighting the common areas, saving energy



LED LIGHTING

MAKE

Syska, Osram, Bajaj or Equivalent

BENEFITS

- LED in common areas
- Energy efficient



CP FITTINGS

MAKE

Euro Grass, Prayag or Equivalent

BENEFITS

Low-flow fixtures for water saving



UPVC DOOR & WINDOW

MAKE

Shanker Fenestation (OKOTECK Profile), Saint Gobain or Equivalent

BENEFITS

- High performance glass with light transmission
- Better cooling & energy saving than plain glass

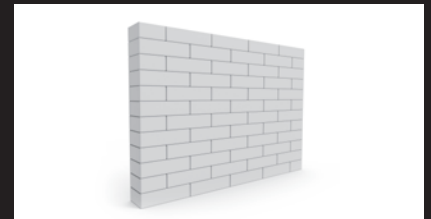

ENVIRONMENTAL SUSTAINABILITY

Recycled materials, such as using FLY ASH bricks & adding FLY ASH in RMC

BENEFITS

- More economical and stronger than conventional bricks
- Less seepage and breakage
- Eco-friendly



EXTERNAL & INTERNAL PAINTS

MAKE

Asian, Berger, Dulux or Equivalent
 Low VOC paints

Environment and human friendly

Exterior weather coat paints

BENEFIT

Resist extreme weather conditions

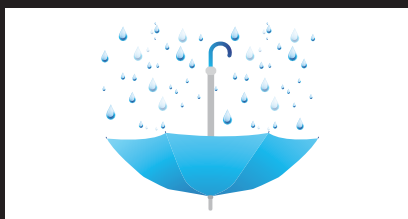

SUSTAINABLE WATER MANAGEMENT FEATURES

Efficient Irrigation systems
 Rainwater harvesting pits

BENEFITS

- Provide alternative water supply
- Prevent flooding and soil erosion



TREATMENT AND USE OF GREY WATER

BENEFITS

- Lesser demands on the conventional water supply
- Decreasing household water bills
- Reducing the amount of waste waters entering into sewers



Signature Global Prime is one of the finest expressions of luxurious lifestyle. Situated in the best residential area in Gurugram, it is where you can enjoy the best modern amenities in the lap of lush green nature. Catering to the requirements of modern living, the project comes with a number of benefits due to its location.

LOCATION ADVANTAGES

WELL-LINKED TO MAJOR LANDMARKS:

- Well connected to Golf Course Road, Sohna Road, NH-8, Gurugram and Faridabad Road.
- 2 minutes drive from the proposed metro station.
- 35 minutes drive from Indira Gandhi International Airport.
- 20 minutes drive from Delhi.
- 20 minutes drive from HUDA City Centre metro station.
- Close to Southern Peripheral Road.
- Easy access to Delhi through Faridabad Road and MG Road.
- The project site is at the intersection of 150 metre wide Peripheral Road and 84 metre wide Sector Road.
- The commencement of the much anticipated Delhi-Mumbai Industrial Corridor shall also help in fuelling the already booming infrastructure of this area.
- Multiple business hubs and Kadarapur CRPF Camp is in close proximity.
- Cycling distance from Capital Cyberspace, Sector-59, Gurugram.

CLOSE PROXIMITY TO ALL MODERN CONVENIENCES:

- St. Johannes International School, VIBGYOR High School, Shiksha Bharti Public School, The Shriram Millennium School, DPS International & St. Xavier's High School.
- Super-specialty hospitals (Medanta/Max/Fortis/Artemis/Paras).
- Multiplexes, shopping malls, hotels.



- Solera & Solera 2
- Grand Iva
- The Millennia & The Millennia II
- The Roselia & Roselia 2
- Signature Global Aspire
- Orchard Avenue & Orchard Avenue 2
- Synera
- Andour Heights
- Signature Global Prime
- Signature Global Park & The Serenas
- Upcoming Project



LOCATION MAP

MAP SHOWN HERE IS BASED UPON THE GOOGLE MAPS



Artistic View



SITE PLAN

TYPE 1 (2BHK) |

C.A - 573.538 SQ.FT. | B.A - 90.590 SQ.FT.





TYPE 2 (2BHK) |

C.A - 590.664 SQ.FT. | B.A - 88.265 SQ.FT.



C.A - CARPET AREA
B.A - BALCONY AREA

TYPE 3 (2BHK) |

C.A - 578.134 SQ.FT. | B.A - 76.424 SQ.FT.





TYPE 4 (2BHK) |

C.A - 577.413 SQ.FT. | B.A - 88.405 SQ.FT.



C.A - CARPET AREA
B.A - BALCONY AREA



Artistic View

ENJOY
LUXURIOUS LIVING IN THE
LAP OF NATURE.



Artistic View

THE BEAUTIFULLY
ORCHESTRATED SCULPTURE COURT
IS WHERE ARTISTRY BLENDS
WITH ELEGANT LANDSCAPING.



THE BEAUTIFULLY
CONSTRUCTED GAZEBO IS AN
IDEAL LOCALE FOR RELAXING
OR SOCIALIZING.



Artistic View

ENJOY A BETTER,
HEALTHIER AND FITTER LIFESTYLE
WITH WALKING TRACKS AND
MULTIPURPOSE LAWNS.



Artistic View

ENJOY BASKETBALL AND CRICKET AT
THESE SPECIALLY CURATED COURTS
FOR THE SPORTS ENTHUSIASTS.



Artistic View

SERVE YOUR BEST MOVES AS
THE LAWN TENNIS COURT SERVES YOU
WITH A FUN-FILLED, RELAXING TIME.



— UNDER HARYANA AFFORDABLE HOUSING POLICY —



AN ISO 9001:2015;
14001:2015 ; 45001:2018
CERTIFIED COMPANY

SignatureGlobal (India) Pvt. Ltd | CIN: U70100DL2000PTC104787

Regd. Office - Unit No. 1304 at 13th Floor Dr. Gopal Das Bhawan, 28 Barakhamba Road New Delhi-110001

Corp. Office: Ground Floor, Tower A, Signature Tower, South City -1, Gurugram, Haryana-122001 | www.signatureglobal.in

HOME LOAN PARTNERS:



**AVAIL INTEREST SUBSIDY BENEFITS OF RS. 2.67 LACS (APPROX)
UNDER PMAY (PRADHAN MANTRI AWAAS YOJANA)****

Promoter urges every applicant to inspect the project site and shall not merely rely upon or to be influenced by any architectural impression, plan or sales brochure and, therefore, requested to make personal judgement prior to submitting an application for allotment. The images shown here are indicative of design and for illustration purposes only. Further, the actual design may vary in the fit and finished form; from the one displayed above. Project details / specifications can also be accessed at the office of Haryana Real Estate Regulatory Authority website <https://haryanarera.gov.in/>. Journey time shown, if any, is based upon Google maps which may vary as per traffic at a relevant point of time. *Rate mentioned above does not include GST and other statutory charges, if applicable. T & C Apply. 1 Sq. mt = 10.7639 sq. ft. **The subsidy differs as per the eligibility of the client's profile and the loan amount. This is the maximum amount of subsidy that a client can receive and the same goes with the loan amount too for availing the subsidy. Please note that the loan can be sanctioned for more than 12 lakhs, but the subsidy can be availed only till 12 lakhs of the loan amount.