

DEVELOPER



HARIKRUPA
DEVELOPERS

SITE ADDRESS

SHREEJI GREENS

B/h. Pooja Avenue, Nr. Radhe Business Empire,
Aslali Ring Road Circle, Aslali, Ahmedabad-382427.

CONTACT

+91 9925772277

ARCHITECT

ANTRIT

AHMEDABAD

STRUCTURE ENG.

SHREEJI STRUCTURE

AHMEDABAD



SHREEJI GREENS



**A SPLASH OF
COLOUR CAN
GET YOUR
LIFE FLOWING...**

Trusting your feelings and taking chances,
losing and finding happiness, appreciating
the memories and learning from the past.



SHREEJI GREENS





SHREEJI GREENS

ENJOYING TOGETHERNESS AMIDST NATURE...

Come, live at SHREEJI GREENS lifestyle and celebrate the joy of life in style. Feel the echoes of happiness and joy reverberating in the air, find a habitat where inner joy is as pure as the breathing air, summoning you to enjoy the finest lifestyle under the sun.



LAYOUT PLAN

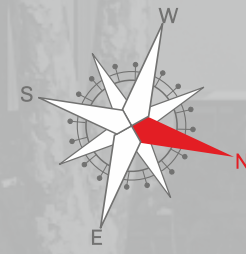

3 BHK | TYPE UNIT PLAN - 02,03,04,05,06,07,08,09

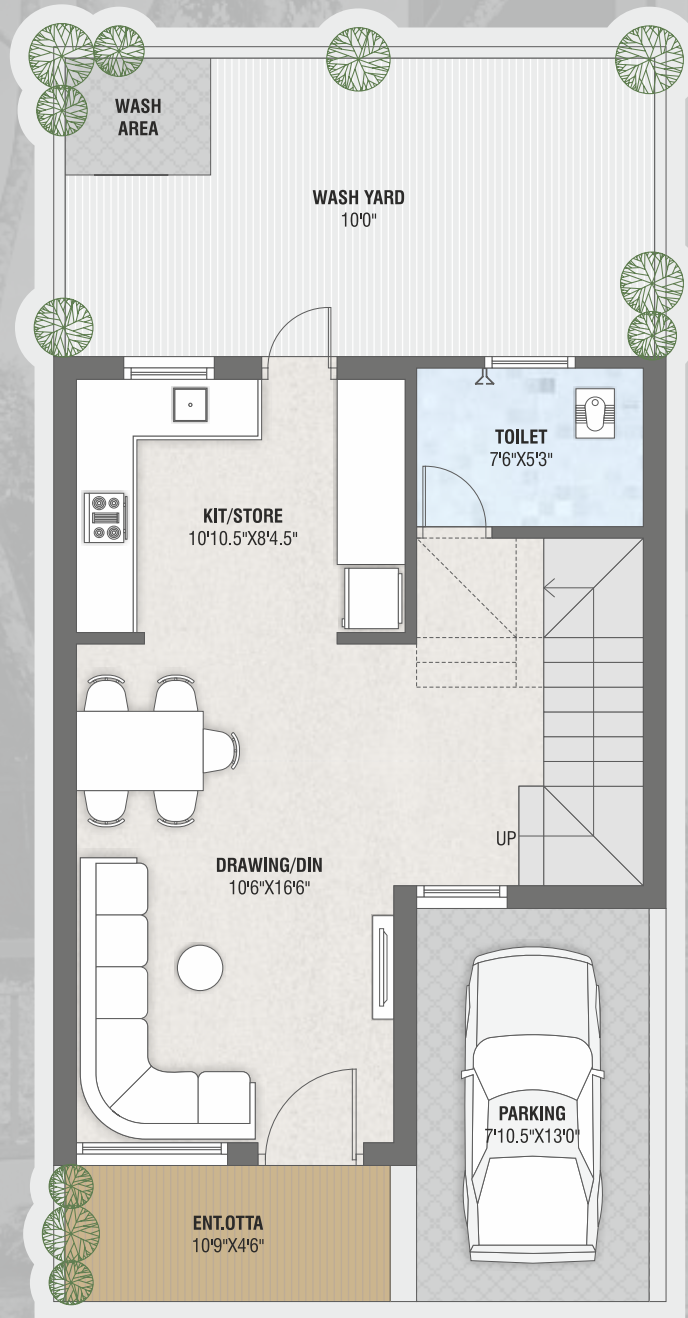

GROUND FLOOR

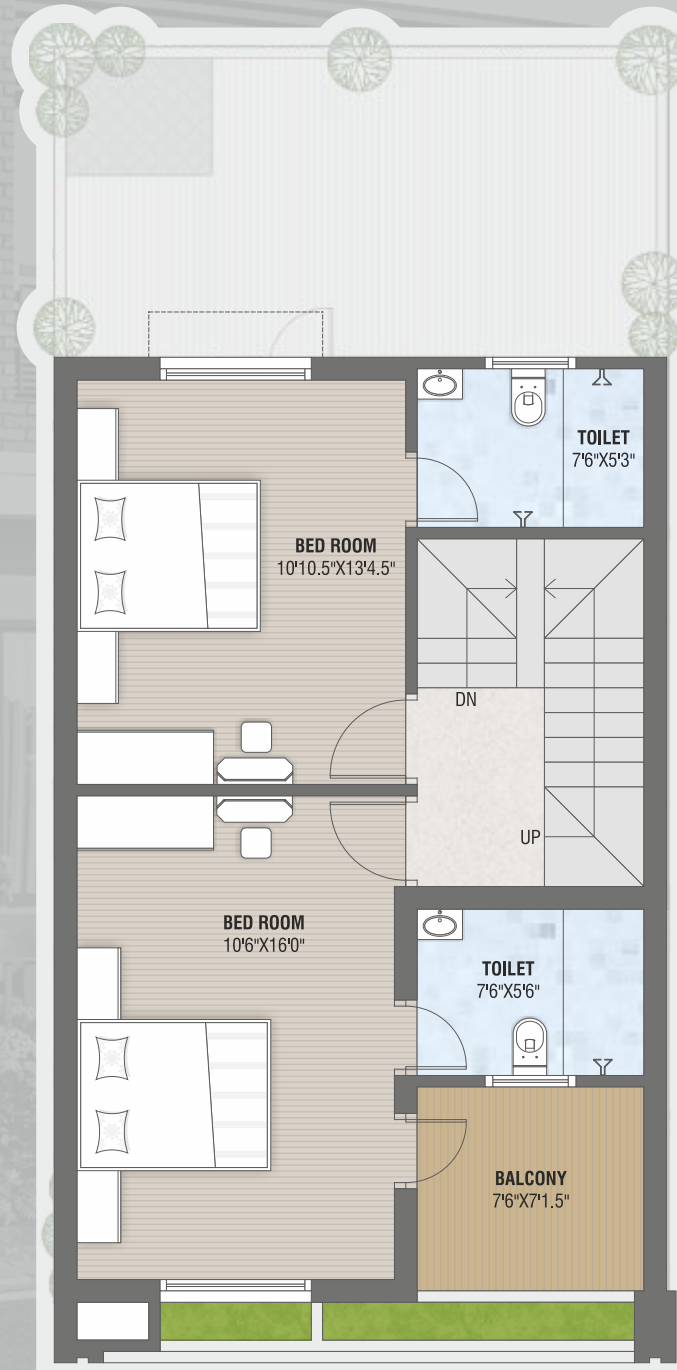

FIRST FLOOR

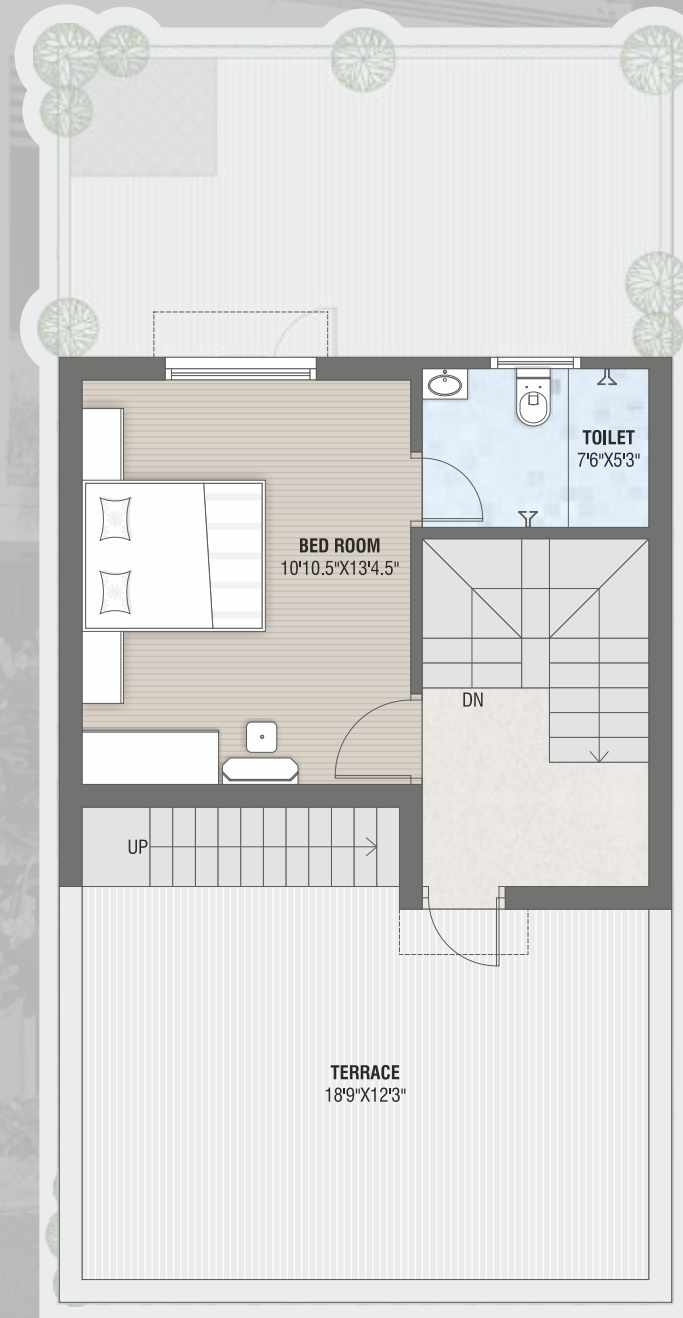

SECOND FLOOR

4 BHK | TYPE -1 UNIT PLAN - 1, 10

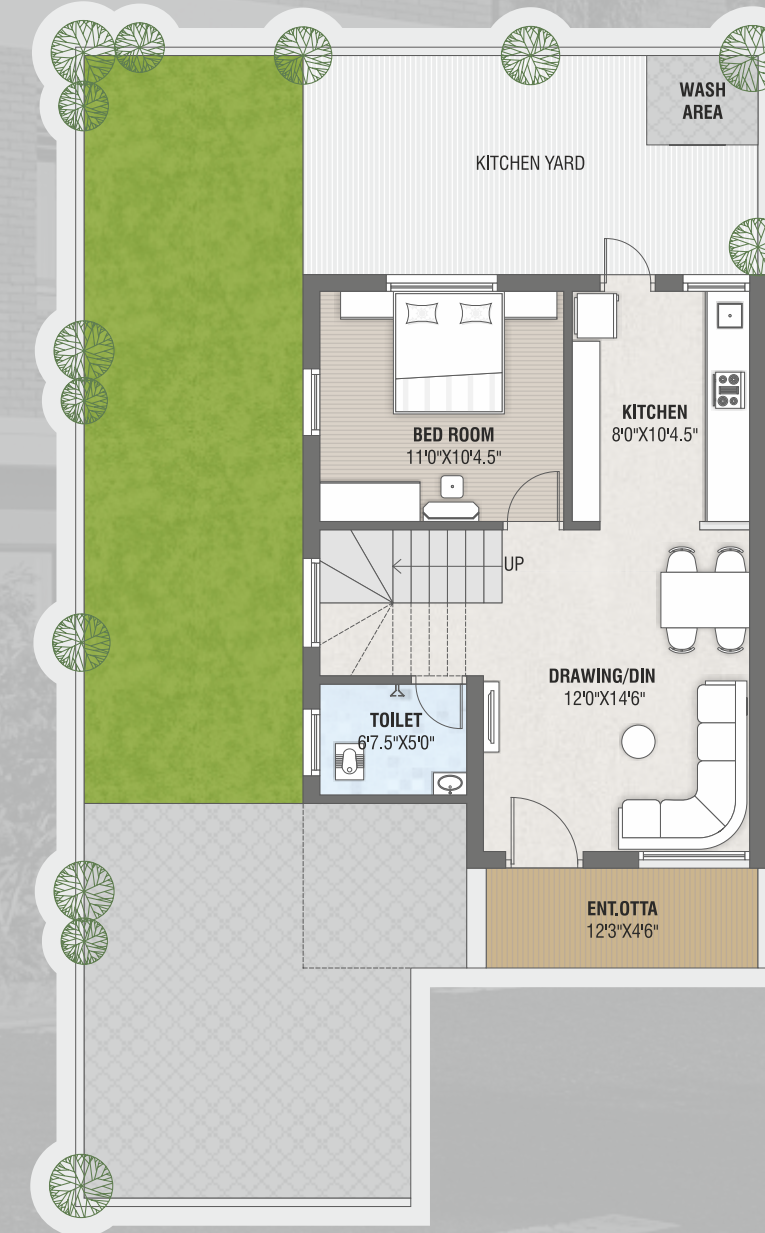

GROUND FLOOR

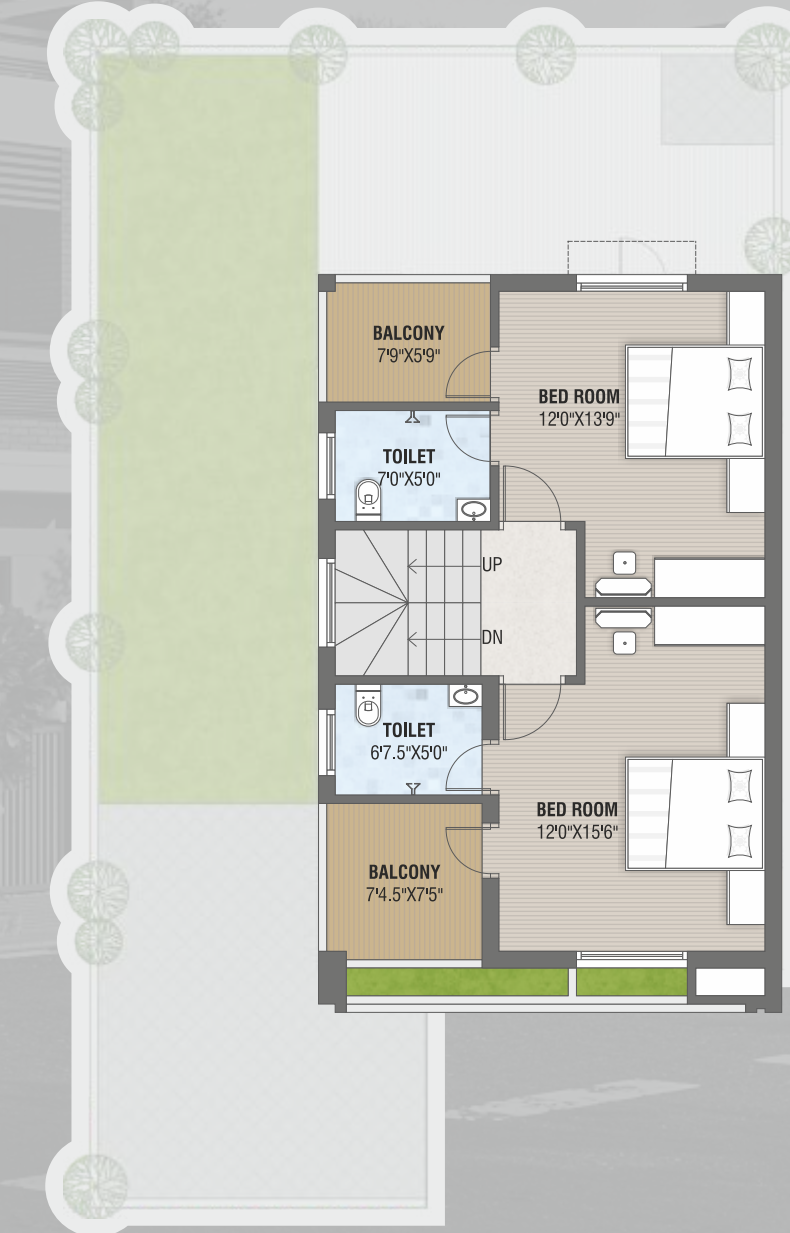

FIRST FLOOR

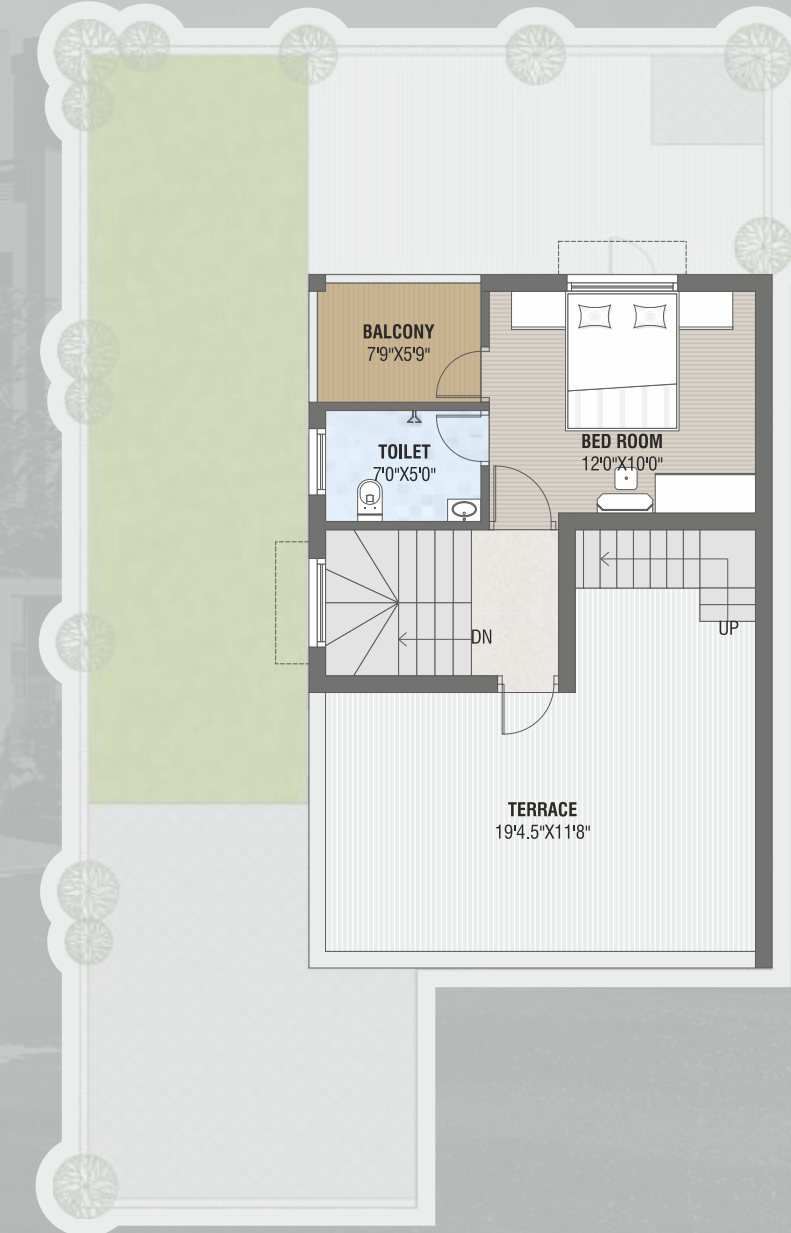

SECOND FLOOR

4 BHK | TYPE -2 UNIT PLAN - 12,13,14,17,18,19

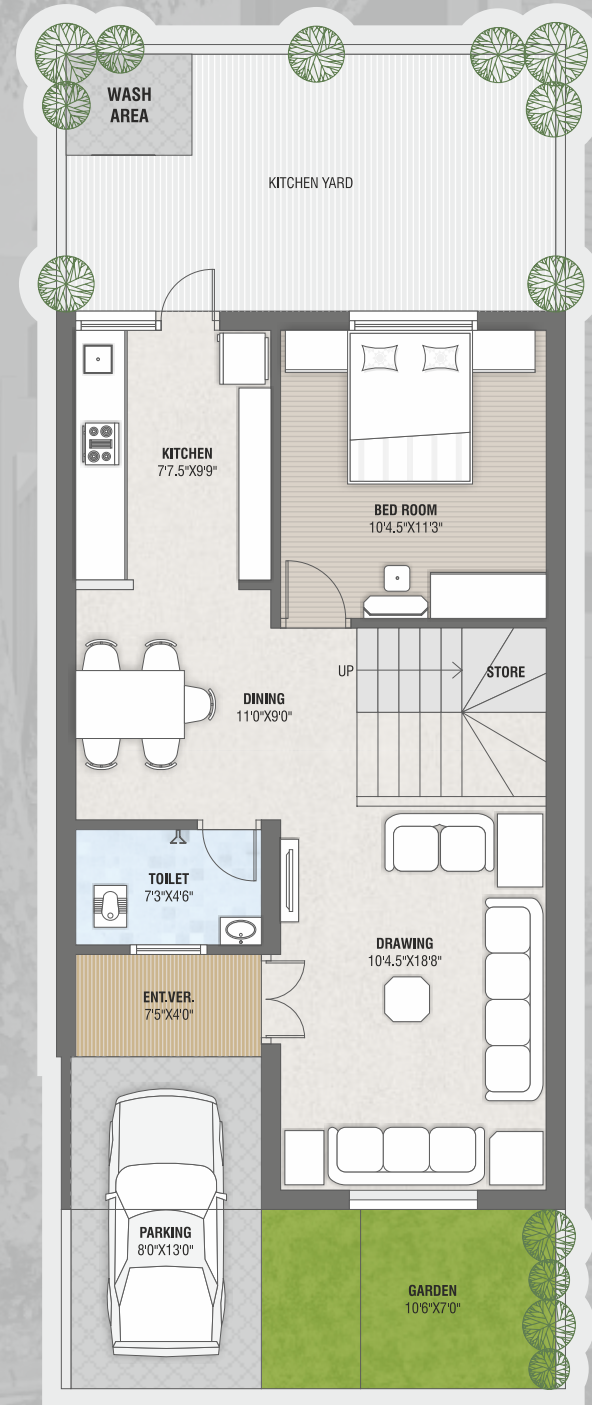

GROUND FLOOR

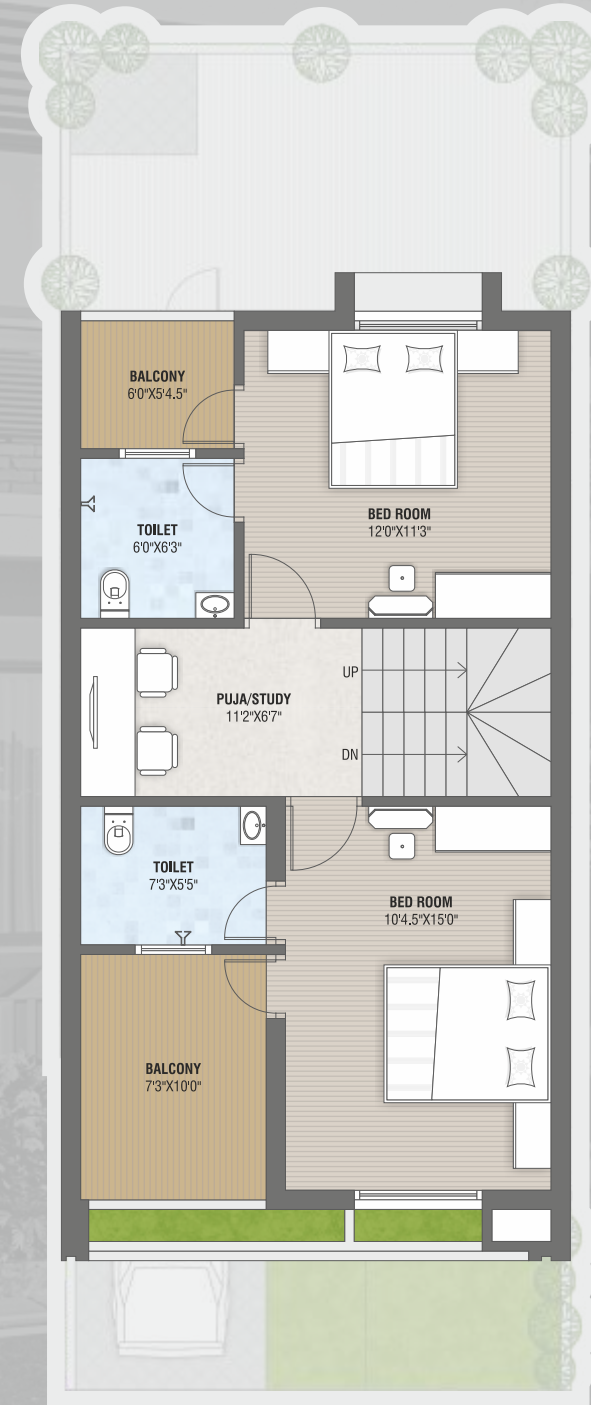

FIRST FLOOR

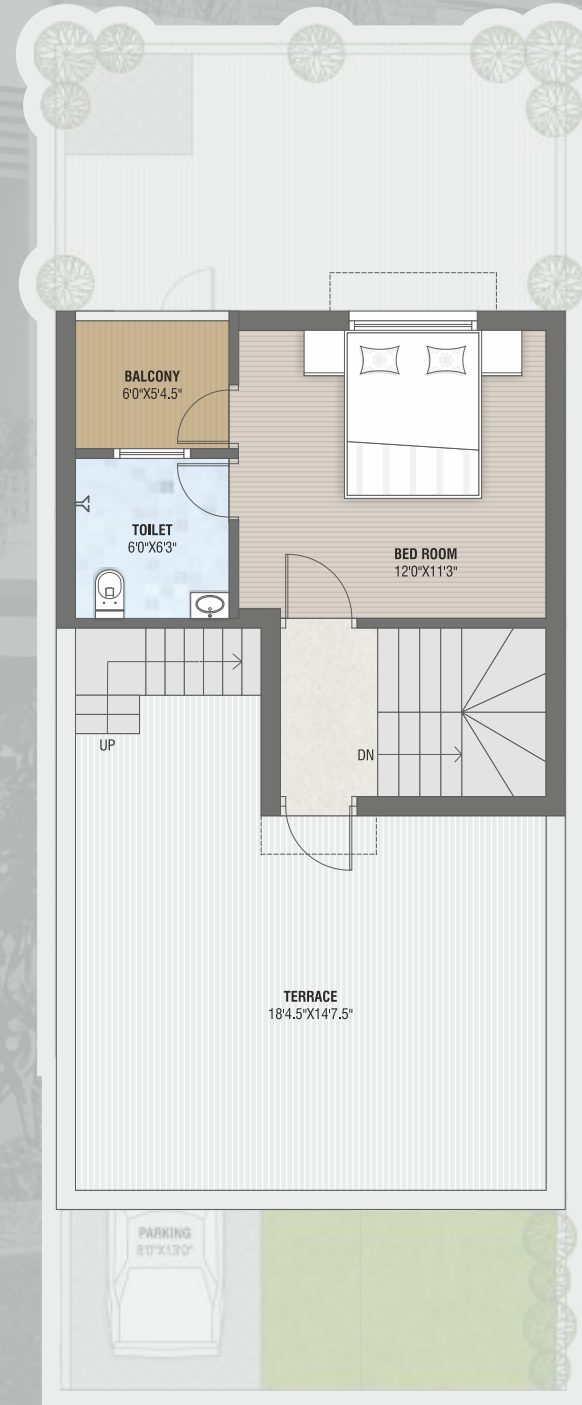

SECOND FLOOR

4 BHK | TYPE -3 UNIT PLAN - 11,15,16,20,21,22,23,24,25

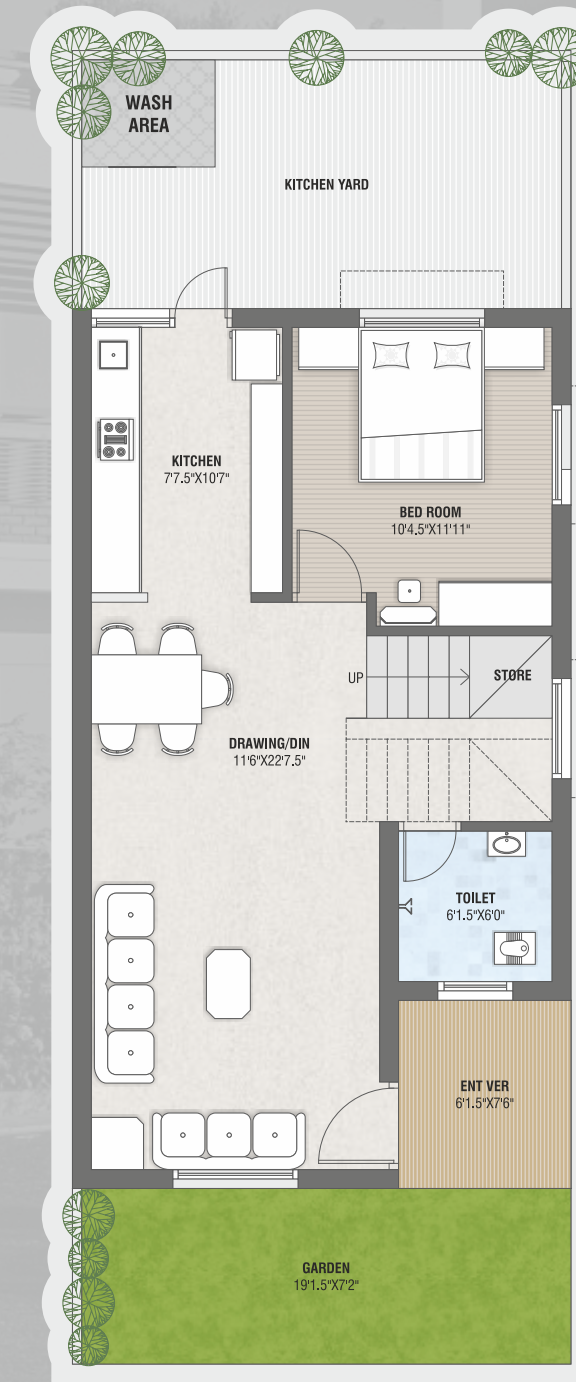

GROUND FLOOR

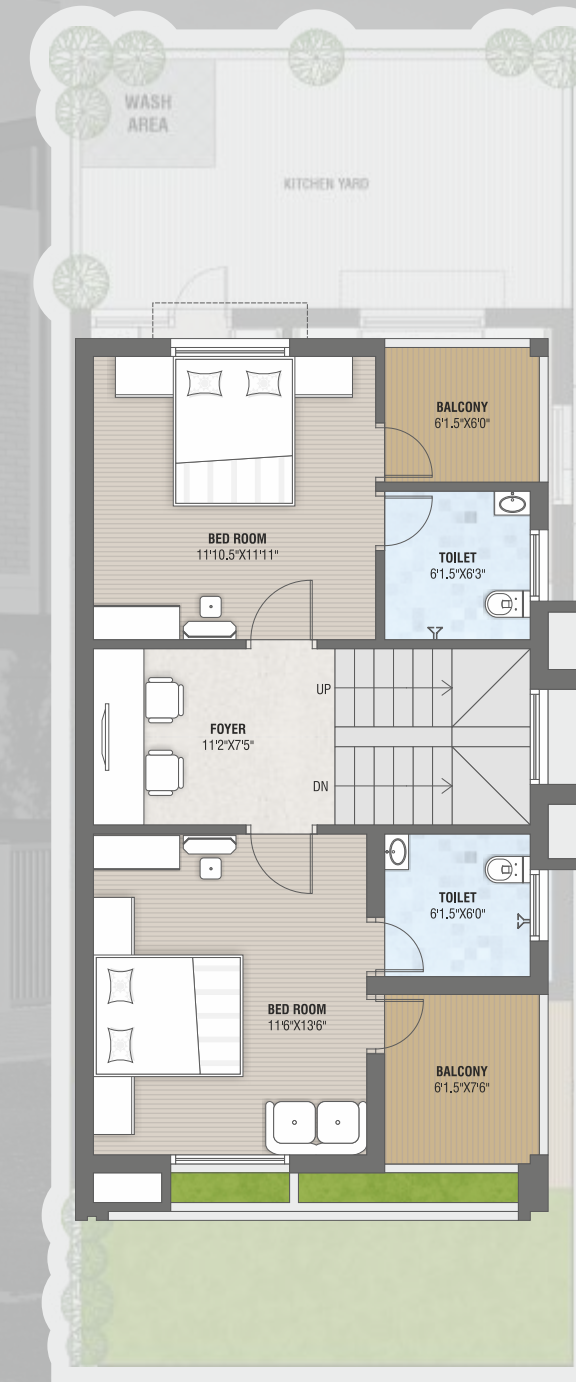

FIRST FLOOR

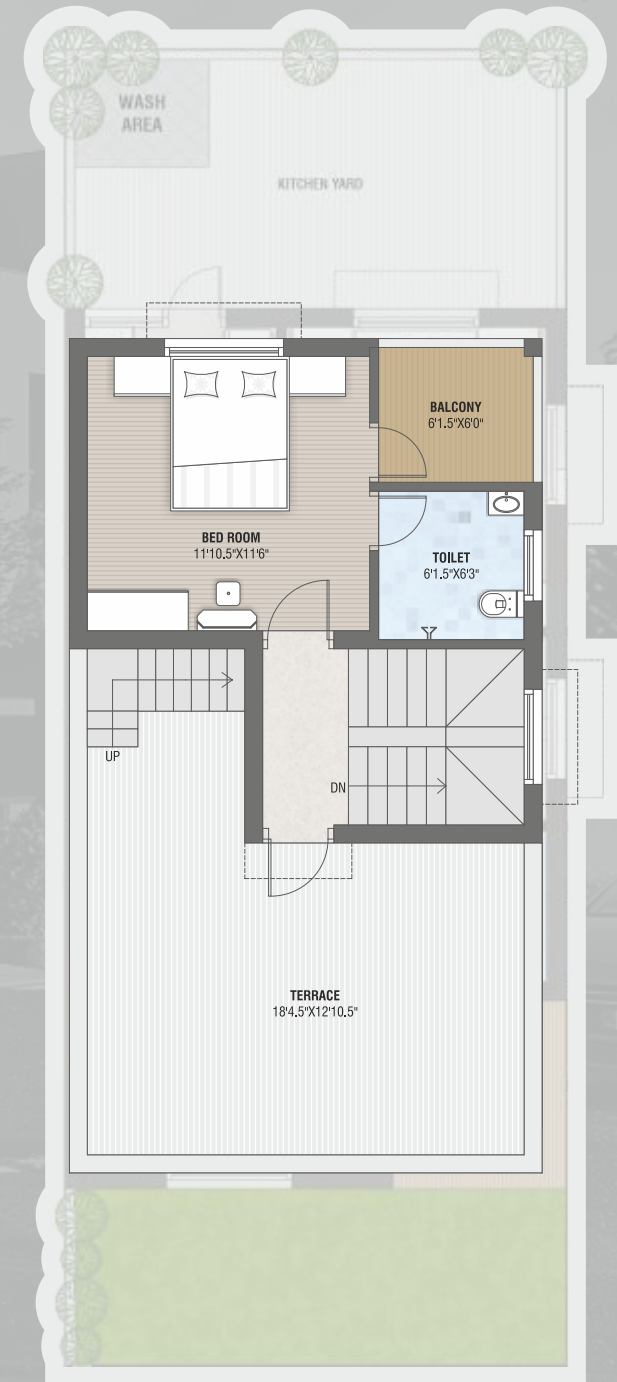

SECOND FLOOR



THE CONSTRUCTION WHICH STANDS THE TEST OF LIFE !

With the uniqueness the creation,
SHREEJI GREENS have work for your
satisfaction and build the dream called home.
The remarkable designs will let you construct
your life you have admired.



SHREEJI GREENS



SHREEJI GREENS

**GIVE WINGS,
TO LET YOUR
DREAM TOUCH
YOU...**

Your dream venue is now made achievable by Harikrupa Developers in the form of "SHREEJI GREENS". It is one place where all your dreams and desires for a lavish & luxurious home will be met.





ENTRANCE GATE



SECURITY CABIN



24 HRS. CCTV



LANDSCAPED GARDEN



CHILDREN PLAY AREA



CAR PARKING



24 HRS. WATER



PICK-UP ZONE



JOGGING TRACK



GAZEBO



CLUB HOUSE



GYM & AEROBIC



SWIMMING POOL



SIT OUT ZONE

SHREEJI GREENS

WAY YOUR PERFECT LIFESTYLE...

Our only attempt is to fill all the colours of joy in your dreams which will build moments that you would want to cherish forever !



SPECIFICATION



STRUCUTRE :
RCC Frame Structure



WALL FINISH :
External Double Coat Plaster and Internal Single Coat Mala plaster with putty finished.



FLOORING :
Vitrified Tiles in all Rooms and China Mosaic on Terrace.



KITCHEN :
Granite Platform with Stainless steel sinks



DOOR/WINDOW :
All Doors will be flush doors. Aluminum powder coated window with granite jambs



BATHROOM/TOILETS :
Branded CP Fittings Elegant Sanitary ware of Premium Quality. Wall tiles up to lintel level.



ELECTRICIFICATION :
Single phase sufficient light points in concealed copper wiring with ISI standard fittings.



PLUMBING :
ISI CPVC and UPVC Pipes for water supply.

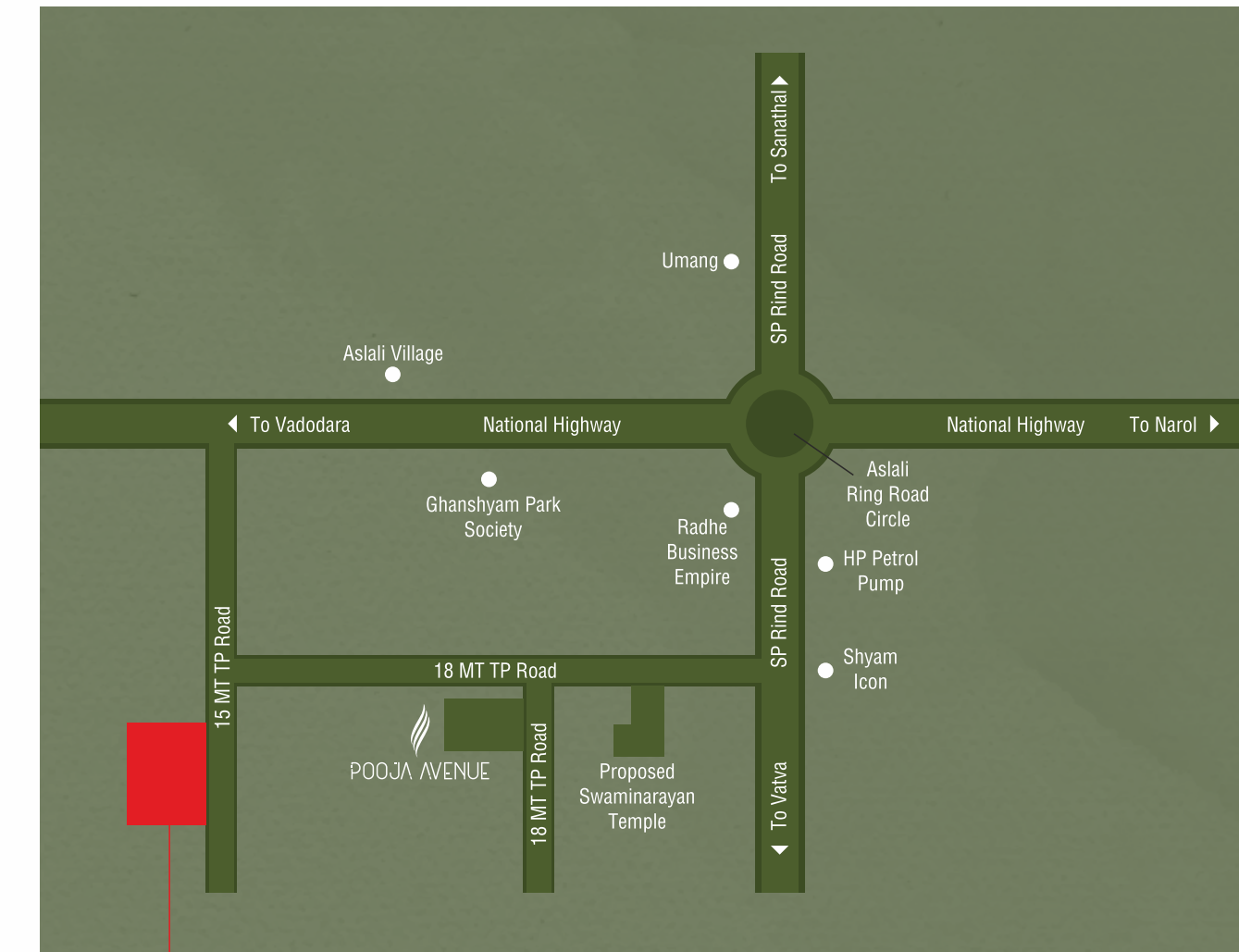

SHREEJI GREENS