

# Anaya

RESIDENCY

4 BHK  
GORGEOUS BUNGALOWS





**4 BHK**  
GORGEOUS  
BUNGALOWS

Anaya  
RESIDENCY

# Anaya

## RESIDENCY

### SPECIFICATIONS

- 
**STRUCTURE**  
 Partly Load bearing & Partly Frame Structure
- 
**WALL FINISH**  
 Red Brick walls with internal smooth plaster & external double coat plaster.
- 
**PAINT**  
 Interior finish with double coat mala plaster with putti & Apex paint in the Exterior.
- 
**FLOORING**  
 Vitrified tiles in drawing room, kitchen and bedrooms. Paver tiles in parking area.
- 
**PLUMBING**  
 Concealed plumbing in all toilets, kitchen and bathrooms. Fixtures of standard brand.
- 
**KITCHEN**  
 Granite platform in Kitchen & glazed tiles up to lintel level.
- 
**ELECTRIFICATION**  
 Concealed electric wiring
- 
**DOORS/ WINDOWS**  
 Both side laminated flush doors. Windows made from powder coated aluminium sections with iron safety grill.
- 
**TOILETS**  
 Glazed tiles on bathroom and toilet walls up to 7 feet height.



# Anaya

RESIDENCY

TYPE **A** UNIT NO. 01 & 08



GROUND FLOOR



FIRST FLOOR



SECOND FLOOR

# Anaya

RESIDENCY

TYPE **B** UNIT NO.  
02 TO 07



GROUND FLOOR

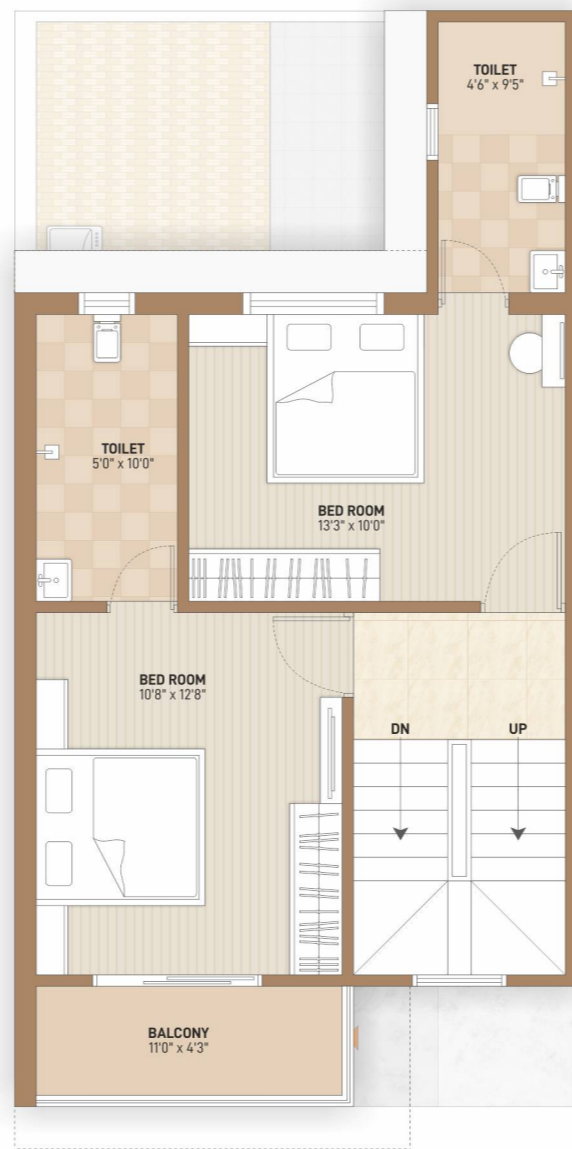

FIRST FLOOR

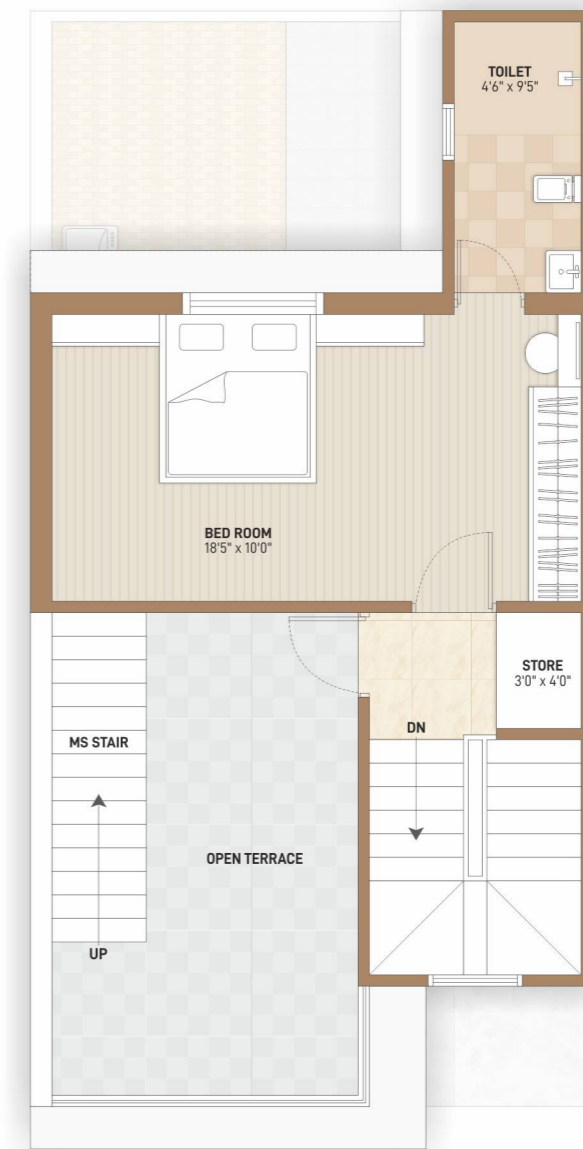

SECOND FLOOR

# Anaya

RESIDENCY

TYPE **C** UNIT NO.  
09, 12, 13,  
16, 17, & 20



GROUND FLOOR



FIRST FLOOR



SECOND FLOOR

# Anaya

RESIDENCY

TYPE **D** UNIT NO.  
10, 11, 14,  
15, 18, & 19



GROUND FLOOR

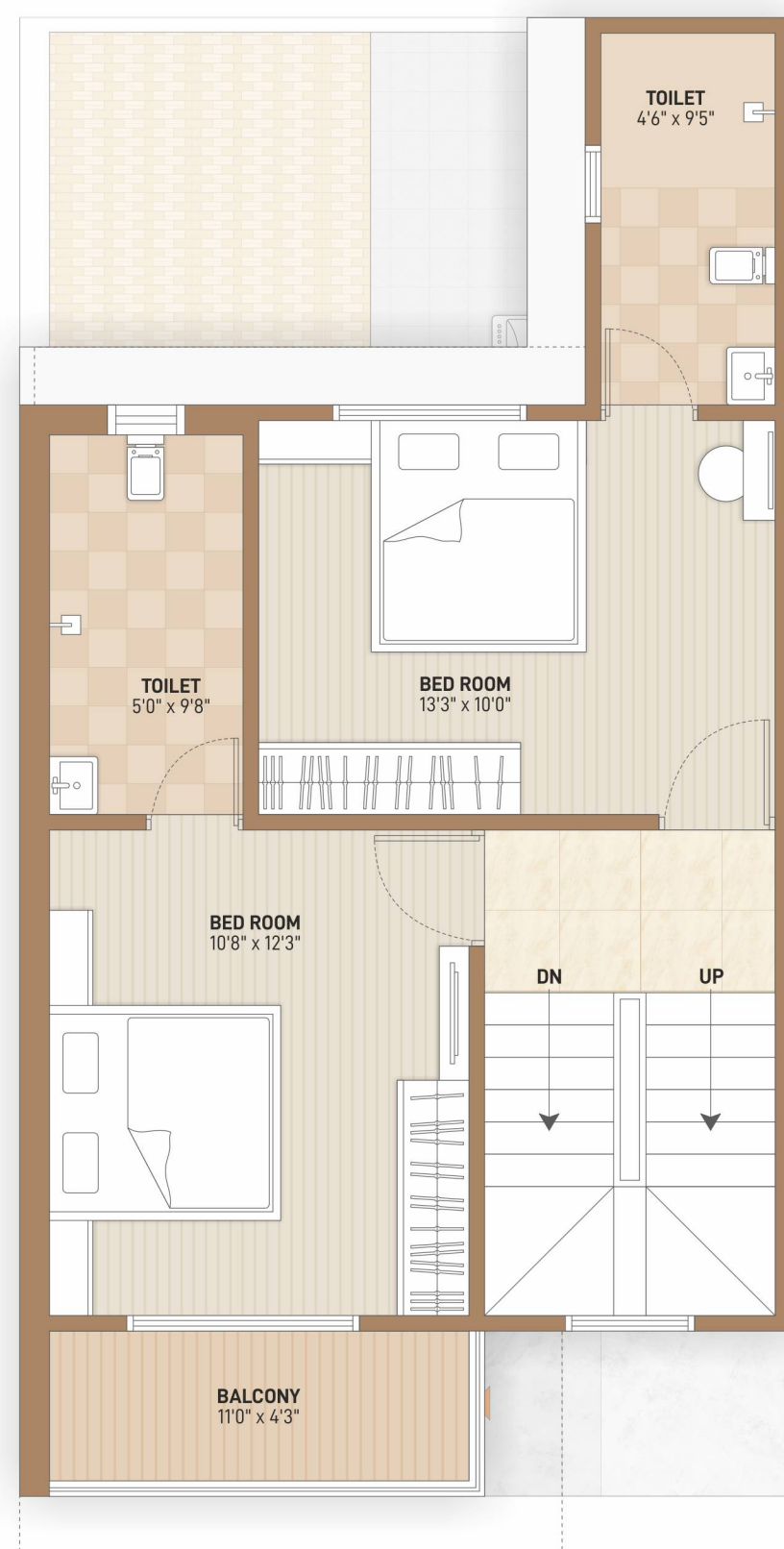

FIRST FLOOR

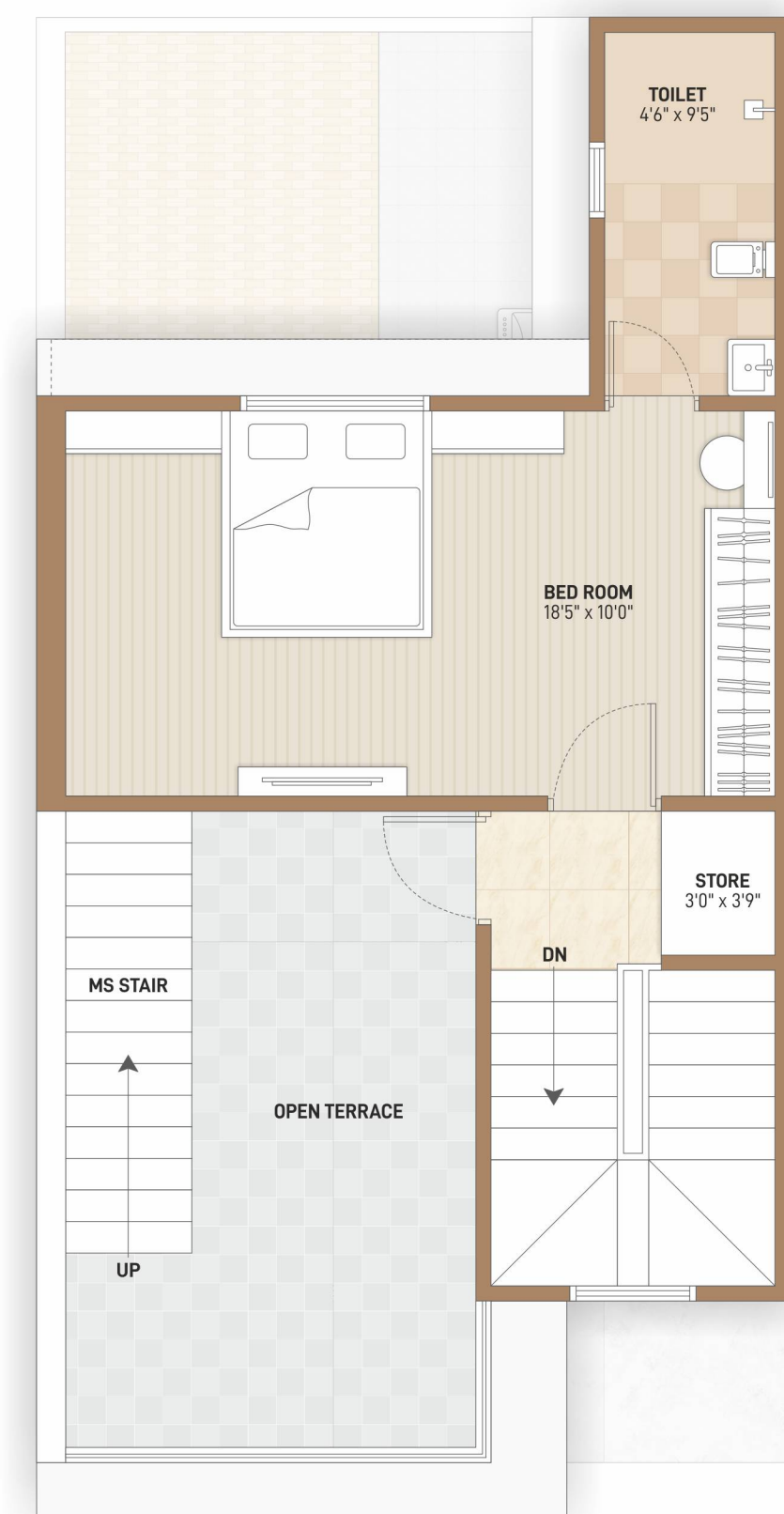

SECOND FLOOR

## LOCATION MAP



DEVELOPERS

**AHAD**  
DEVELOPERS

ARCHITECT



**Site Add :**  
Anaya Residency, TP-13, Nr. Angan Residency & devarshi Hospital, Vavol, Gandhinagr -382016.

**Office Add :**  
6, sagar complex, Nr. Central Bank of India, Vavol, Gandhinagr -382016

For More Information :  
**+91 84018 77772, 94260 10787**

RERA REG. NO.

WEB : [gujrera.gujarat.gov.in](http://gujrera.gujarat.gov.in)

**Please Note :** • Stamp Duty, Registration Charges, Legal Documentation Charges, Advance Maintenance, Fix Maintenance Charges, GMC Charges and Electrical Co. Charges including cable and sub - station cost shall be borne by the purchaser. • Any additional charges, tunes, cess or duties levied by the government / local authorities prior, during or after the completion of the scheme will be borne by the purchaser. • Changes / Alteration of any nature, including the elevations, exterior colour scheme of the apartments or any other change affecting the overall design concept and outlook of the scheme are strictly not permitted during or after the completion of the scheme. • All elements, objects, treatments, materials, equipments and colour schemes shown are artist's impressions. Actual may be different as per architect's designs. • All dimensions shown here are unfinished to unfinished wall. • The brochure is intended only to convey the essential design and technical features of the scheme.