

MANALI

APARTMENTS

<https://gujrera.gujarat.gov.in/>
RERA Registration No.: _____

MANALI
APARTMENTS



MANALI
APARTMENTS



SITE PLAN

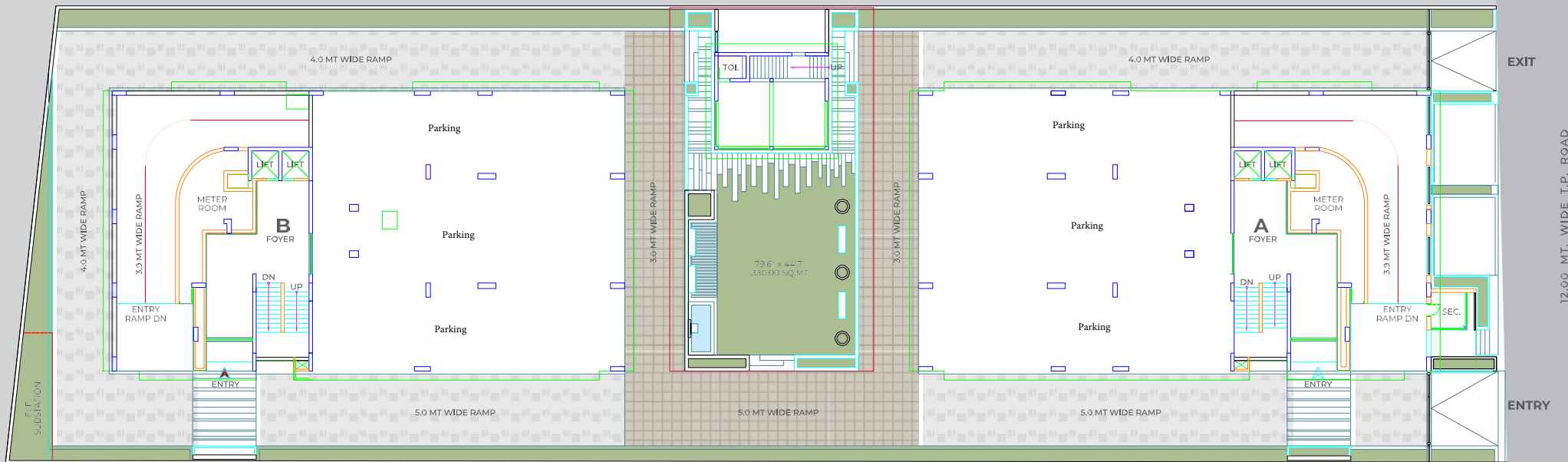

12.00 MT. WIDE T.P. ROAD

TYPICAL FLOOR PLAN

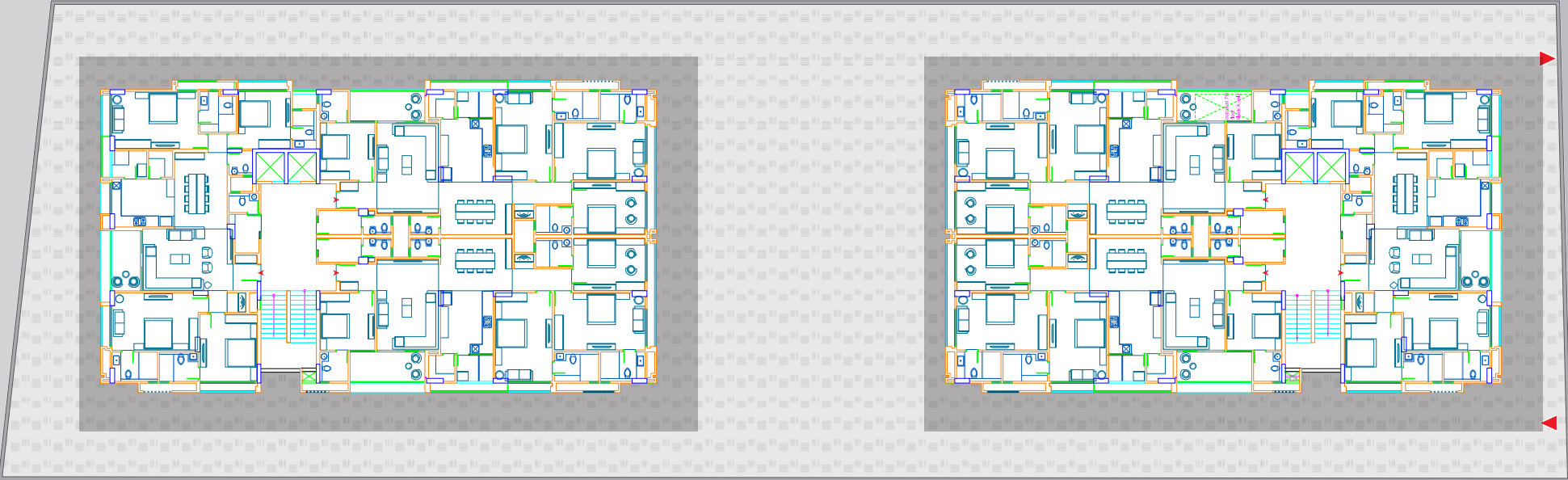

EXIT

ENTRY

12.00 MT. WIDE T.P. ROAD

BASEMENT FLOOR PLAN

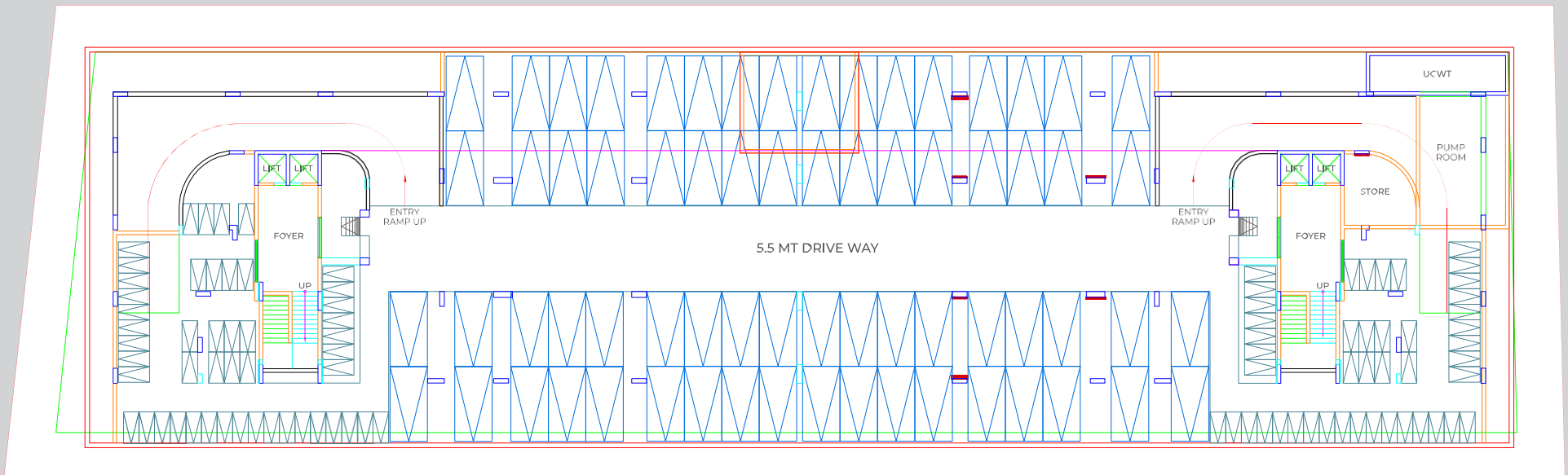

UNIT PLAN TYPE - 01

BUILT UP AREA : 187.00 SQ.MT

1	VESTIBULE	7'7" x 5'1"
2	DRAWING	13'0" x 19'0"
2A	VERANDAH	13'0" x 6'0"
3	DINING	15'11" x 11'0"
4	KITCHEN	10'0" x 13'1"
4A	STORE	5'6" x 5'0"
4B	WASH YARD	5'6" x 7'3"
5	G. TOILET	5'1" x 4'11"
6	M. BEDROOM-01	12'0" x 18'0"
6A	TOILET	8'6" x 7'7"
7	BEDROOM	12'0" x 11'0"
7A	TOILET	8'0" x 5'0"
8	PUJA	4'1" x 3'11"
9	M. BEDROOM-02	12'0" x 18'0"
9A	TOILET	6'1" x 9'7"
10	BEDROOM	14'0" x 12'0"
10A	TOILET	6'1" x 8'0"
11	S. ROOM	8'0" x 5'0"
11A	S. TOILET	3'11" x 6'3"

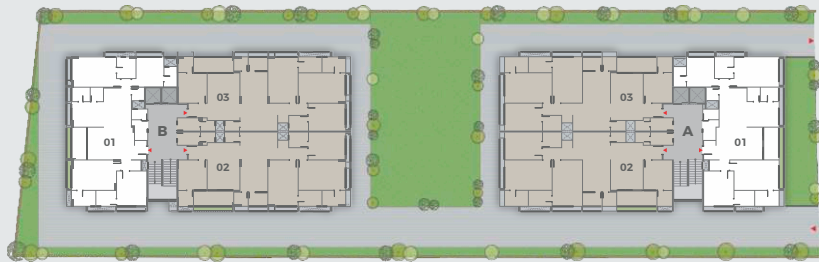

UNIT PLAN

TYPE - 02

BUILT UP AREA : 192.00 SQ.MT

1	VESTIBULE	5'7" x 7'9"
2	DRAWING	19'0" x 13'0"
2A	VERANDAH	6'2" x 16'0"
3	DINING	11'0" x 15'0"
3A	G. TOILET	3'11" x 5'11"
4	KITCHEN	13'1" x 11'0"
4A	STORE	5'5" x 5'6"
4B	WASH YARD	5'5" x 7'7"
5	PUJA	3'1" x 4'1"
6	M. BEDROOM-01	18'6" x 12'0"
6A	TOILET	6'2" x 9'4"
7	M. BEDROOM-02	12'0" x 19'0"
7A	TOILET	6'2" x 9'4"
8	BEDROOM	11'0" x 15'0"
8A	TOILET	6'0" x 7'6"
9	BEDROOM	12'0" x 11'6"
9A	TOILET	6'2" x 5'11"
10	S. ROOM	5'0" x 9'0"
10A	S. TOILET	3'11" x 5'10"

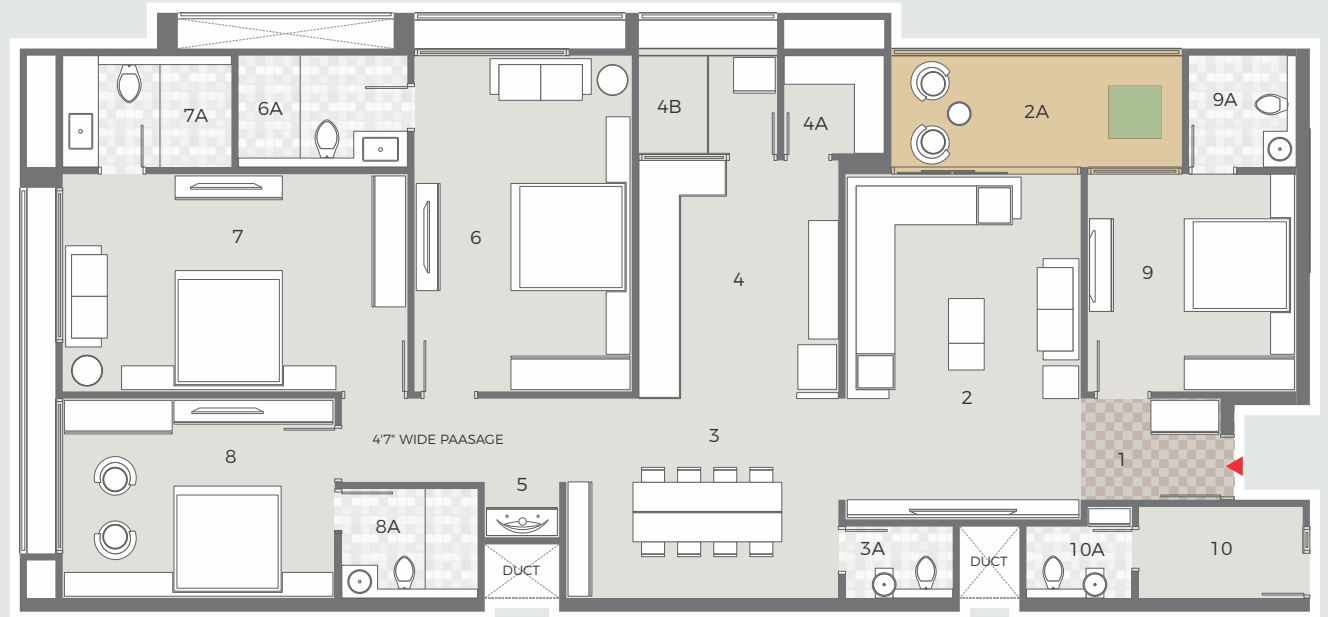

KEY PLAN



SPECIFICATIONS

- R.C.C frame structure with one basement, hollow plinth & 7 floor
- Double coat mala plaster with texture external wall with acrylic paint.
- Single coat plastered internal walls with white cement based putty.
- Italian marble flooring in drawing room, dining area & kitchen.
- Laminated wooden flooring in master bed room.
- Vitrified tiles flooring in all other bed room, balcony, toilet.
- Kota floor in wash area & good quality of tiles cladding, tiles dedo in all toilet up to lintel level.
- Choice of granite top kitchen platform.
- Decorative laminated main door with locking arrangement.
- Internal flush door with painted finish with wooden frame locking arrangement.
- Powder coated aluminium window.
- Granite jambs for all window.
- 3 phase concealed electrical cabling with electrical point & MCB + ELCB protection.
- Modular switches.

Brochure Terms & Conditions:

- All dimensions and area are approximate, average and subject to variations.
- Irregular payments shall incur interest or cancellation of booking.
- A.M.C., torrent power, maintenance, all government taxes, stamp & registration, legal expenses & society membership fees shall be borne by the members.
- All the architectural and interior images in the brochure are merely simulated interpretations using computer graphics to enhance the customer understanding and are not factual images.
- The colour and general appearance of the flooring and wall tiles, sanitary ware & fitting walls, ceilings, windows, doors, internal roads, trees, shrubbery etc. shown in the simulated computer graphics images are taken from the object libraries for the purpose of presentation and the prospective buyers of the concerned property are advised to refer to the constructor specifications.
- Additional amenities and or utilities not mentioned or shown in the brochure but may be required as per the law should be deemed to be forming part of the project by the purchaser.
- All Furniture including wardrobes, other sofa furnishings inter-alia curtains, mattresses, bed, linen, upholstery etc. lights and other electrical fixtures and appliances like air conditioners, refrigerators, TVs, telephones, laptops etc.. any of the equipment household accessories inter-alia crockery and cutlery, rugs, carpets, decorative pieces and wall hangings, wall papers, utensils etc. apparels and all other consumable and movable items shown in the simulated images do not form part of the sale of any property by the developer.
- All rights reserved with the developers to make any changes in the project as deemed necessary and all the members shall abide by such changes.
- GST, Stamp duty, registration charges, or any other charges and taxes as & when levied by government or any of its body shall be borne by purchaser/buyer/legal possession holder.
- This brochure is not to be treated as part of the legal document and is for an easy display of the project
- Subject to Ahmedabad Jurisdiction only.
- The Brochure is for restricted private circulation only and is not to be considered as a legal document with obligations for specific performance. It is meant for the purpose of conceptual presentation only.

CHAVDA INFRA PRIVATE LIMITED

 Binori B Square 1, Office No. 304-307-406 & 407,
Opp. Hathisingh Wadi, Ambli-Bopal Road, Ahmedabad - 380058.

 SITE ADDRESS : Manali Apartment, Panjara Pol,
Mahadev Nagar, Ahmedabad - 380015.

 079 4892 6087

 info@chavdainfra.com

 www.chavdainfra.com

ARCHITECT
Apurva Amin Architects

PROJECT ENGINEER
Vaghela Jaspalsingh Shivabhai

STRUCTURAL CONSULTANT
Setu Infrastructure