

**PROPOSED SKY VIEW RESIDENCE BUILDING
BY SHREE GANESHA DEVELOPERS
@ BHAT**



SKY VIEW







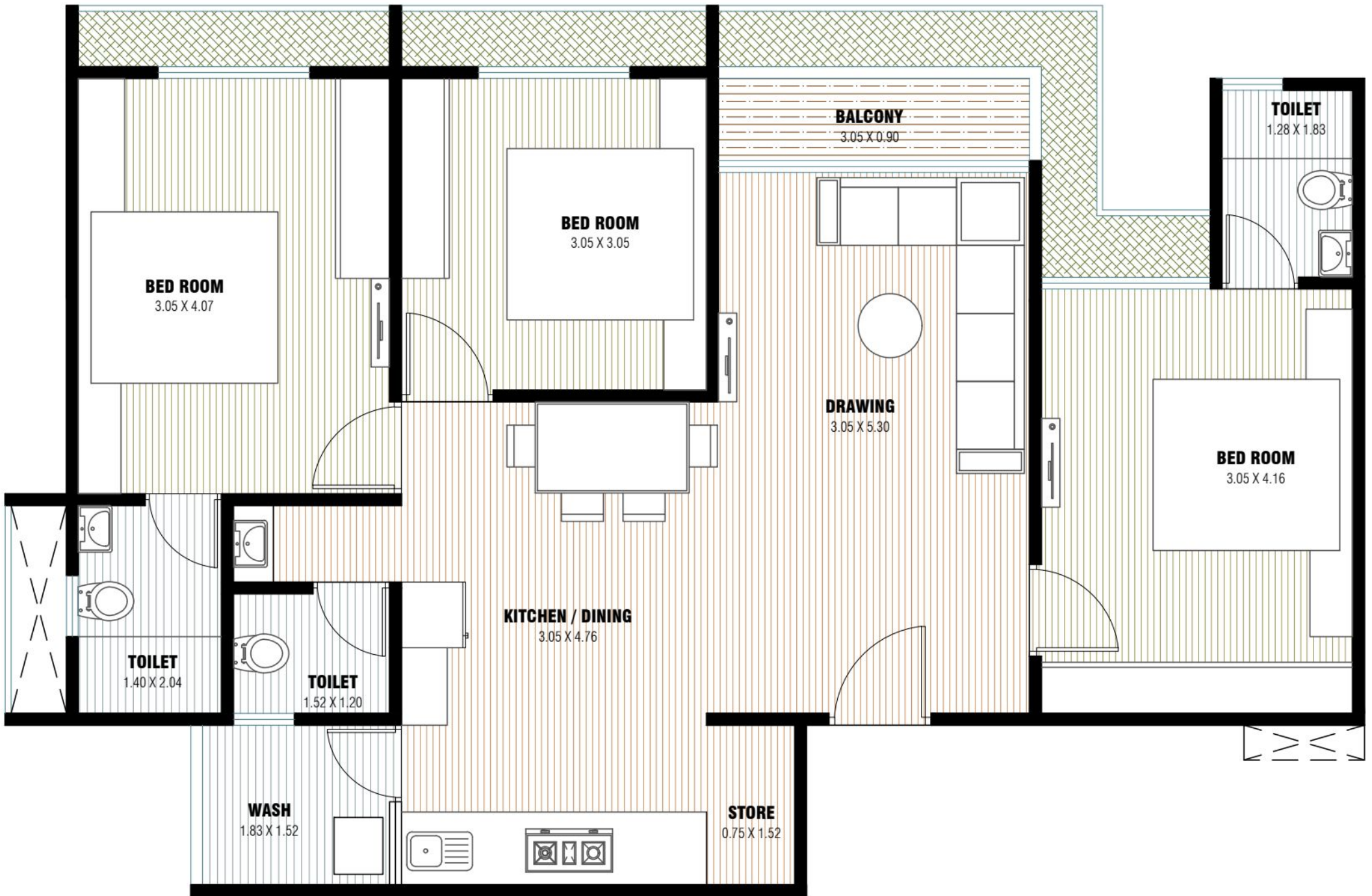

UNIT BUILT UP AREA = 88.15 SQ.MT.
 UNIT RERA AREA = 83.30 SQ.MT.



6.23 WIDE RAMP DN TO 1ST BASEMENT

LIFT LIFT

METER ROOM 3.20 X 5.62

FOYER

ENTRANCE FOYER 3.00 X 9.75

GARDEN AREA

40 M WIDE ROAD

GROUND FLOOR PLAN

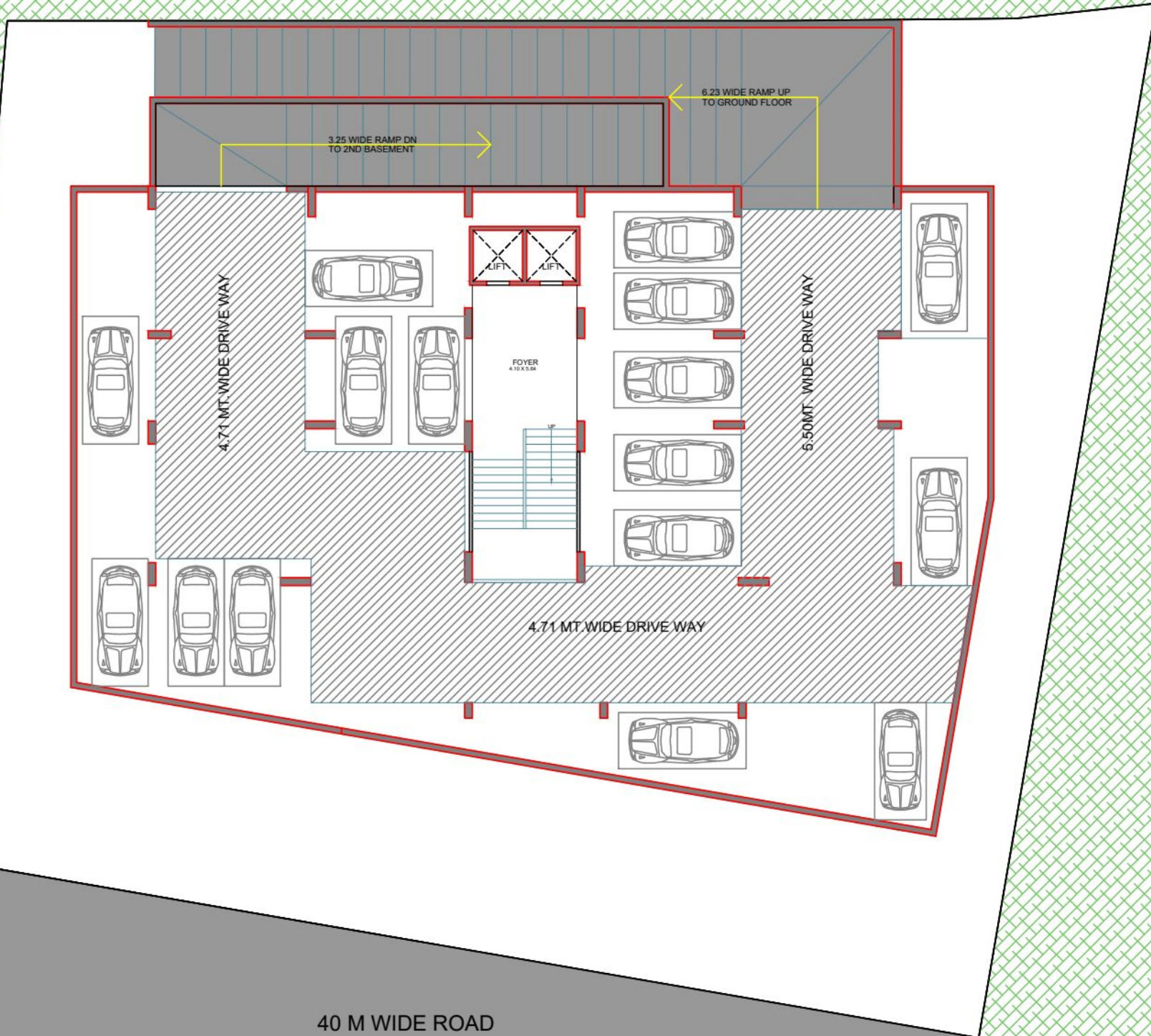

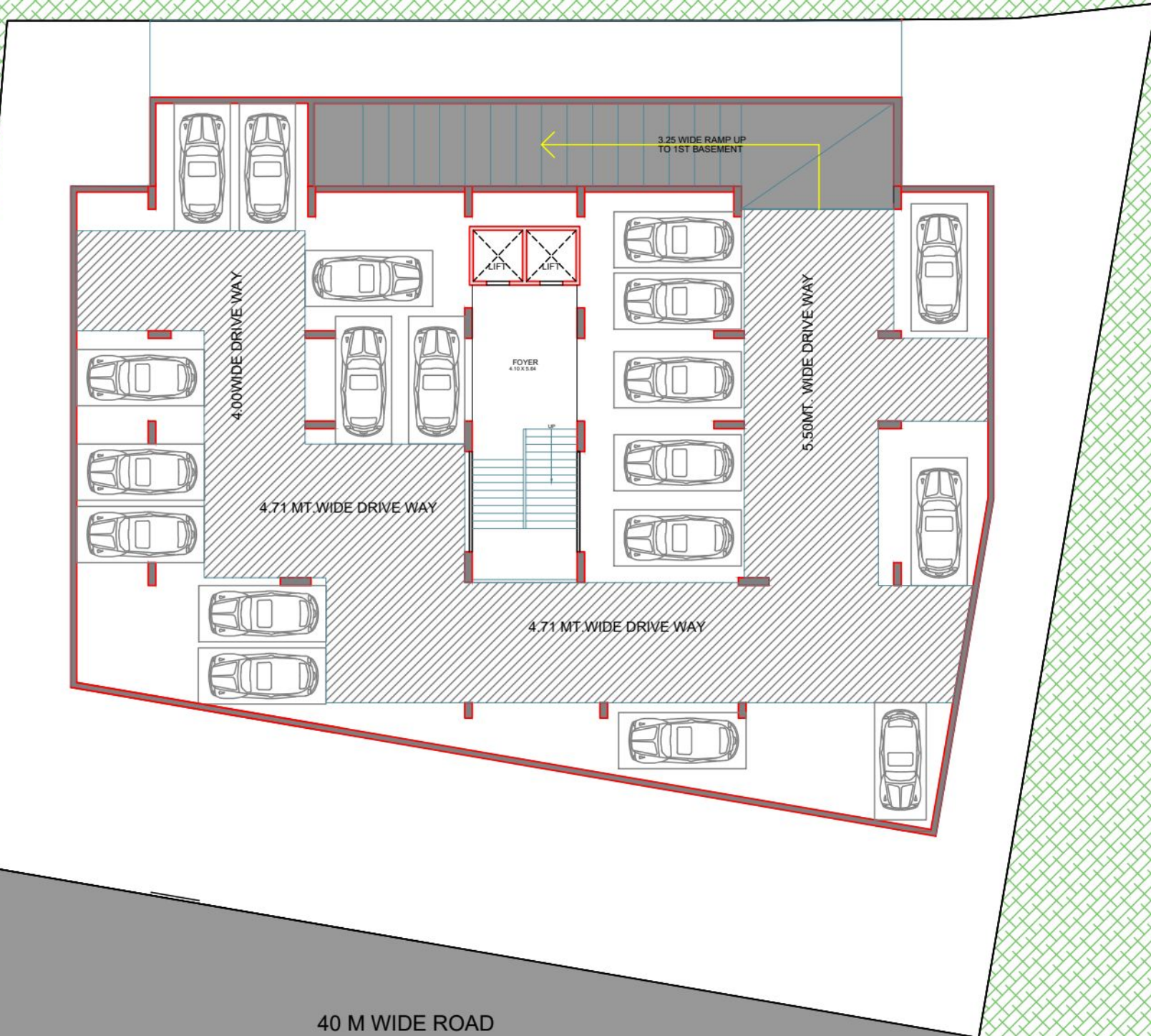

40 M WIDE ROAD

SPECIFICATIONS

FLOORING

Branded vitrified tiles for entire flooring in all apartments.

WALL FINISH / ELEVATION

internal mala plaster with white finish putty. Attractive external elevation with double coat sand faced plaster with acrylic paints.

DOOR & WINDOW

Decorative main door & other flush doors with wooden/granite frame.
All windows in aluminum section with granite frame.

KITCHEN

Polished granite platform with S.S.sink
Designer glazed tiles up to beam bottom level.

ELECTRIFICATION

Branded ISI modular switches with concealed branded wiring and adequate number of points. MCB distribution panel.

PLUMBING

ISI CPVC and UPVC pipes for water supply. PVC & SWR pipes for solid waste and drainage systems. Branded CP fittings.

TOILET

Branded Designer tiles up to beam bottom level.
Branded sanitary & bath fittings.

LIFT

2 Premium quality lifts.

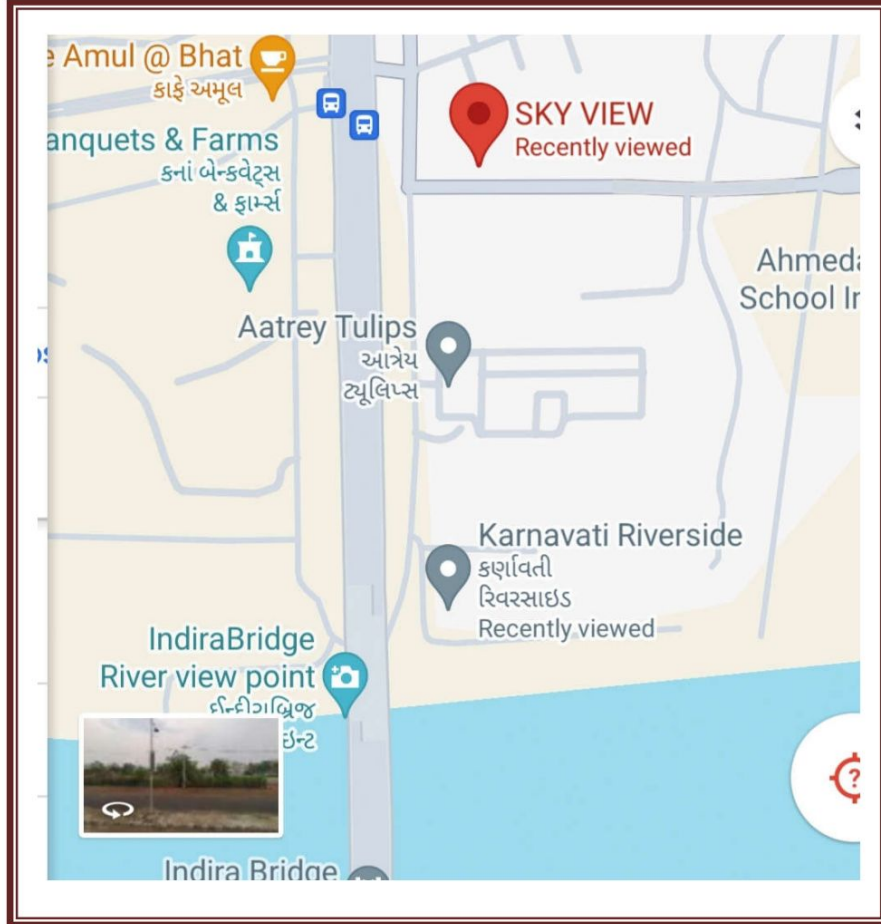

SKY VIEW
PROJECT BY SHREE GANESHA DEVELOPERS
SURVEY NO.9/2 T.P.80 F.P.81 NR.KALRAV
PARTY PLOT BHATGAM INDIRABRIGE
GANDHINAGAR.382428
M.NO.9879519613

ARCHITECH: DHAVAL MEWADA
ENGINEER: HARDIK UPADAY

GUJ RERA REG.NO.-----
WEBSITE: gujrera.gujarat.gov.in