

Anantam  
homes

4 BHK EXCLUSIVE BUNGALOWS @ VATVA



ADJ. F.P. NO. 42/11

38.47 38.47 MT.

COMMON PLOT

Area : 388.56

ADJ. F.P. NO. 81

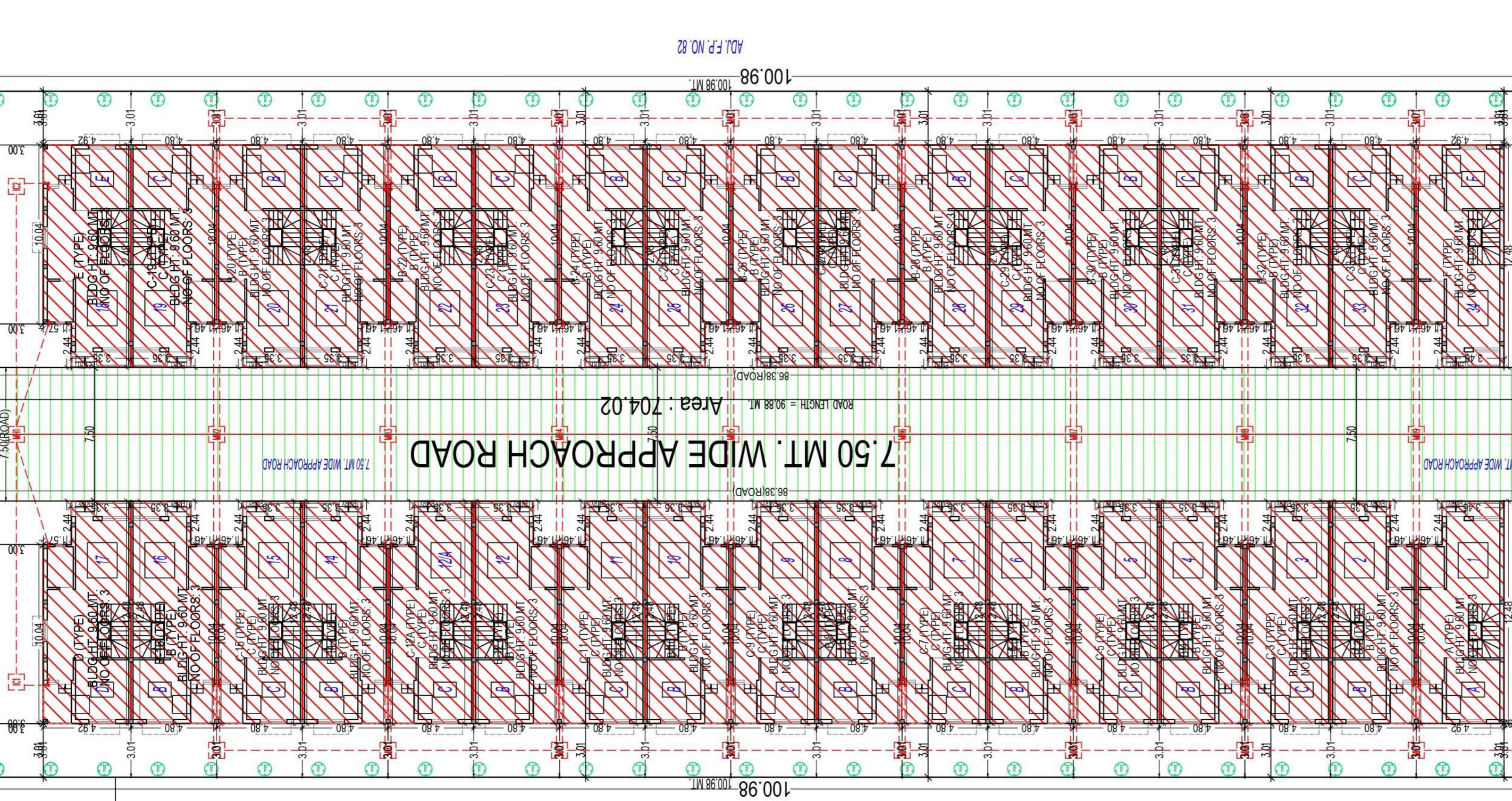

F.P. NO. - 73/2

7.50 MT.

18.00 MT. WIDE T.P.S. ROAD

LAYOUT PLAN  
(Scale - 1:200)





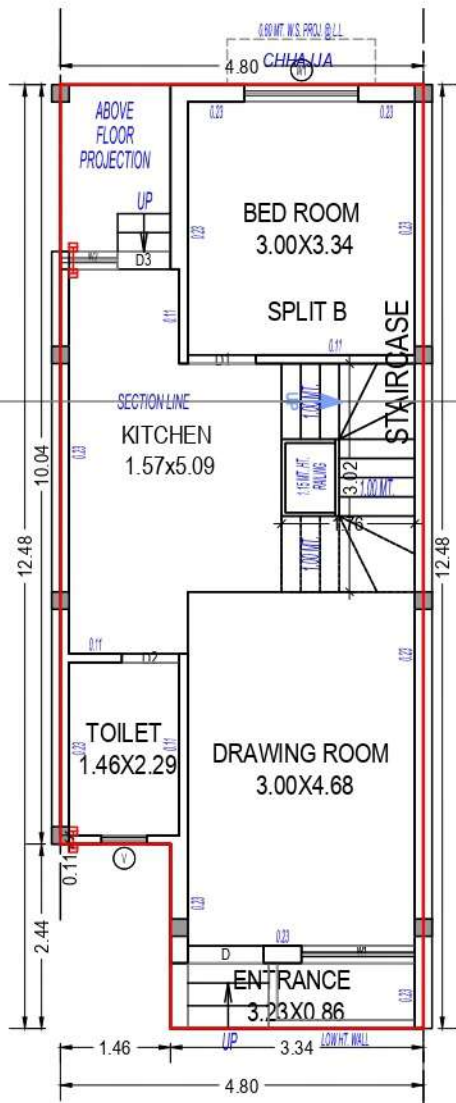

**GROUND FLOOR PLAN**

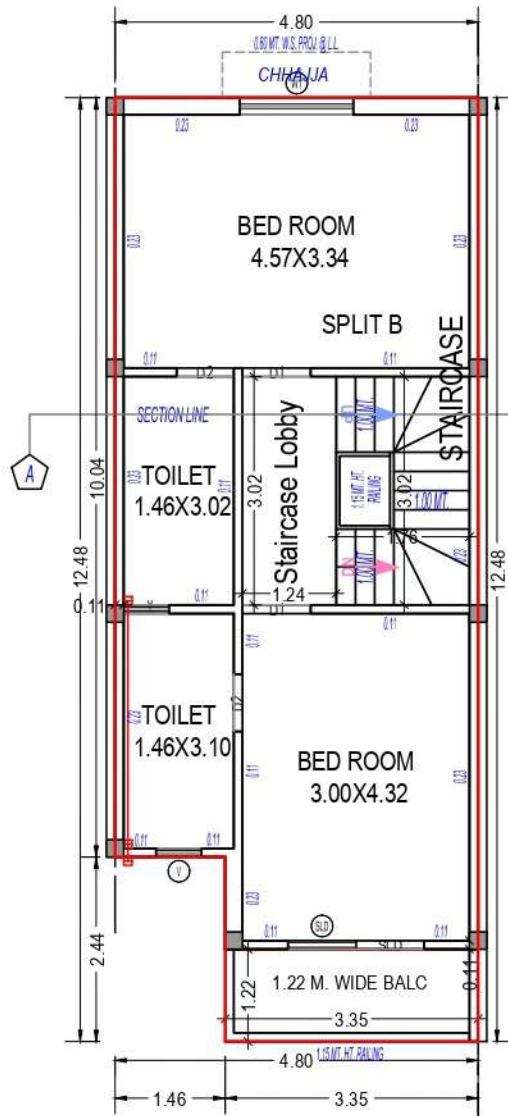

**FIRST FLOOR PLAN**

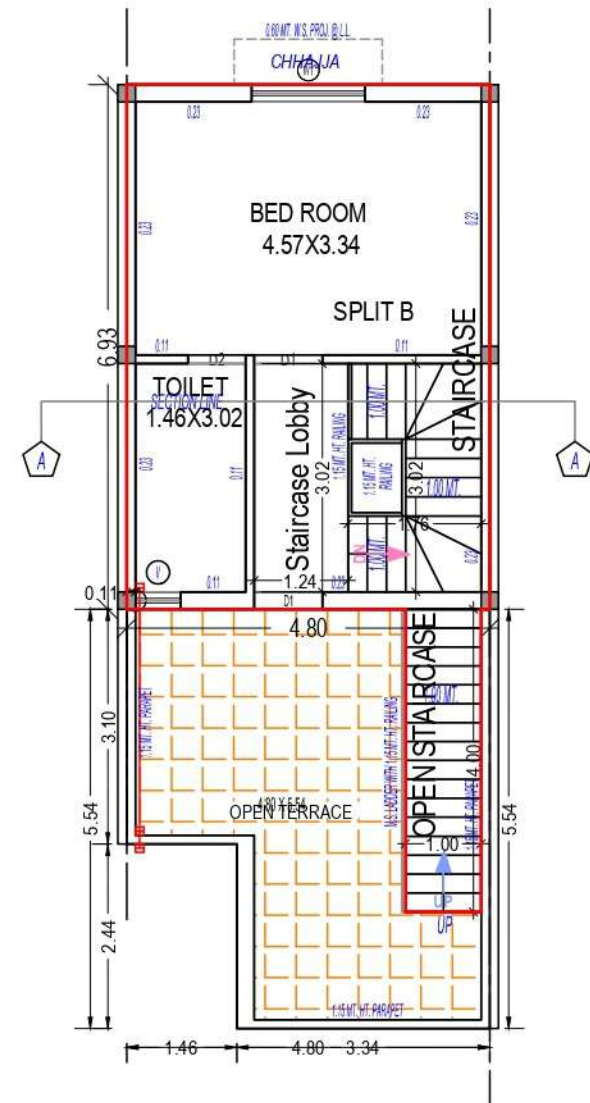

**SECOND FLOOR PLAN**

B (TYPE) - (UNIT NO.-2, 4, 6, 8, 10, 12, 14, 16, 20, 22, 24, 26, 28, 30, 32)



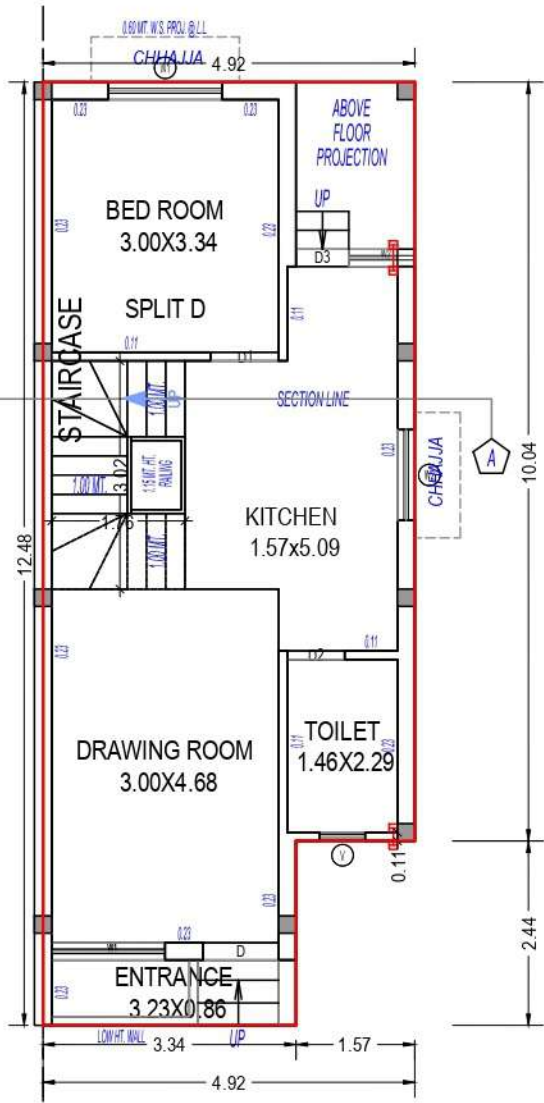

GROUND FLOOR PLAN

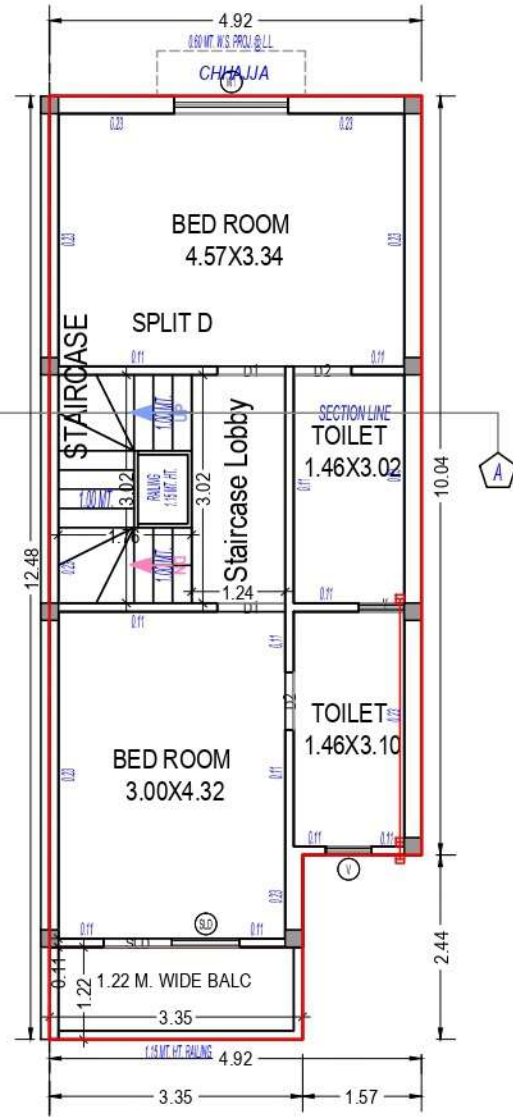

FIRST FLOOR PLAN

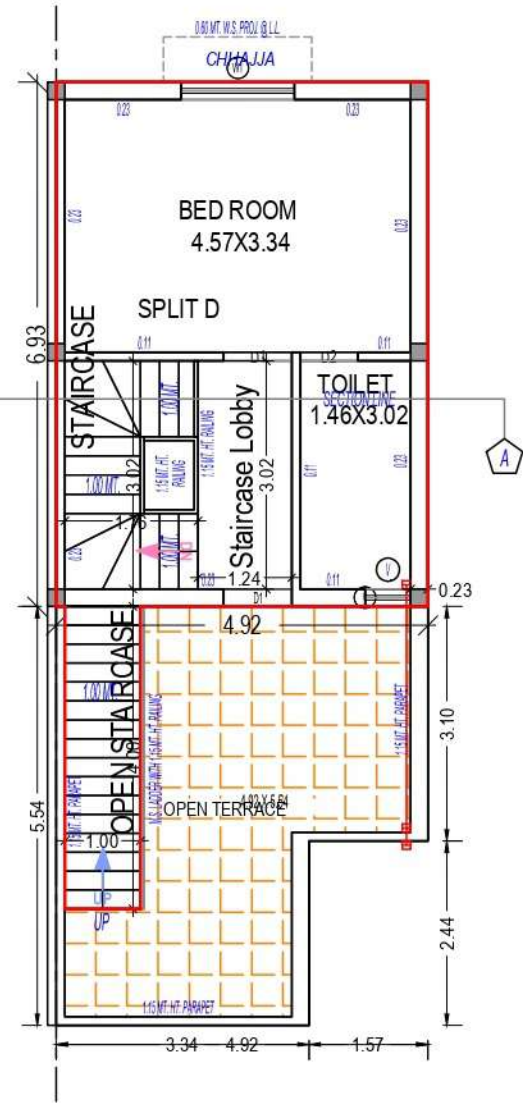

SECOND FLOOR PLAN

D (TYPE) - (UNIT NO.-17)

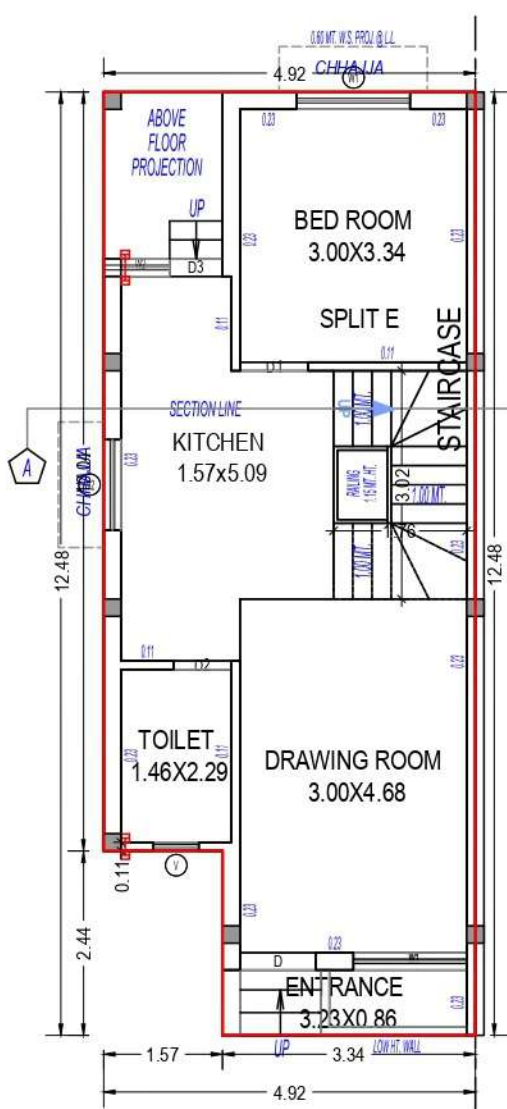

**GROUND FLOOR PLAN**

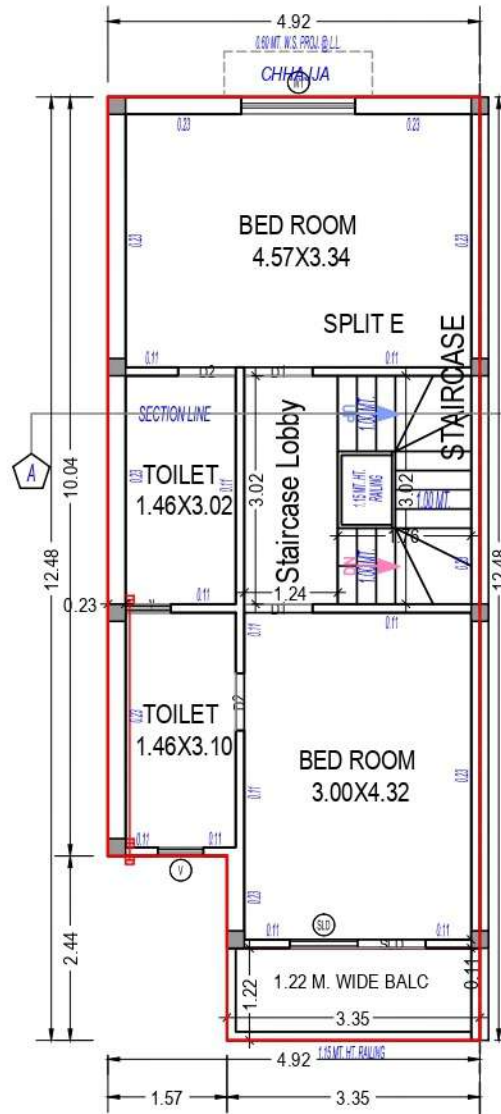

**FIRST FLOOR PLAN**

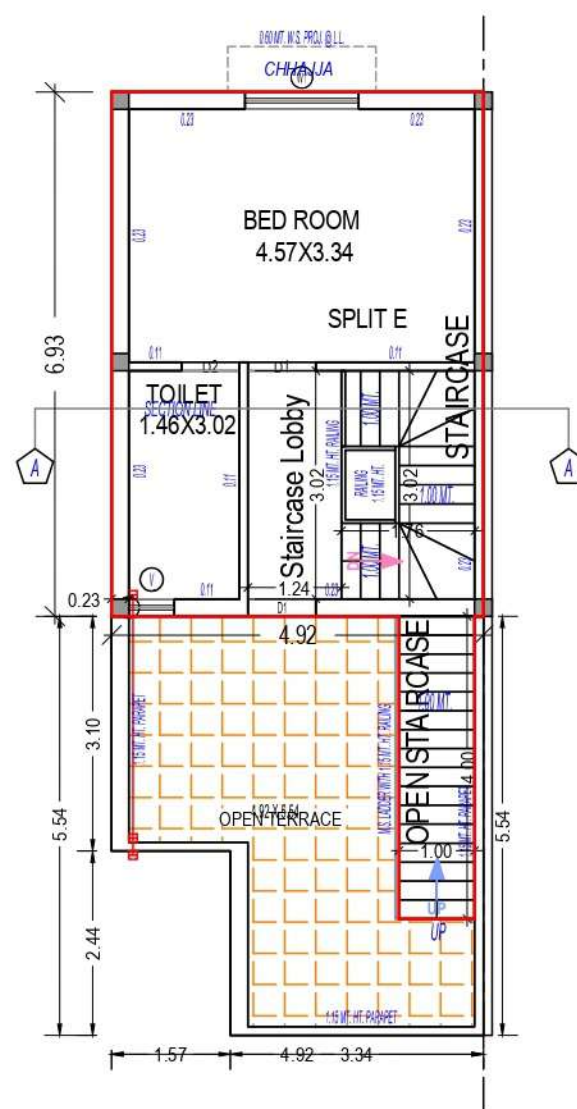

**SECOND FLOOR PLAN**





## SPECIFICATIONS

### Structure

Earthquake Resistant RCC Framed Structure

### Flooring

Vitrified Tiles in Living room & other bed rooms

### Kitchen

Granite top cooking platform with S.S. sink & glazed tiles dedo on platform & side wall up to lintel level

### Paint

External Wall With Double Mala ( Sand face )  
Plaster & Putty On All Internal Wall All Railing In Enamel Paint

### Security System

Decorative Main Gate & Security cabin

### External & Internal Door & Windows

Decorative main door and other door flush door and aluminum section window with iron grill

### Electrification

Concealed copper wiring with sufficient electric point with ELCB / MCB

### Plumbing

Concealed plumbing with UPVC pipe and leading brand of C.P fittings & sanitary ware with Shower Enclosure in Bathroom of Master Bedroom

### Terrace

China mosaic flooring in terrace

### Pest Control

Pest control treatment at necessary stages



#### Developer

**VED DEEP  
DEVELOPERS**

#### Architect and Structure Consultant



#### Site Address

Anantam Homes, Nr. Eklavya School, Opp. Baps  
Sawaminarayan Temple, Vatva Gamdi Road  
New Vatva Ahmedabad -382440

#### Contact

+91 77779 08622  
+91 84690 00585

#### Scan For Location



RERA Registration No. :  
RERA Website : [www.gujrera.gujarat.gov.in](http://www.gujrera.gujarat.gov.in)

**NOTE** ■ Stamp Duty Registration charges, Legal Documentation charges, GST charges including cable & substation cost shall be borne by the purchaser ■ In the interest of continual developments in design & quality of construction, the developer reserves all rights to make any change in the scheme including technical specifications, design, planning, layout. All the allottees / purchaser shall abide by such changes ■ Changes / alterations of any nature including the elevation, exterior colour scheme or any other change affecting the overall design, concept & outlook of the scheme are strictly NOT PERMITTED during or after the completion of the scheme. ■ This brochure is intended only to convert essential design & Technical features of the scheme and does not form part of legal documents