



GET READY  
TO GET MESMERIZED  
BY THE MERIDIAN

THE  
MERIDIAN

4 BHK LUXURY RESIDENCES



## SPECIFICATIONS



- Large sundeck in living room
- Fully air-conditioned homes
- Imported marbital flooring in living/ dining and passage
- Tall French windows to maximize light and ventilation
- Kitchen furnished with vitrified tile flooring with granite platform and future/ Nirali SS sing
- Seprate utility area
- Duravit/ Kohler/ Isenberg sanitary ware in all toilet
- Occupancy sensors in toilets
- Provision for cable, telephone and internet connectivity
- Advance 5-tier security
- Swipe card access to ground lobby
- Video door phone
- CCTV monitoring for key common areas
- Gas detector in kitchen
- Emergency alarm in each unit

## OUR OTHER PROJECTS

COMPLETED			
	Devaashish City Gramin Police Line Road, Borekhera, Kota	Pamposh Jawahar Circle, Jaipur	Aanandam Borekhera, Kota
The Palm Mahaveer Nagar, Tonk Road, Jaipur	Westend Bapu Nagar, Jaipur	Aakash Multiplex Aerodrome Circle, Kota	Forest View Model Town, Jagatpura, Jaipur
Acacia Near Jawahar Circle, Jaipur	Aashish Saffiere Civil Lines, Jaipur	Gagandeep Residency Raja Park, Jaipur	The Nest Savitri Path, Bapu Nagar, Jaipur
ONGOING			
	Suhag Residency Suhag Marriage Garde, Sôkar Road, Jaipur	Satyam Near Dhantwantri Hospital, Sangarner Road, Jaipur	Green Palm Palm Drive, Mahaveer Nagar, Tonk Road, Jaipur
UPCOMING			
	The Laburnum Jupathi, Shyam Nagar, Jaipur	The Icon Jaipur	Central Park Jaipur

# TYPICAL FLOOR PLAN

Super Built-up Area: 3400 Sq. Ft.

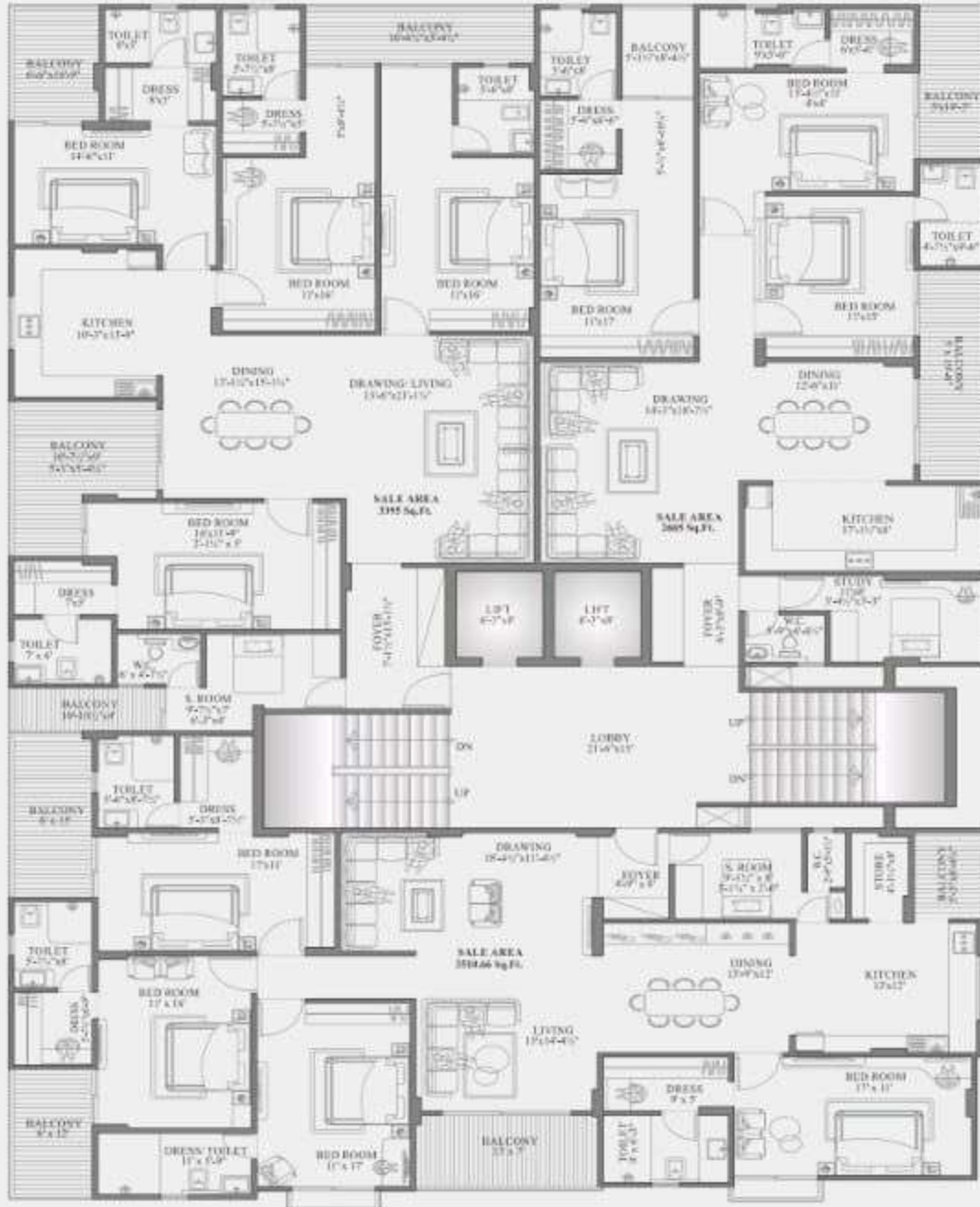

Super Built-up Area: 3510 Sq. Ft.

# PENTHOUSE PLAN



# TERRACE



# STILT PLAN

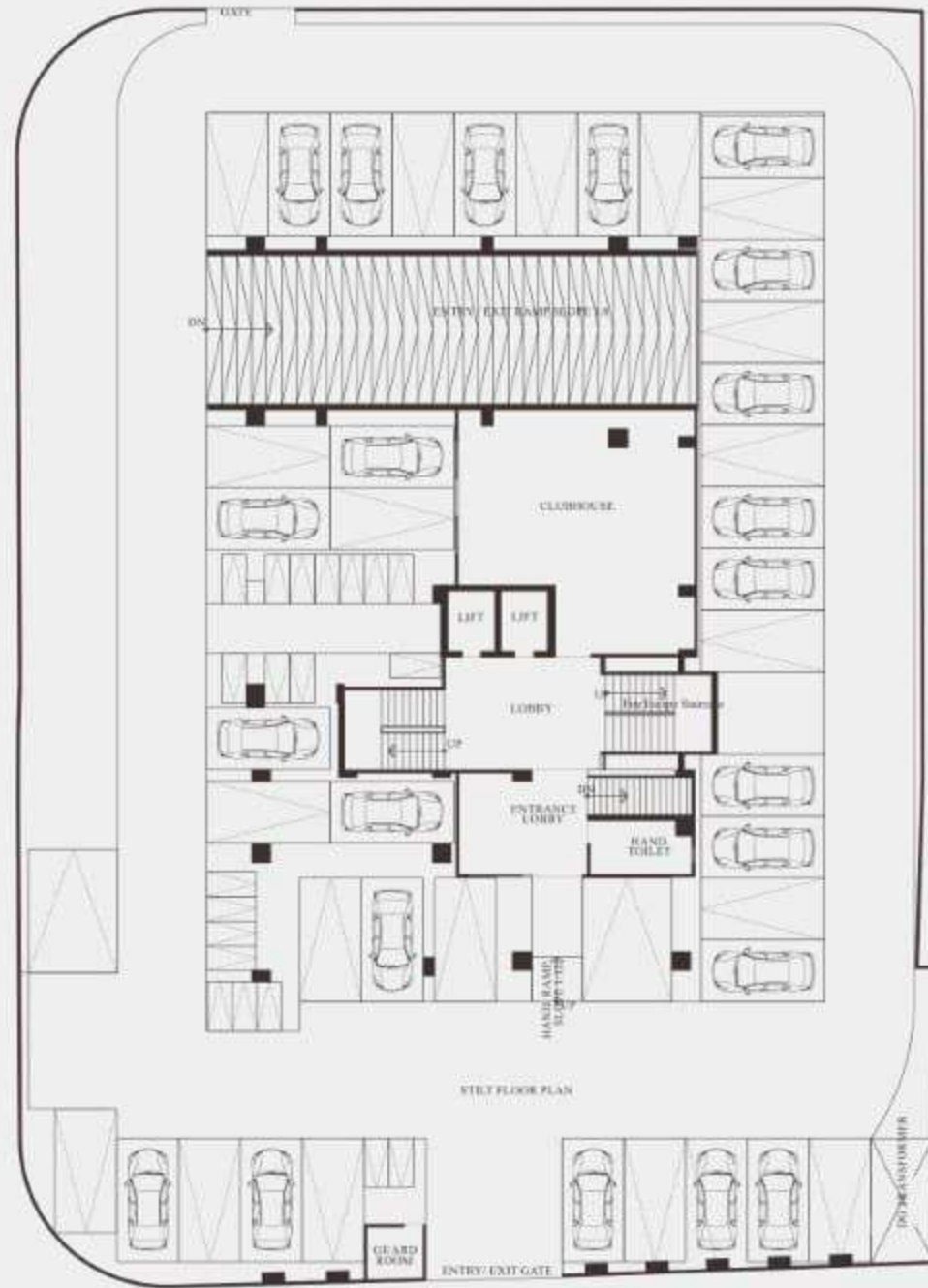

# 1ST FLOOR PLAN

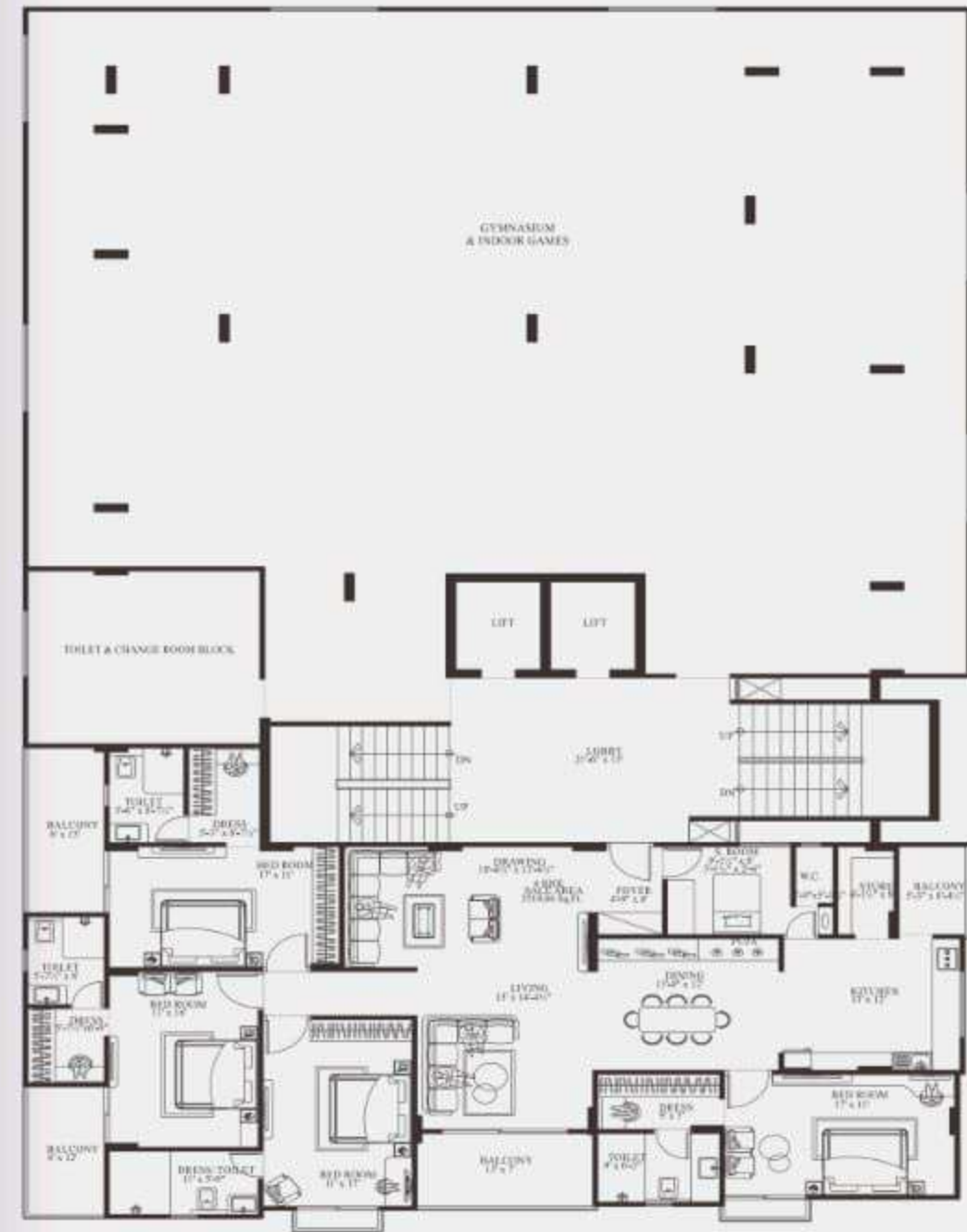

Super Built-up Area: 3510 Sq. Ft.





BEDROOM



DINING ROOM



KITCHEN



TOILET

# STEP INTO THE EPICENTER OF THE EXCEPTIONAL

No need to go out for recreation as the Meridian has a galore in store for you.

Spend the hot summer days splashing water in our sumptuous swimming pool.

Indoor games for both kids and adults and a lavish community hall for your ritzy affairs.

Get used to living a plush life which everyone else only dreams about.



LEISURE  
SWIMMING POOL



## ELOQUENT ILLUSTRATIONS OF CONTEMPORARY LIVING

Providing lavish space and privacy has been our stepping stone in this project. We have calculative placed only 3 flats on every floor so that each resident gets a sumptuous lobby. The direction of the building is such that the house is flooded by natural light and air. Our smart designs brings out ample storage space in the kitchen as well as rooms. Get a piece of your own sky with wide windows that lets you soak in the view and fresh air.



THE  
MERIDIAN







## ELEVATION THAT RISES ABOVE YOUR EXPECTATIONS

Soar high in the premium locality and watch the crowd hustle and bustle beneath.

The Meridian brings you an astounding opportunity to own an uber - luxury 3 & 4 BHK flat in the heart of the city and yet stay above all the city clutter.

This 12 storey masterpiece is a game changer in its concept at this location.

With abundant amenities, location as well as architecture to admire, this property is befitting for the rarest kind seeking luxury at its best.



# LIVE A PLUSH LIFE AT THE CENTER OF THE CITY

Prominently situated near C-Scheme in close vicinity to Birla Auditorium and Sawai Mansing Stadium.



## THE MERIDIAN

OPP. RAJ MAHAL PALACE, C-SCHEME, JAIPUR

**Hospitals:**

- 5 minutes drive to SMS Hospital and Surya Hospital
- 5 minutes drive to Santokba Durlabhji Memorial Hospital (SDMH)

**Entertainment:**

- 2 minutes Drive to Central Park & Deer Park
- Within 3 minutes to Rambagh Palace, Major Restaurant, Rajmahal Palace, Inox, Crystal Palm & Shoppers Stop
- 1 minute Drive to Bagdiya Bhawan Shopping Malls
- 2 minutes from Central Park & Golf Club

**Travel:**

- 5 minutes drive to Jaipur Junction
- 12 minutes drive to Jaipur International Airport

3 SIDE CORNER PLOT - 60/40/40

The finest class always looks for the rarest of the rare!

The Meridian brings you unparalleled luxury at one of the finest locales of Jaipur for those who have an affinity towards uncompromising luxury. Come home to the magnificent lifestyle you desire along with well-thought-out attributes like plush location, gorgeous interiors, and architecture to ogle upon.

# THE MERIDIAN

3 & 4 BHK LUXURY RESIDENCES





FOR THE RAREST  
OF THE RARE...



93090 41000

Corp. Office: Opp. Hathroi School, Ajmer Road, Jaipur (RAJ) - 302001  
aashishgroupjaipur@gmail.com | www.aashishgroup.co.in

Members:



www.aashishgroup.co.in  
Rera Reg. No.: RAJ/P/2021/0000

Disclaimer: Model and images shown in the brochure are only for reference and purpose. It represents only the artistic impression of the developer and shall not be regarded as representation of facts. There may be changes in building plans, fixtures & land usage structure of the township. All information, including, but not limited to, change in plan, may be required by the company and/or its respective subsidiaries and shall not be part of any offer or contract unless otherwise stated and legal representation by the company.