



Opp. Dharm villa bungalows, Near Divine School,  
Near Hathijan Circle, S.P. Ring Road, Hathijan, Ahmedabad

☎ 9998 7171 05 / 98  
✉ [vincitorevalley@gmail.com](mailto:vincitorevalley@gmail.com)  
🌐 [www.vincitorevalley.com](http://www.vincitorevalley.com)

RERA :

GUJRERA.GUJARAT.GOV.IN



**3 & 2 BHK FLATS**  
**& SHOPS**

**A HIGHER  
QUALITY OF *Living***



*Style is luxury, and luxury is simply what makes you happy.*



# NOT JUST *Towers*

THE PERFECT ANSWER FOR THE PERFECT DESIRES. THESE MAGNIFICENT, LUXURIOUS TOWERS BEING CONSTRUCTED TO MEET THE DEMANDS OF MANY FEW WHO ARE IN SEARCH OF A PERFECT SPACE.





# PERFECT *View*

BEAUTIFULLY DESIGNED RESIDENCES,  
ADORNED BY STUNNING VIEWS.



# 1<sup>ST</sup> BASEMENT PLAN

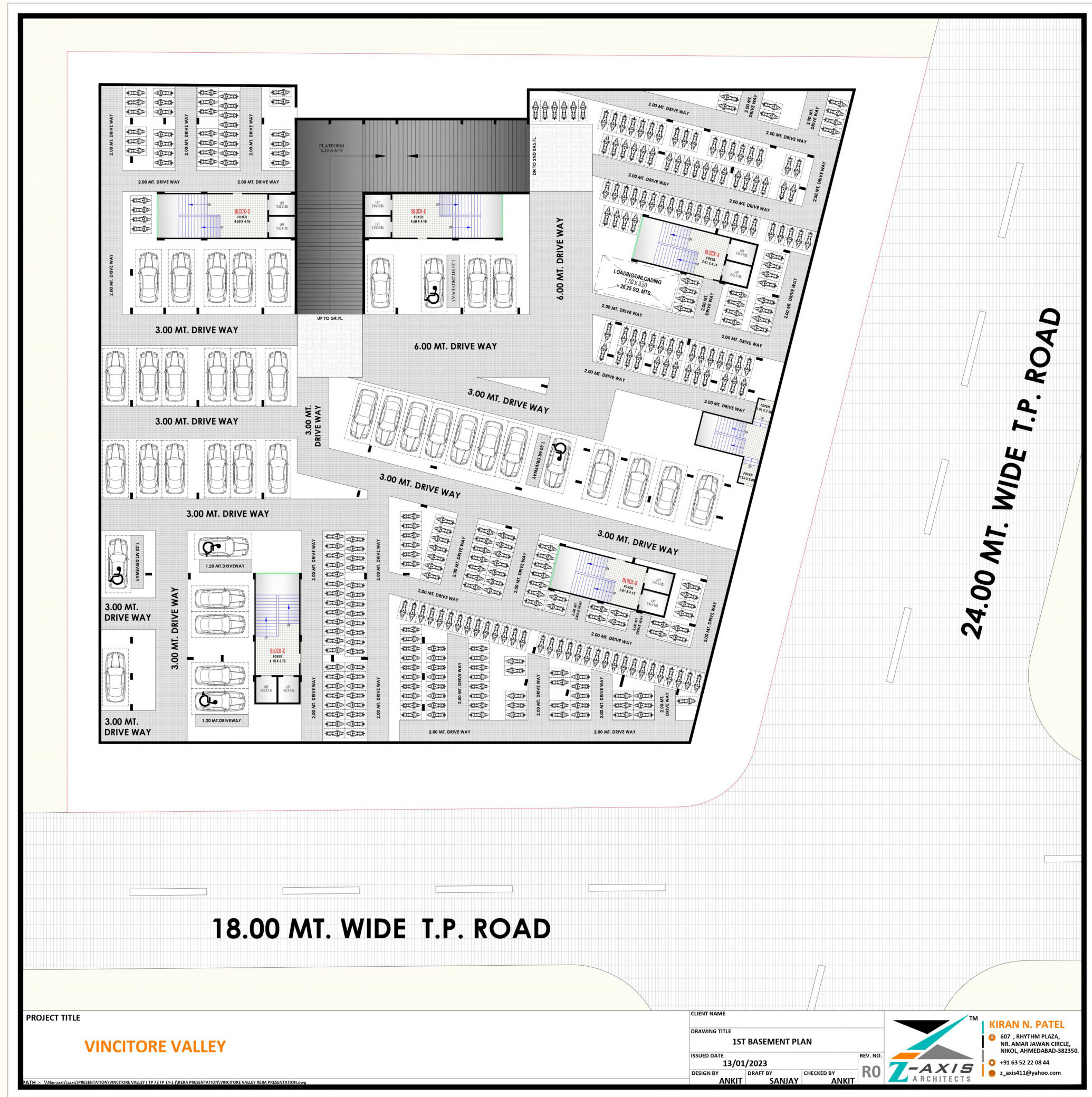

PROJECT TITLE

**VINCITORE VALLEY**

CLIENT NAME

DRAWING TITLE  
**1ST BASEMENT PLAN**

ISSUED DATE  
**13/01/2023**

DESIGN BY  
**ANKIT**

DRAFT BY  
**SANJAY**

CHECKED BY  
**ANKIT**

REV. NO.

**RO**



**KIRAN N. PATEL**  
607, RHYTHM PLAZA,  
NR. AMAR JAWAN CIRCLE,  
NIKOL, AHMEDABAD-382350.  
+91 63 52 22 08 44  
z\_axis411@yahoo.com

PATH: \\ms-rs01\share\PRESENTATION\VINCITORE VALLEY 1 TO 72 EP 14-1\REBA.PRESENTATION\VINCITORE VALLEY REBA.PRESENTATION.dwg

# 2<sup>ND</sup> BASEMENT PLAN

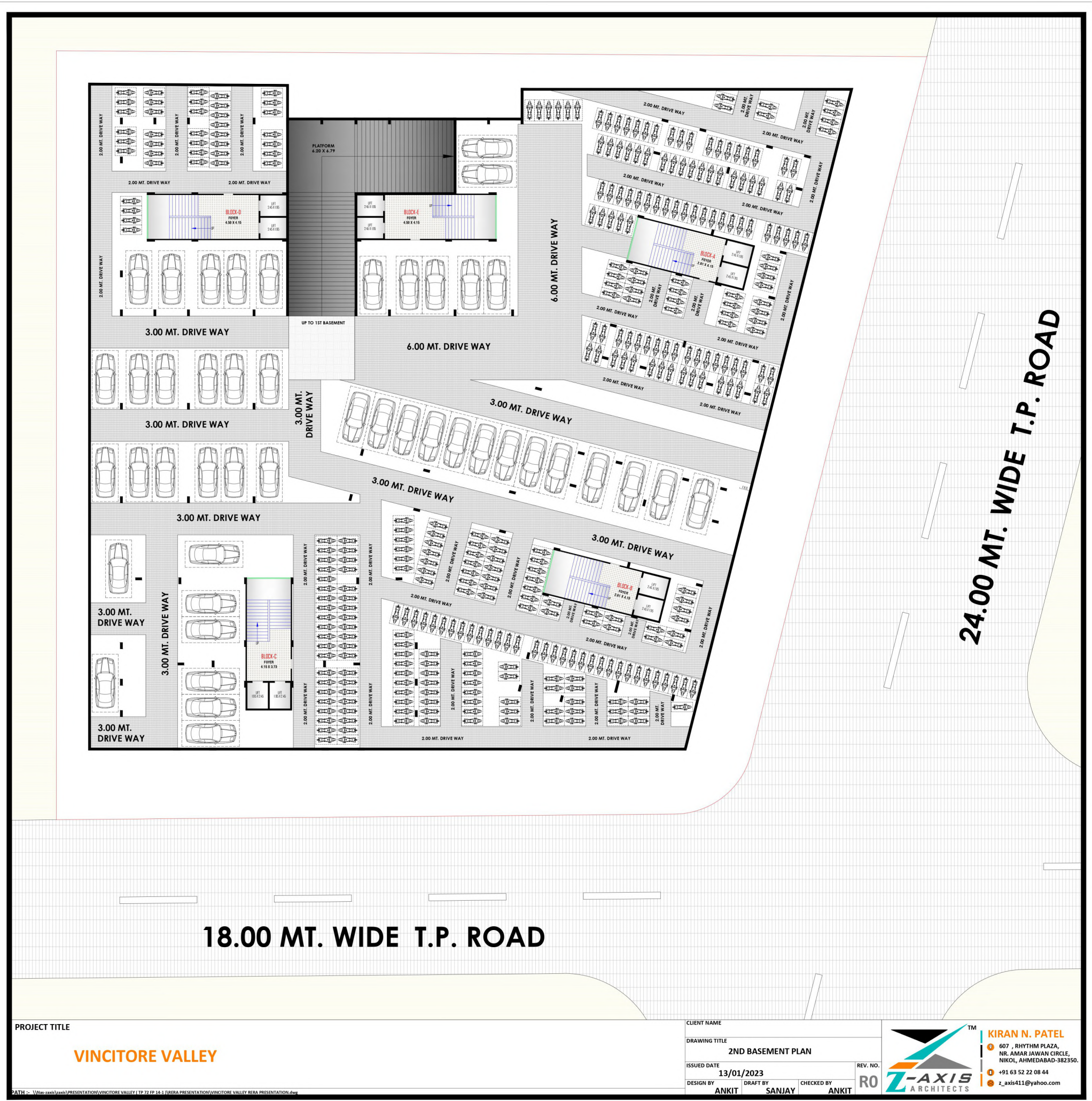

PROJECT TITLE  
**VINCITORE VALLEY**

CLIENT NAME  
DRAWING TITLE  
ISSUED DATE  
DESIGN BY

2ND BASEMENT PLAN  
13/01/2023  
ANKIT

REV. NO.  
RO

**Z-AXIS**  
ARCHITECTS

**KIRAN N. PATEL**  
607, RHYTHM PLAZA,  
NR. AMAR JAWAN CIRCLE,  
NIKOL, AHMEDABAD-382350.  
+91 63 52 22 08 44  
z\_nis411@yahoo.com



# GROUND FLOOR PLAN

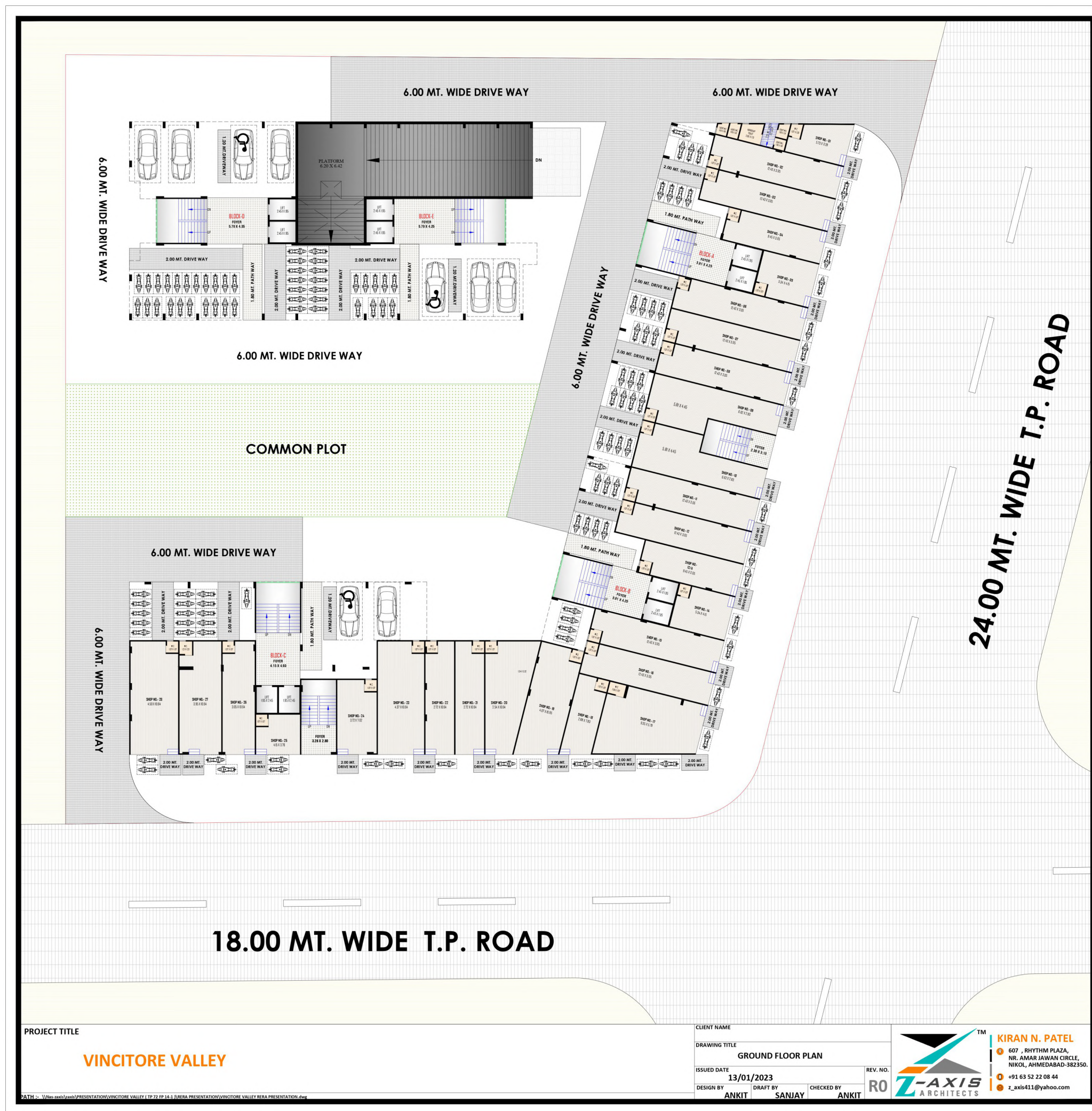

PROJECT TITLE

**VINCITORE VALLEY**

CLIENT NAME  
DRAWING TITLE  
ISSUED DATE  
DESIGN BY

GROUND FLOOR PLAN  
13/01/2023  
ANKIT



KIRAN N. PATEL  
607, RHYTHM PLAZA,  
NR. AMAR JAWAN CIRCLE,  
NIKOL, AHMEDABAD-382350.  
+91 63 52 22 08 44  
z\_axis411@yahoo.com

REV. NO.  
RO

CHECKED BY  
ANKIT

DRAFT BY  
SANJAY

PATH: C:\Users\user\Documents\VINCITORE VALLEY 13/01/23\1\JMSA PRESENTATION\VINCITORE VALLEY RERA PRESENTATION.dwg

# FIRST FLOOR



PROJECT TITLE  
**VINCITORE VALLEY**

CLIENT NAME  
DRAWING TITLE  
**1ST FLOOR PLAN**  
ISSUED DATE  
**13/01/2023**  
DESIGN BY  
**ANKIT**  
DRAFT BY  
**SANJAY**  
CHECKED BY  
**ANKIT**

REV. NO. **RO**



**KIRAN N. PATEL**  
607 , RHYTHM PLAZA,  
NR. AMAR JAWAN CIRCLE,  
NIKOI, AHMEDABAD-382350.  
+91 63 52 22 08 44  
z\_axis411@yahoo.com





# TYPICAL FLOOR PLAN

## 2<sup>ND</sup> TO 13<sup>TH</sup> FLOOR

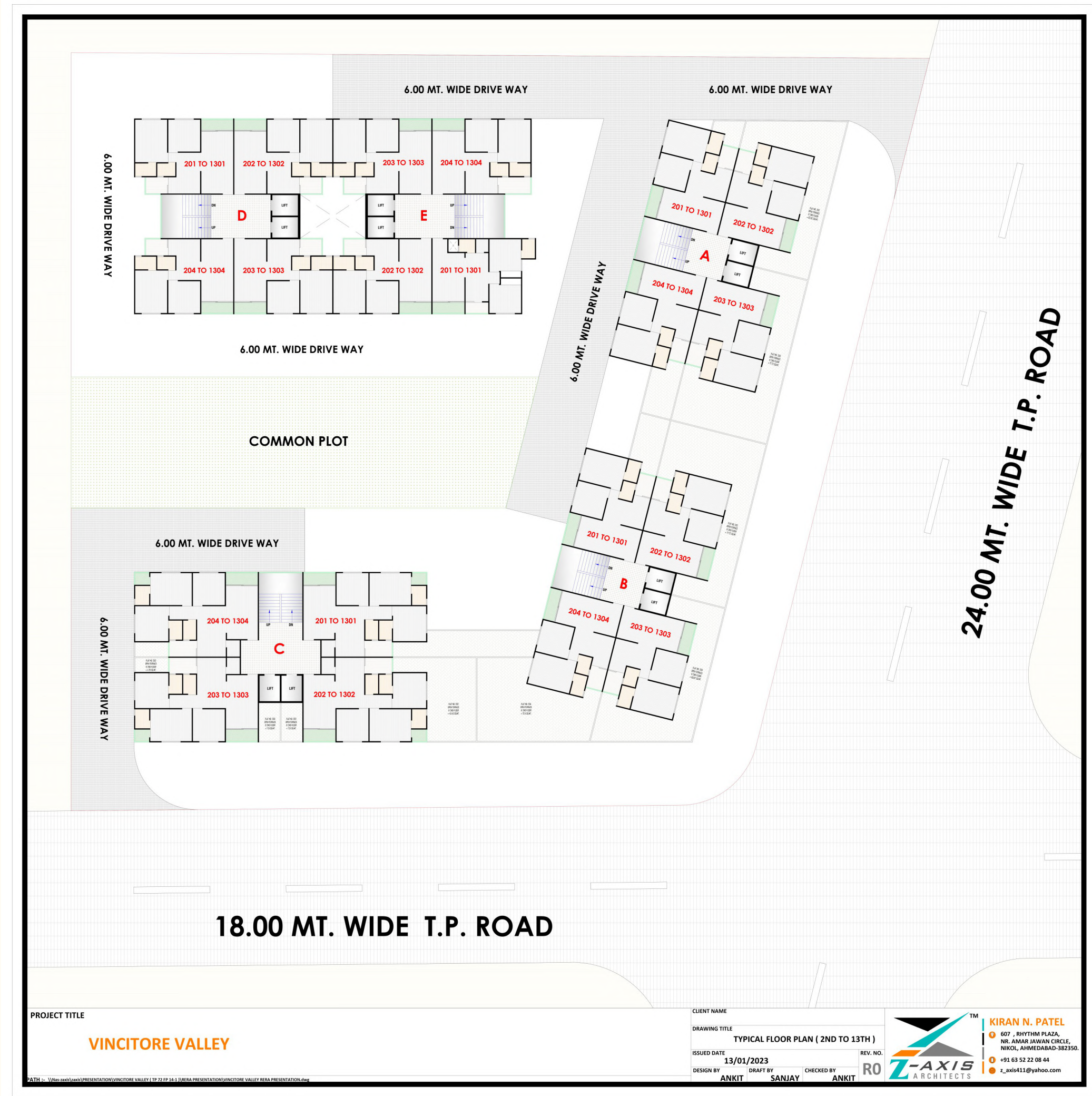

PROJECT TITLE

**VINCITORE VALLEY**

CLIENT NAME

DRAWING TITLE  
**TYPICAL FLOOR PLAN ( 2ND TO 13TH )**

ISSUED DATE  
**13/01/2023**

DESIGN BY  
**ANKIT**

DRAFT BY  
**SANJAY**

CHECKED BY  
**ANKIT**

REV. NO.

**RO**



**KIRAN N. PATEL**  
 607 , RHYTHM PLAZA,  
 NR. AMAR JAWAN CIRCLE,  
 NIKOL, AHMEDABAD-382350.  
 +91 63 52 22 08 44  
 z\_axis411@yahoo.com

PATH - C:\Users\ankit\OneDrive\Documents\PROJECTS\VINCITORE VALLEY\TP-F2-FP-14.3\VINCITORE VALLEY PRESENTATION\VINCITORE VALLEY PRESENTATION.dwg

# TYPICAL FLOOR PLAN

## 14<sup>TH</sup> FLOOR



PROJECT TITLE

VINCITORE VALLEY

CLIENT NAME

14TH FLOOR PLAN

ISSUED DATE 13/01/2023

REV. NO.

DESIGN BY ANKIT

DRAFT BY SANJAY

CHECKED BY ANKIT

RO



KIRAN N. PATEL  
 607, RHYTHM PLAZA,  
 NR. AMAR JAWAN CIRCLE,  
 NIKOL, AHMEDABAD-382350.  
 +91 63 52 22 08 44  
 z\_axis411@yahoo.com

# TYPICAL FLOOR PLAN

## 2<sup>ND</sup> TO 13<sup>TH</sup> FLOOR (BLOCK - A & B)



PROJECT TITLE

**VINCITORE VALLEY**

PATH: S:\Inis-rms\12axis\PRESENTATION\VINCITORE VALLEY ( TP 72 FP 14-1 )\RERA PRESENTATION\VINCITORE VALLEY RERA PRESENTATION.dwg

CLIENT NAME

DRAWING TITLE ( BLOCK - A, B )  
TYPICAL FLOOR PLAN ( 2ND TO 13TH )

ISSUED DATE  
13/01/2023

DESIGN BY ANKIT DRAFT BY SANJAY CHECKED BY ANKIT

REV. NO.

R4



**KIRAN N. PATEL**

607 , RHYTHM PLAZA,  
NR. AMAR JAWAN CIRCLE,  
NIKOL, AHMEDABAD-382350.

+91 63 52 22 08 44

z\_axis411@yahoo.com

# TYPICAL FLOOR PLAN

## 14<sup>TH</sup> FLOOR (BLOCK - A & B)

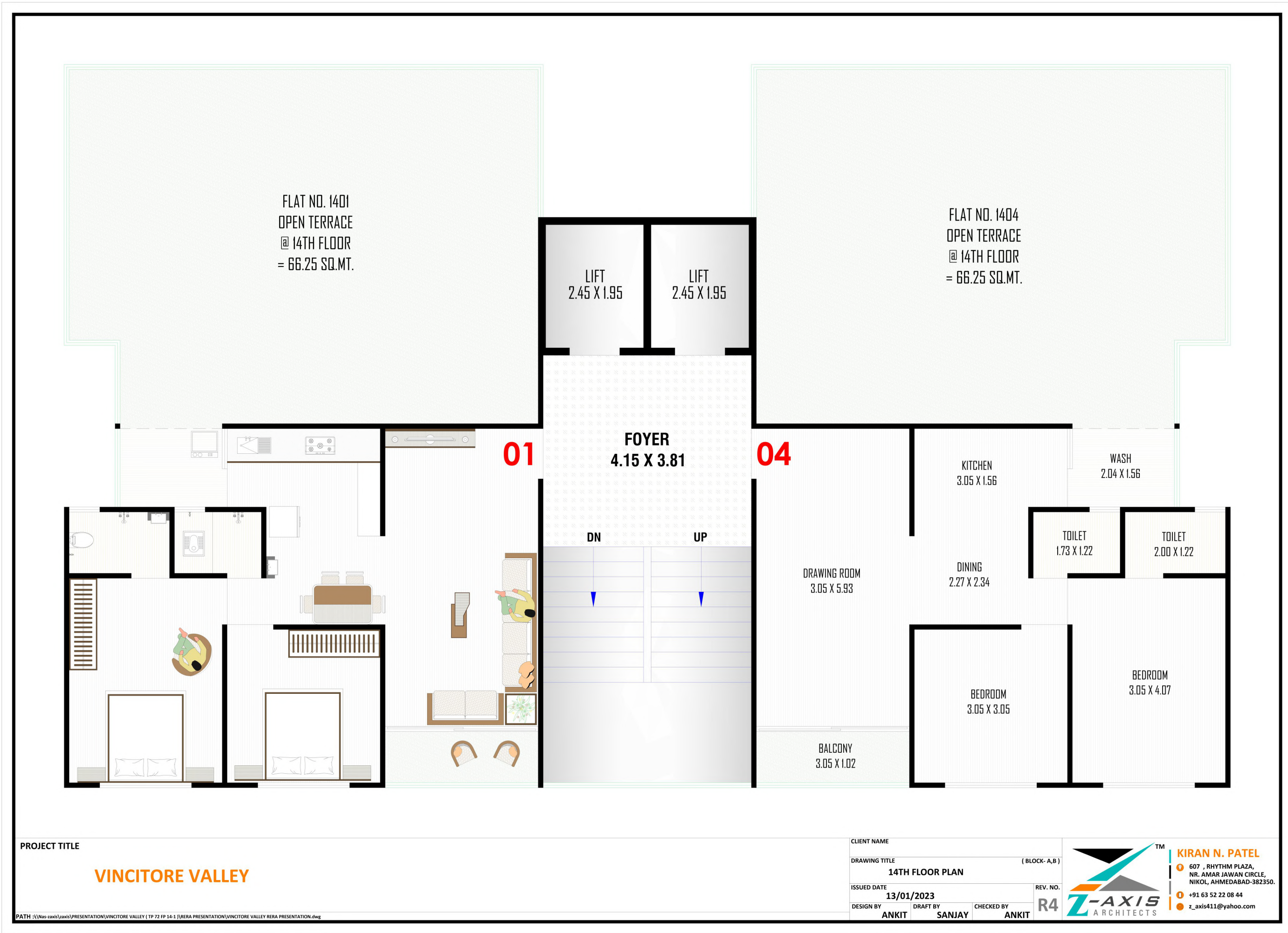

PROJECT TITLE

**VINCITORE VALLEY**

PATH : \\\nas-zaxis\zaxis\PRESENTATION\VINCITORE VALLEY ( TP 72 FP 14-1 )\RERA PRESENTATION\VINCITORE VALLEY RERA PRESENTATION.dwg

CLIENT NAME

DRAWING TITLE ( BLOCK - A, B )  
**14TH FLOOR PLAN**

ISSUED DATE  
**13/01/2023**

DESIGN BY  
**ANKIT**

DRAFT BY  
**SANJAY**

CHECKED BY  
**ANKIT**

REV. NO.  
**R4**



**KIRAN N. PATEL**  
607 , RHYTHM PLAZA,  
NR. AMAR JAWAN CIRCLE,  
NIKOL, AHMEDABAD-382350.  
+91 63 52 22 08 44  
z\_axis411@yahoo.com

# TYPICAL FLOOR PLAN

## 2<sup>ND</sup> TO 13<sup>TH</sup> FLOOR (BLOCK - C)

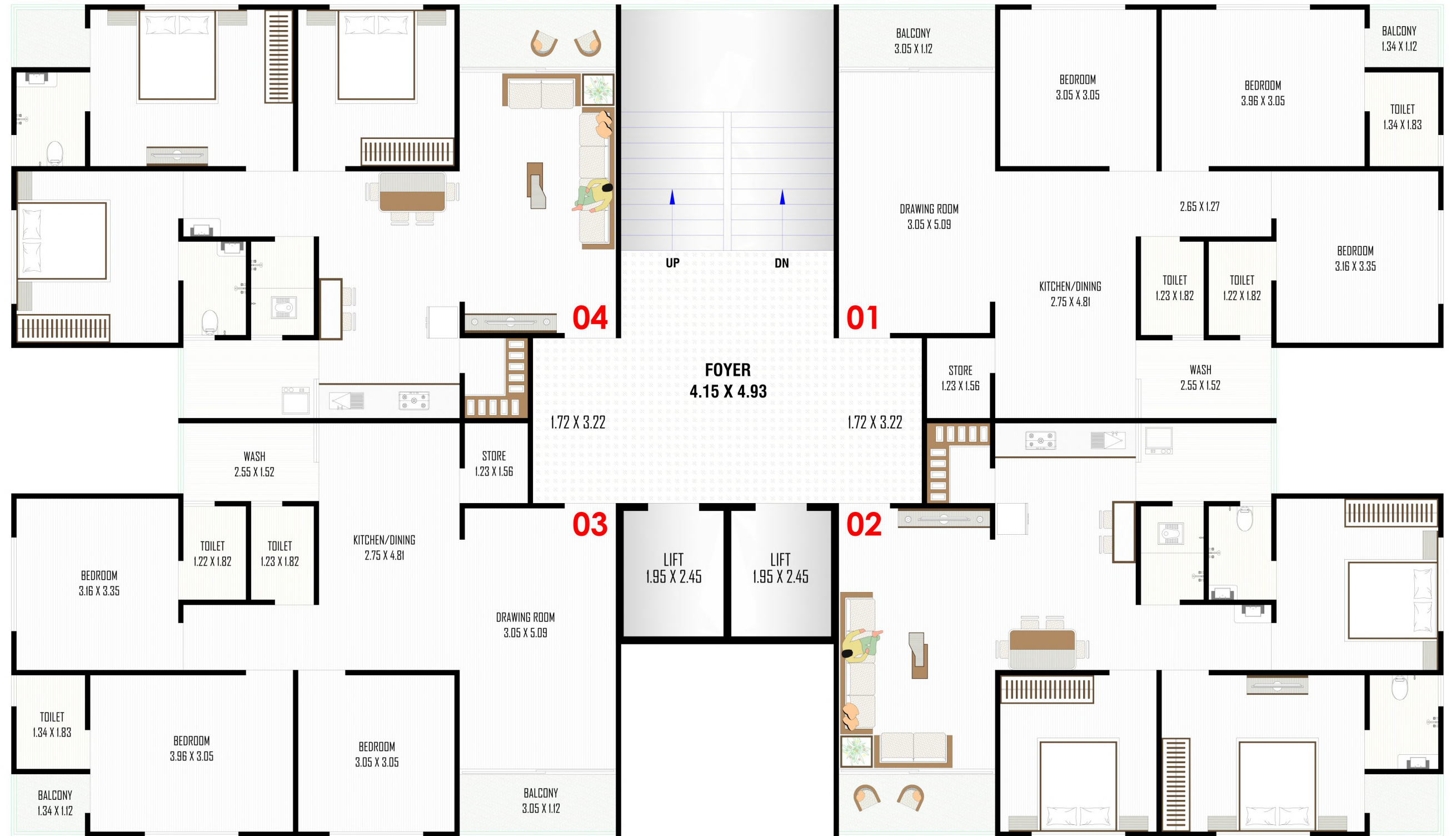

PROJECT TITLE

VINCITORE VALLEY

PATH: C:\Map.com\stark\PRESENTATION\VINCITORE VALLEY (TP 72) PP 14-1 (VEBA PRESENTATION\VINCITORE VALLEY REBA PRESENTATION.dwg)

CLIENT NAME

DRAWING TITLE (BLOCK-C)  
TYPICAL FLOOR PLAN ( 2ND TO 13TH )

ISSUED DATE  
13/01/2023

DESIGN BY  
ANKIT

DRAFT BY  
SANJAY

CHECKED BY  
ANKIT

REV. NO.  
R4



KIRAN N. PATEL

607, RHYTHM PLAZA,  
NR. AMAR JAWAN CIRCLE,  
NIKOL, AHMEDABAD-382350.  
+91 63 52 22 08 44  
z\_axis411@yahoo.com

# TYPICAL FLOOR PLAN

## 14<sup>TH</sup> FLOOR (BLOCK - C)



# TYPICAL FLOOR PLAN

## 1<sup>ST</sup> TO 14<sup>TH</sup> FLOOR (BLOCK - D)

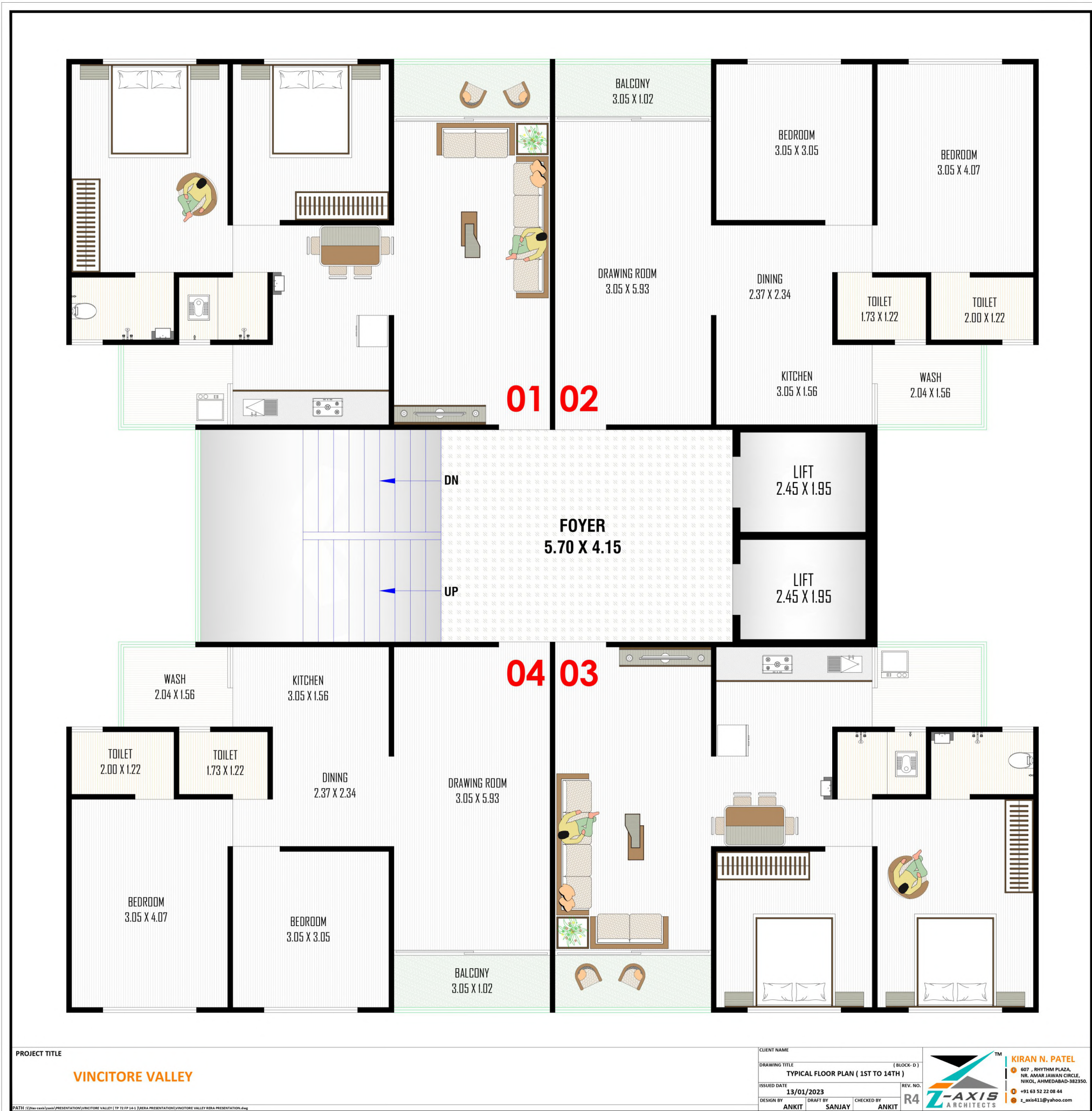

PROJECT TITLE	VINCITORE VALLEY	CLIENT NAME	(BLOCK - D)
		DRAWING TITLE	TYPICAL FLOOR PLAN ( 1ST TO 14TH )
		ISSUED DATE	13/01/2023
		DESIGN BY	ANKIT
		DRAWN BY	SANJAY
		CHECKED BY	ANKIT
		REV. NO.	R4
		ARCHITECTS	Z-AXIS ARCHITECTS
		ARCHITECT	KIRAN N. PATEL
		ADDRESS	807, RHYTHM PLAZA, NR. ANAR JAWAHAR CIRCLE, NIKOL, AHMEDABAD-382350.
		PHONE	+91 63 52 22 08 41
		EMAIL	r_mit451@yahoo.com



# TYPICAL FLOOR PLAN

## 1<sup>ST</sup> TO 14<sup>TH</sup> FLOOR (BLOCK - E)





# UNIT NO. 1-2-3-4

(BLOCK - A & B)



PROJECT TITLE	<b>VINCITORE VALLEY</b>	CLIENT NAME	<b>KIRAN N. PATEL</b>
		DRAWING TITLE	<b>UNIT PLAN</b>
		ISSUED DATE	<b>13/01/2023</b>
		DESIGN BY	<b>ANKIT</b>
		DRAFT BY	<b>SANJAY</b>
		CHECKED BY	<b>ANKIT</b>
		REV. NO.	<b>R4</b>
<small>PATH: C:\Users\ankit\Documents\PRESENTATION\VINCITORE VALLEY ( TP 72 FP 14-1 )\RERA PRESENTATION\VINCITORE VALLEY RERA PRESENTATION.dwg</small>		 <b>KIRAN N. PATEL</b> 607 , RHYTHM PLAZA, NR. AMAR JAWAN CIRCLE, NIKOL, AHMEDABAD-382350. +91 63 52 22 08 44 z_axis411@yahoo.com	



# UNIT NO. 1-2-3-4 (BLOCK - C)

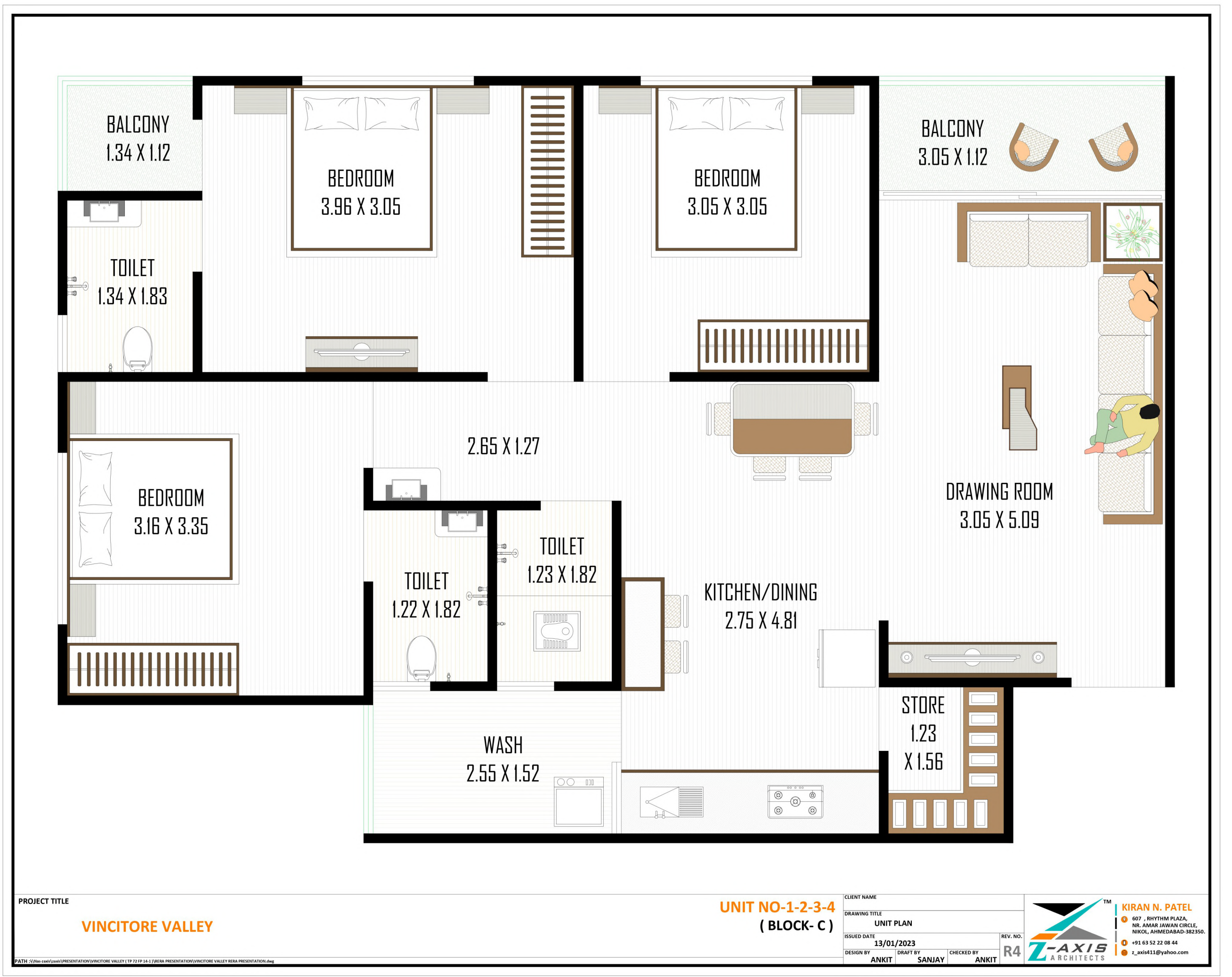

# UNIT NO. 2-3 (BLOCK - E)

# UNIT NO. 1-2-3-4 (BLOCK - D)

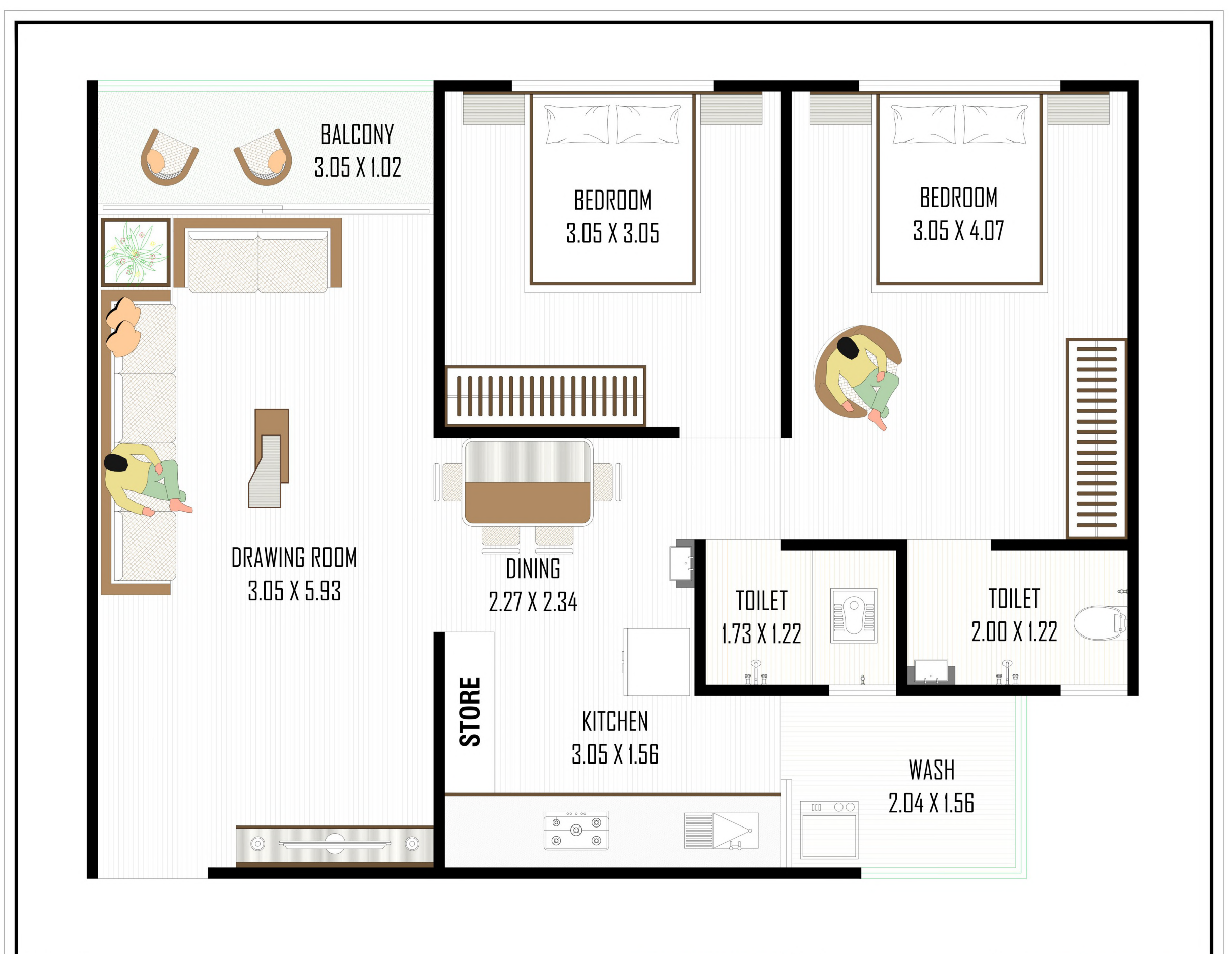

PROJECT TITLE

**VINCITORE VALLEY**

**UNIT NO-1-2-3-4  
( BLOCK- D )  
UNIT NO-2-3  
( BLOCK- E )**

CLIENT NAME

DRAWING TITLE

UNIT PLAN

ISSUED DATE 13/01/2023

DESIGN BY ANKIT

DRAFT BY SANJAY

CHECKED BY ANKIT

REV. NO.

R4



**KIRAN N. PATEL**

607 , RHYTHM PLAZA,  
NR. AMAR JAWAN CIRCLE,  
NIKOL, AHMEDABAD-382350.

+91 63 52 22 08 44

z\_axis111@yahoo.com

PATH : (\\nas-zach\zaxis\PRESENTATION\VINCITORE VALLEY ( TP 22 1P 14 3 )\NRA PRESENTATION\VINCITORE VALLEY NRA PRESENTATION.dwg

# UNIT NO. 1 (BLOCK - E)

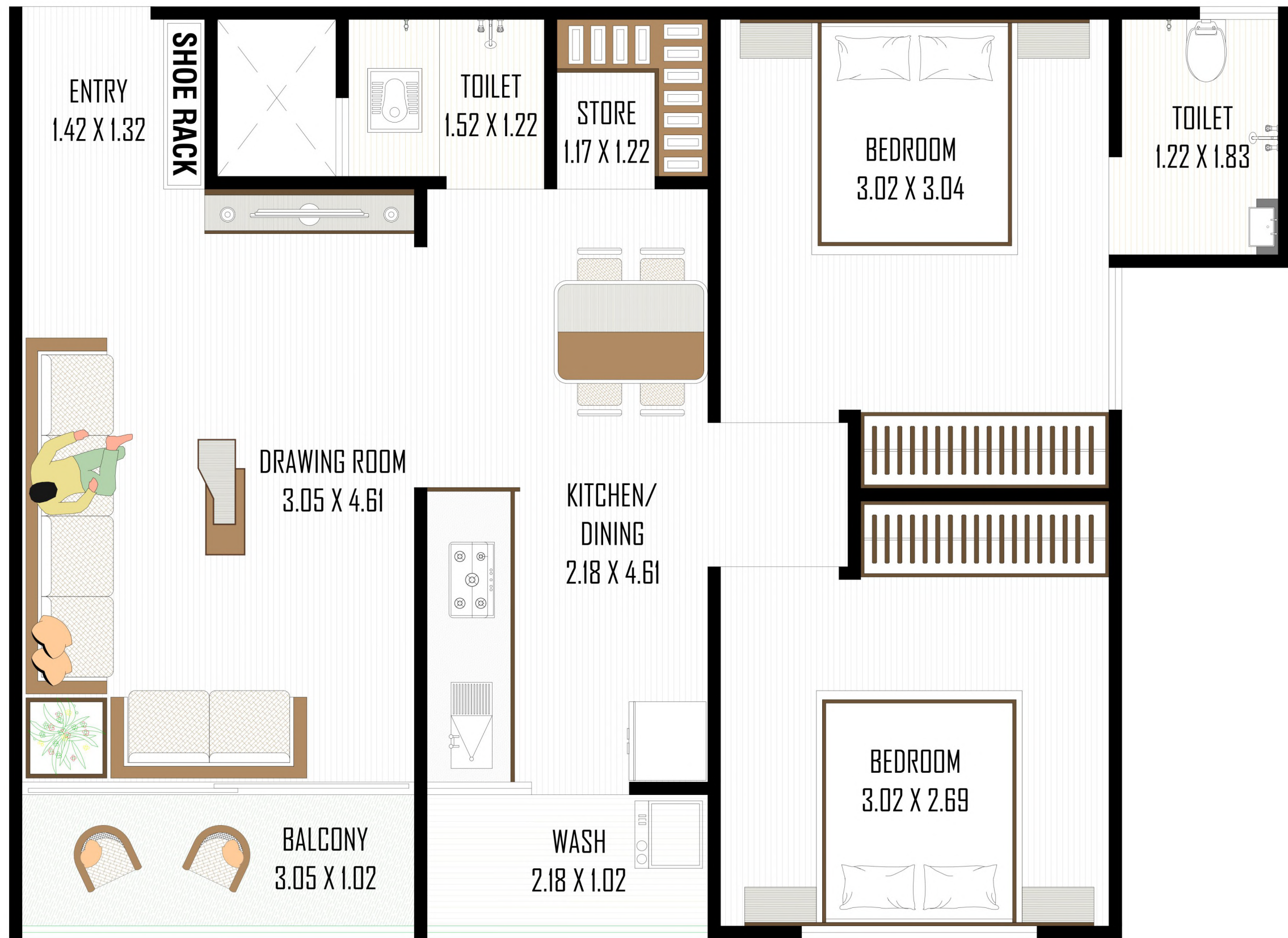

PROJECT TITLE

VINCITORE VALLEY

UNIT NO-1  
(BLOCK - E)

CLIENT NAME

DRAWING TITLE

UNIT PLAN

ISSUED DATE

13/01/2023

DESIGN BY

ANKIT

DRAFT BY

SANJAY

CHECKED BY

ANKIT

REV. NO.

R4



KIRAN N. PATEL

607, RHYTHM PLAZA,  
NR. AMAR JAWAN CIRCLE,  
NIKOL, AHMEDABAD-382350.

+91 63 52 22 08 44

z\_axis411@yahoo.com

PATH: \\Mac-mini\Users\ankit\PRESENTATION\VINCITORE VALLEY (TP 72 SP 14-1)\RERA PRESENTATION\VINCITORE VALLEY RERA PRESENTATION.dwg

# UNIT NO. 4 (BLOCK - E)

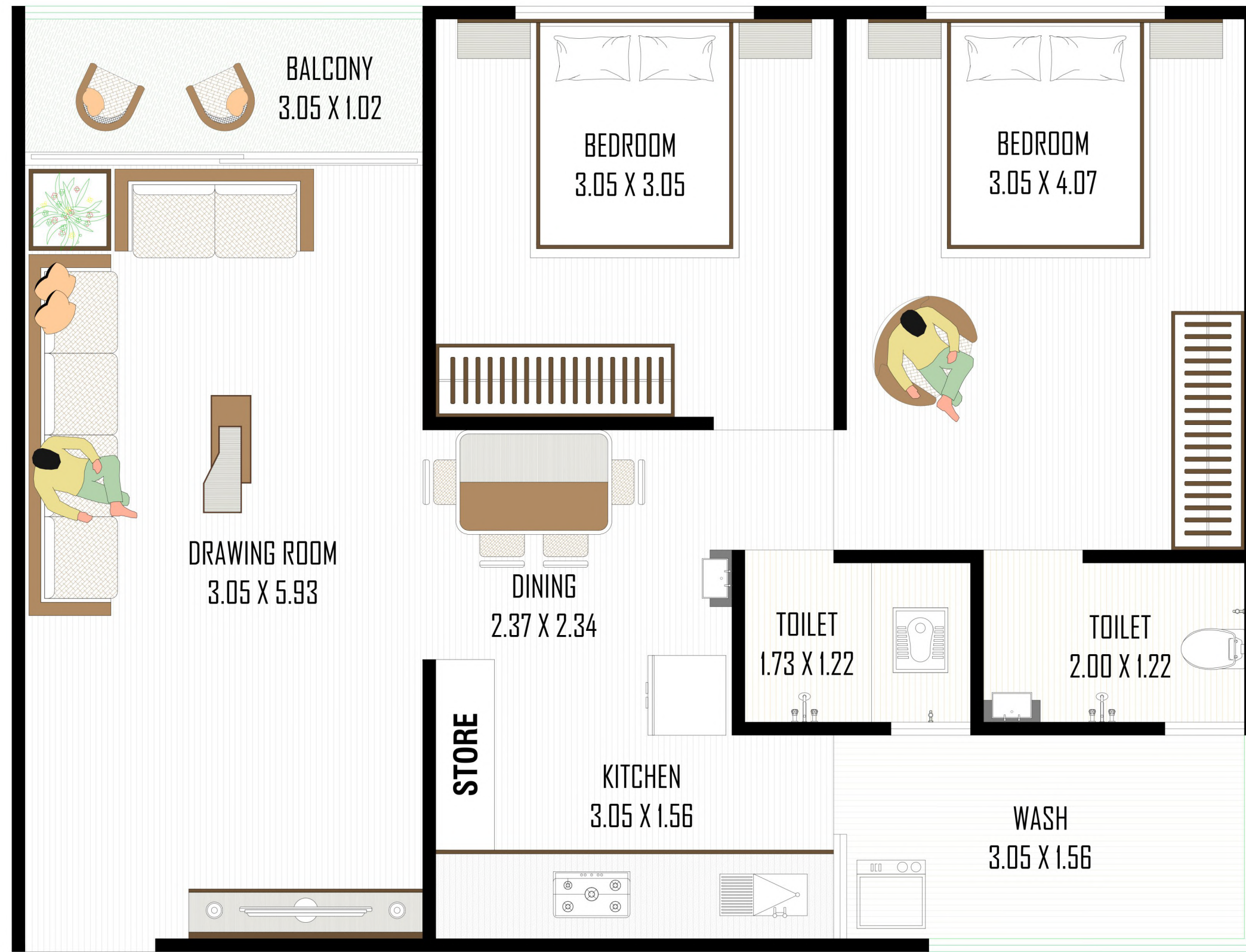

PROJECT TITLE

VINCITORE VALLEY

UNIT NO-4  
(BLOCK - E)

CLIENT NAME

DRAWING TITLE

UNIT PLAN

ISSUED DATE  
13/01/2023

DESIGN BY  
ANKIT

DRAFT BY  
SANJAY

CHECKED BY  
ANKIT

REV. NO.  
R4



KIRAN N. PATEL

607, RHYTHM PLAZA,  
NR. AMAR JAWAN CIRCLE,  
NIKOL, AHMEDABAD-382350.  
+91 63 52 22 08 44  
z\_axis411@yahoo.com

PATH: \\Map-zak\zaxis\PRESENTATION\VINCITORE VALLEY (TP 22 FP 34-1)\REBA PRESENTATION\VINCITORE VALLEY REBA PRESENTATION.dwg

## SPECIFICATION

### WALL FINISH

- INTERNAL: SMOOTH FINISH MALA PLASTER WITH PUTTY.
- EXTERNAL: DOUBLE COAT SAND FACED PLASTER OR TEXTURE FINISH.

### FLOORING

- VITRIFIED TILES FLOORING IN ALL ROOMS.
- CERAMIC TILES FLOORING IN ALL TOILETS GLAZED TILES DADO UP TO LINTEL LEVEL.

### KITCHEN

- STANDING POLISHED NATURAL GRANITE KITCHEN PLATFORM WITH SINK & GLAZED TILES DADO ABOVE THE PLATFORM UP TO LINTEL LEVEL.

### DOORS

- DECORATIVE MAIN DOOR HAVING LOCK OF REPUTED COMPANY.
- INTERNAL DOORS OF LAMINATED FLUSH DOORS OR COLOURED FLUSH DOOR

### WINDOWS

- ALUMINIUM SECTION SLIDING WINDOWS WITH GLASS & STONE JAMBS.

### PLUMBING

- CONCEALED PLUMBING OF GOOD QUALITY UPVC.
- CPVC PIPES, C.P. FITTINGS & SANITARY WARE OF REPUTED BRANDS.
- TOILETS BOWLS

### ELECTRIFICATION

- THREE PHASE METER + MCB & ELCB TRIPPER WITH CONCEALED WIRING WITH ADEQUATE POINTS WITH QUALITY FITTINGS.

### PAINT

- EXTERIOR PAINTING OF ACRYLIC PAINT.
- INTERNAL WALLS DOUBLE COAT PUTTY FINISH.

### LIFTS

- FINE QUALITY FULLY AUTOMATIC LIFTS.

## BRANDS WE USE

### (OR EQUIVALENT)

#### PAINT



#### WALL PUTTY



#### CP FITTINGS



#### SANITARY WARE



#### PLUMBING



#### GLASS



#### LOCKS



#### MCBS



#### SWITCHES & WIRING

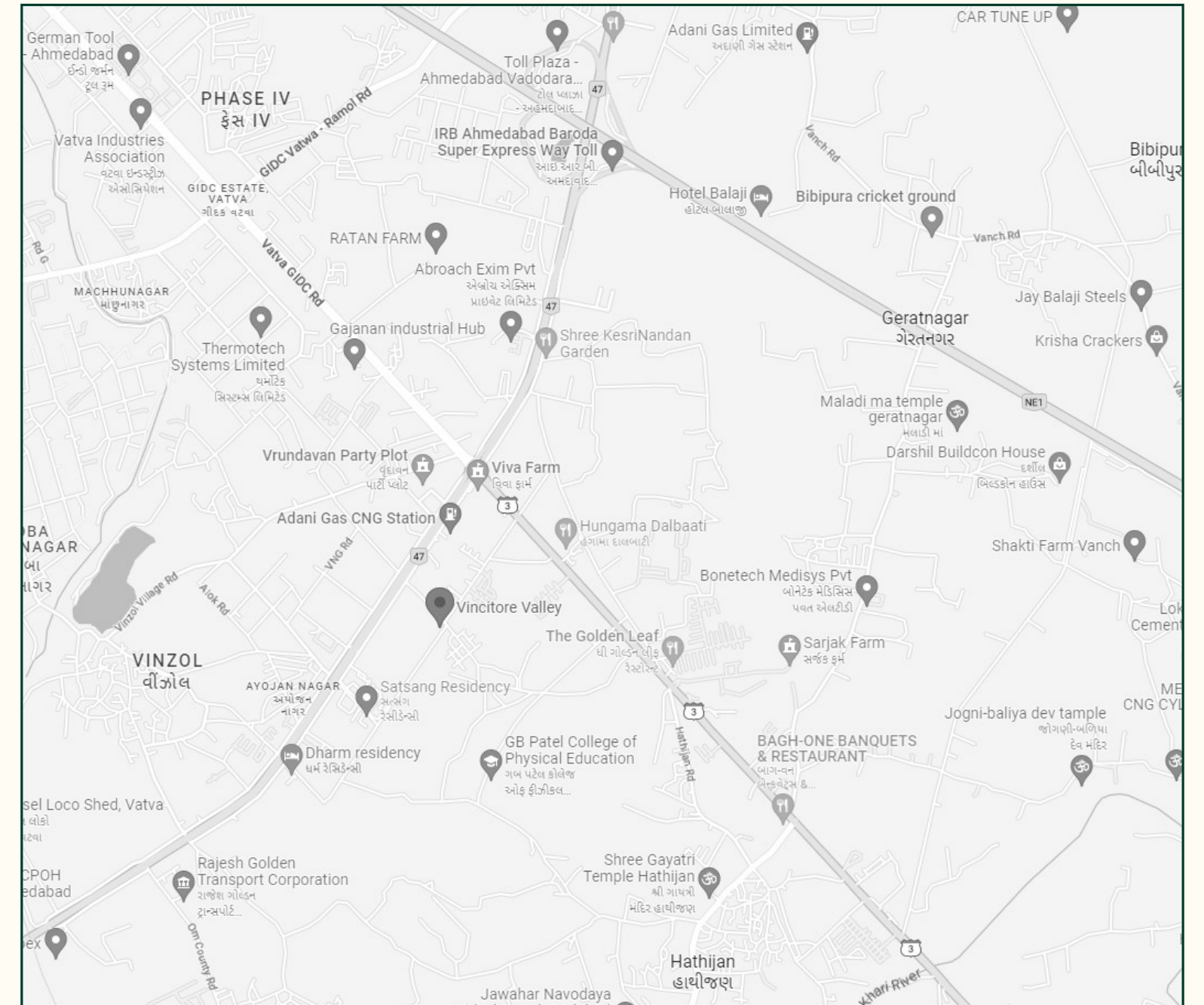

### Terms & Conditions :

- All the architectural and interior images in the brochure are merely simulated interpretations using computer graphics to enhance the customer understanding and are not factual images.
- The colour and general appearance of the flooring and wall tiles, sanitary ware & fitting walls, ceilings, windows, doors, internal roads, trees, shrubbery etc. shown in the simulated computer graphics images are taken from the object libraries for the purpose of presentation and the prospective buyers of the concerned property are advised to refer to the constructor specifications.
- Additional amenities and/or utilities not mentioned or shown in the brochure but may be required as per the law should be deemed to be forming part of the project by the purchaser.
- All furniture including wardrobes, other sofa furnishings inter-alia curtains, mattresses, bed, linen, upholstery etc. lights and other electrical fixtures and appliances like air conditioners, refrigerators, TVs, telephones, laptops, etc., only of the equipments households accessories inter-alia crockery and cutlery, rugs, carpets, decorative pieces and wall hangings, wall papers, utensils etc. apparels and all other consumable and movable items shown in the shown in the simulated images do not form part of the sale of any property by the developer.
- All rights reserved with the developers to make any changes in the project as deemed necessary and all the members shall abide by such changes.
- GST, Stamp duty, registration charges, or any other charges and taxes as & when levied by government or any of its body shall be borne by purchaser / buyer / legal possession holder.
- This brochure is not as legal part of document but only for easy display of the project.
- The Brochure is for restricted private circulation only and is not to be considered as a legal document with obligations for specific performance. It is for the purpose of conceptual presentation only.
- All rights are reserved by developers to make any changes in plan, scheme elevation, dimension and other details there in to comply with statutory regulation shall be binding to all the members
- Subject to Ahmedabad Jurisdiction.