

WE HAVE A
NECKLACE OF
45 PRECIOUS
PEARLS

O N E O F T H E M I S
YOU

Siddhivinayak
pearl
REAL TO REALITY

Dronagiri

An Upcoming
Residential Hub In
Fast Growing Metropolitan.

MUMBAI TRANS HARBOUR LINK



About Dronagiri

In the growing Navi Mumbai Suburbs, one region that is fast gaining traction towards becoming a future lifestyle & business hub is Dronagiri. A rapidly growing destination that rides on the wave of recent infrastructure developments, which connect to the landmark city areas like South Mumbai which makes it an important node of lifestyle in future.

Smartly connected and a fast developing destination also makes it a hub for new and upcoming job opportunities. With seamless connectivity, a fabulous infrastructure awaits you at Dronagiri.

NAVI MUMBAI INTERNATIONAL AIRPORT



Mumbai Just 20 Mins Away



Trans-Harbour sea link connecting Mumbai 10 mins drive.



Proposed International Airport - 20 mins drive.



Surrounded by Creeks and sea from three sides Panvel Creek - North, Arabian Sea - West, Karanja Creek - South.



JNPT Port - 20 mins drive.



Bokadivra Railway Station - 5 mins drive.



Hospital, Police Station and Retail Stores within 10kms radius.



A joint initiative between Reliance Group & CIDCO - 10 mins drive.



Uran Railway station - 10 mins drive.



Water Transport - Ferry Services within close proximity.



Uran Bus Depot - 10 mins drive.

Siddhivinayak
pearl
REAL TO REALITY

PROJECT
HIGHLIGHTS

G+ 7 Storey and Shops
Terrace Garden With
Sit-Out area and yoga area
SHOPS + 1 BHK + 1 RK



Convenience With A Touch Of Serenity



Beauty store

Arrow

The shop

Fashion

SIDDHIVINAYK
PEARL

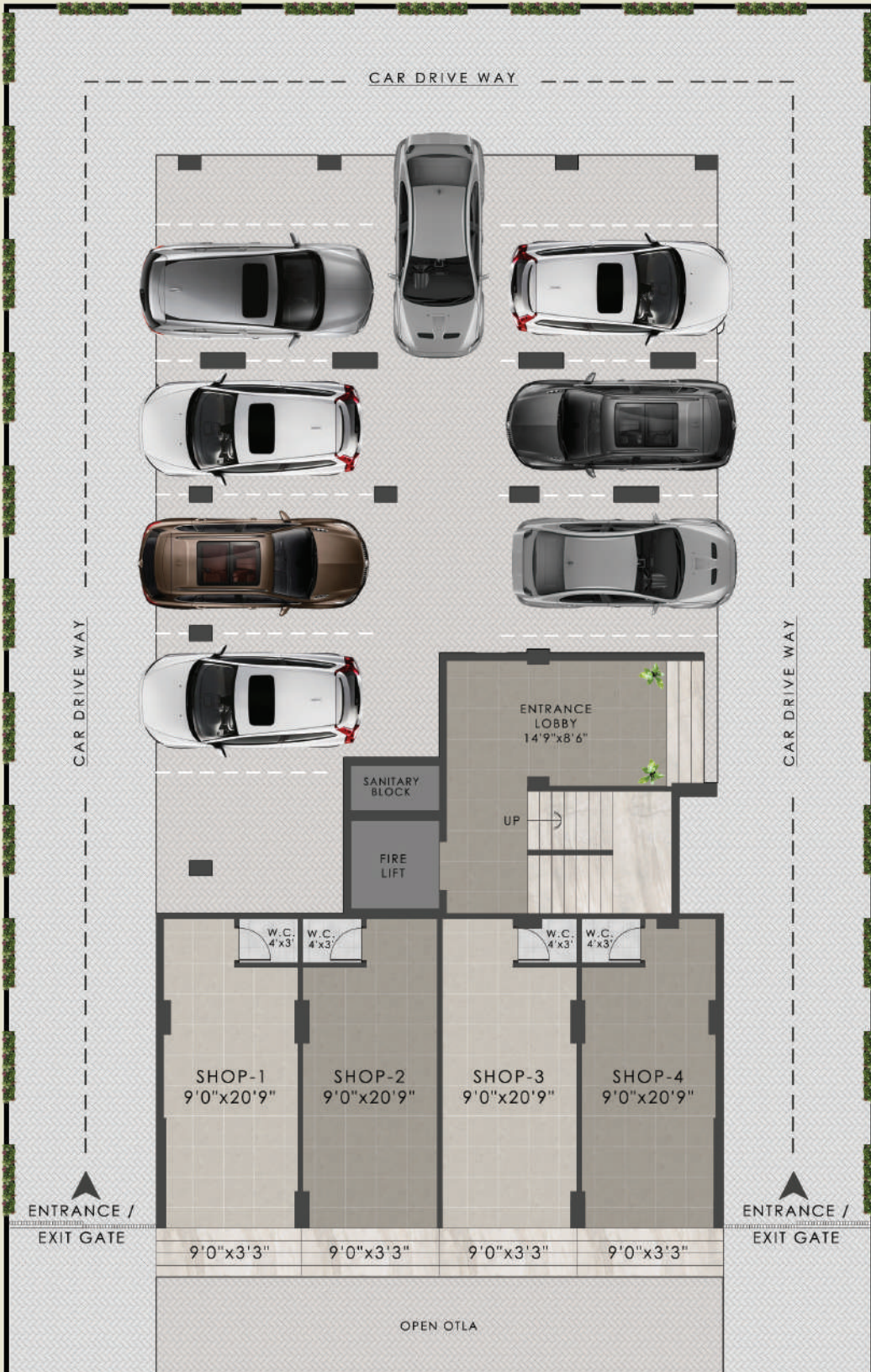

Ground floor Plan





11M WIDE ROAD

1st floor Plan



Note: The two vacant rooms as shown in the above first floor plan is driver room & society office room.

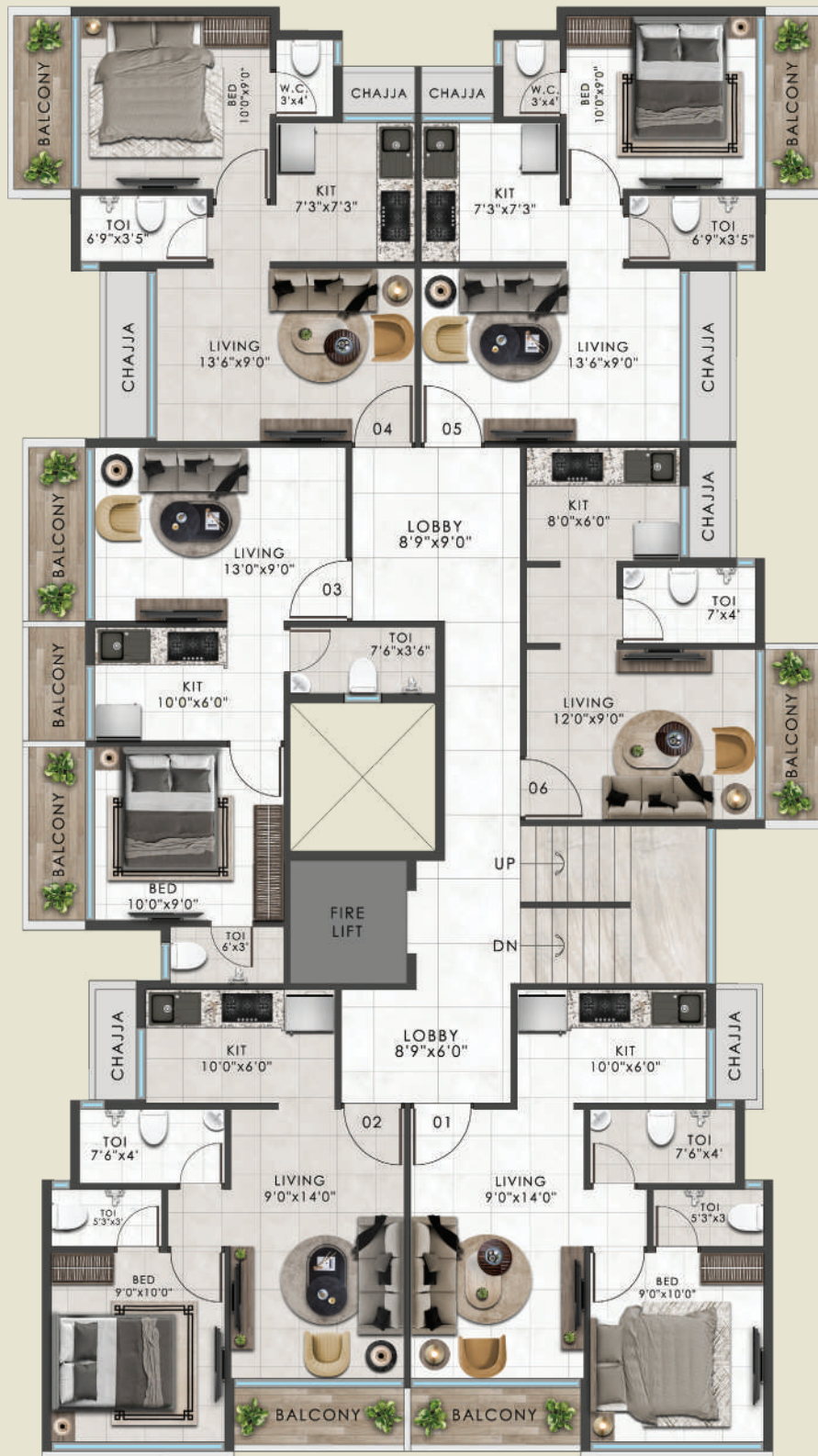

11M WIDE ROAD

2nd to 5th floor Plan



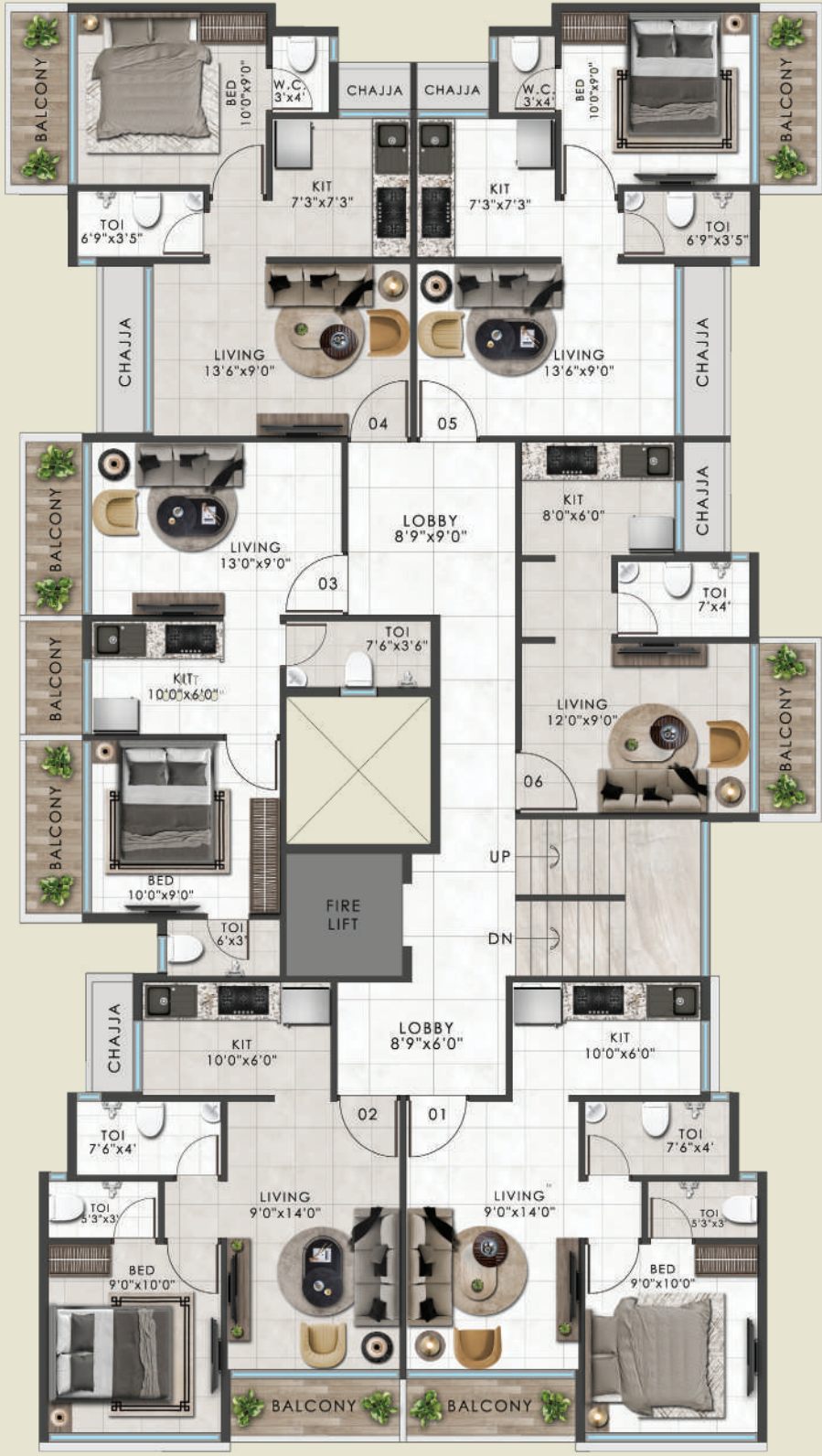

11M WIDE ROAD

6th floor Plan





11M WIDE ROAD

7th floor Plan



1 BHK Unit Plan



1 BHK Isometric View





Follow Us On:



Siddhivinayak
pearl
 REAL TO REALITY

Consulting Architect
 Atul Patel Architects

SAHIL ASSOCIATES
 BUILDING YOUR DREAMS

RCC Consultant
 Adharshila Consultants

SITE ADDRESS: SIDDHIVINAYAK PEARL, PLOT NO.-12, SECTOR-53, DRONAGIRI.
OFFICE ADDRESS: A/501, ARENJA CORNER PREMISES, SECTOR-17, VASHI, NAVI MUMBAI, 400703.

Call: 8928779840
 Email: sahilassociates333@gmail.com



RERA Registration No: P52000053265 | Available at website www.sahilassociates.com

Disclaimer: All plans' drawings, amenities, facilities etc. are subject to the approval of the respective authorities and would be changed if necessary. All rendering floor plans, pictures and maps are the artist's conceptions and not actual depictions of the building, less walls, roadways and landscaping. This brochure is purely conceptual and not legal offering. The Promoter/ Architects reserve the right to add/ alter any detail specification/ elevation mentioned herein. The brochure is indicative of how the furniture can be arranged in the flat. No furniture of any nature is to be supplied the flat purchaser by the developer. Maps may not be to scale and distances and travel times are as available on Google Maps. All dimensions mentioned in the drawings may vary/ differ due to construction contingencies, construction variances site conditions and changes required by regulatory authorities. All layouts, plans specifications, dimensions are subject to change as may be decided by the company or competent authority, i.e., Revision, alteration, modification, addition, deletion, substitution recast, if any may be necessary during construction. The Owner/ developer reserves absolute right to withdraw, changes, omit, delete, add, reverse any terms, conditions, amenities and images used in this brochure at any time without giving any notice.