

**UNIT TYPE-4 (1BHK)**  
**CARPET AREA=31.596 SQ MT.**  
**OR 340.099 SQ FT.**

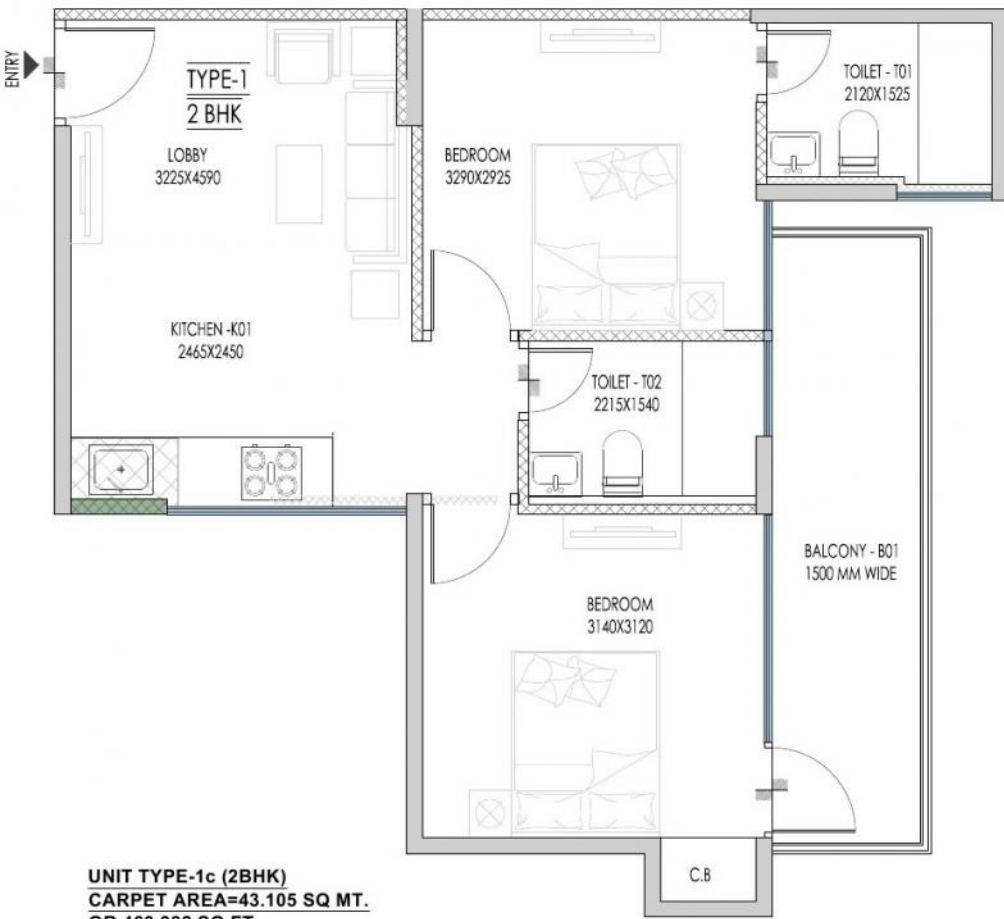

<p><b>UNIT TYPE-1 (2BHK)</b>  <b>CARPET AREA=42.473 SQ MT.</b>  <b>OR 457.179 SQ FT.</b></p>	<p><b>UNIT TYPE-1a1 (2BHK)</b>  <b>CARPET AREA=42.549 SQ MT.</b>  <b>OR 457.997 SQ FT.</b></p>	<p><b>UNIT TYPE-1a (2BHK)</b>  <b>CARPET AREA=42.508 SQ MT.</b>  <b>OR 457.556 SQ FT.</b></p>
--	--	---



**UNIT TYPE-1c (2BHK)**  
**CARPET AREA=43.105 SQ MT.**  
**OR 463.982 SQ FT.**



**UNIT TYPE-3 (2BHK)**  
**CARPET AREA=44.687 SQ MT.**  
**OR 481.011 SQ FT.**

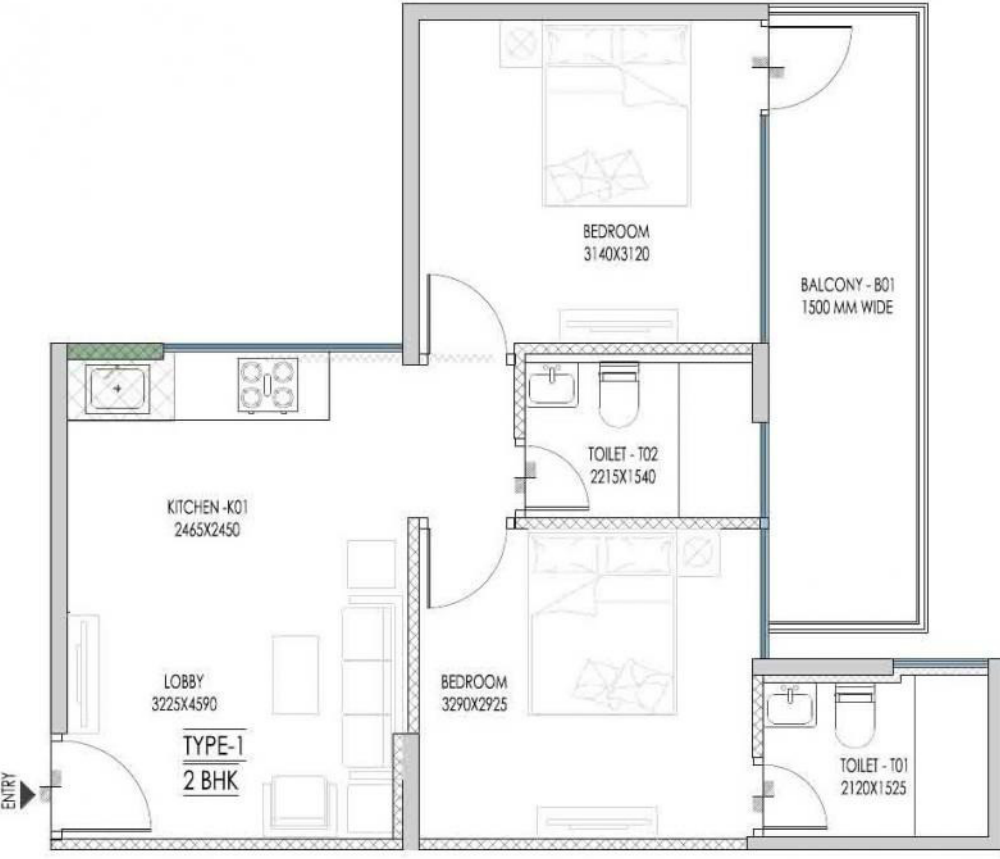

**UNIT TYPE-1d (2BHK)**  
**CARPET AREA=42.505 SQ MT.**  
**OR 457.524 SQ FT.**



**UNIT TYPE-1b (2BHK)**  
**CARPET AREA=42.994 SQ MT.**  
**OR 462.787 SQ FT.**









## Payment Plan



<b>PAYMENT PLAN</b>	
AT THE TIME OF APPLICATION	5% OF FLAT COST
WITHIN 15 MONTHS FROM THE DATE OF ALLOTMENT	20% OF FLAT COST
WITHIN 6 MONTHS FROM THE DATE OF ALLOTMENT	12.5% OF FLAT COST
WITHIN 12 MONTHS FROM THE DATE OF ALLOTMENT	12.5% OF FLAT COST
WITHIN 18 MONTHS FROM THE DATE OF ALLOTMENT	12.5% OF FLAT COST
WITHIN 24 MONTHS FROM THE DATE OF ALLOTMENT	12.5% OF FLAT COST
WITHIN 30 MONTHS FROM THE DATE OF ALLOTMENT	12.5% OF FLAT COST
WITHIN 36 MONTHS FROM THE DATE OF ALLOTMENT	12.5% OF FLAT COST

# LOCATION MAP

# SOHNA CITY

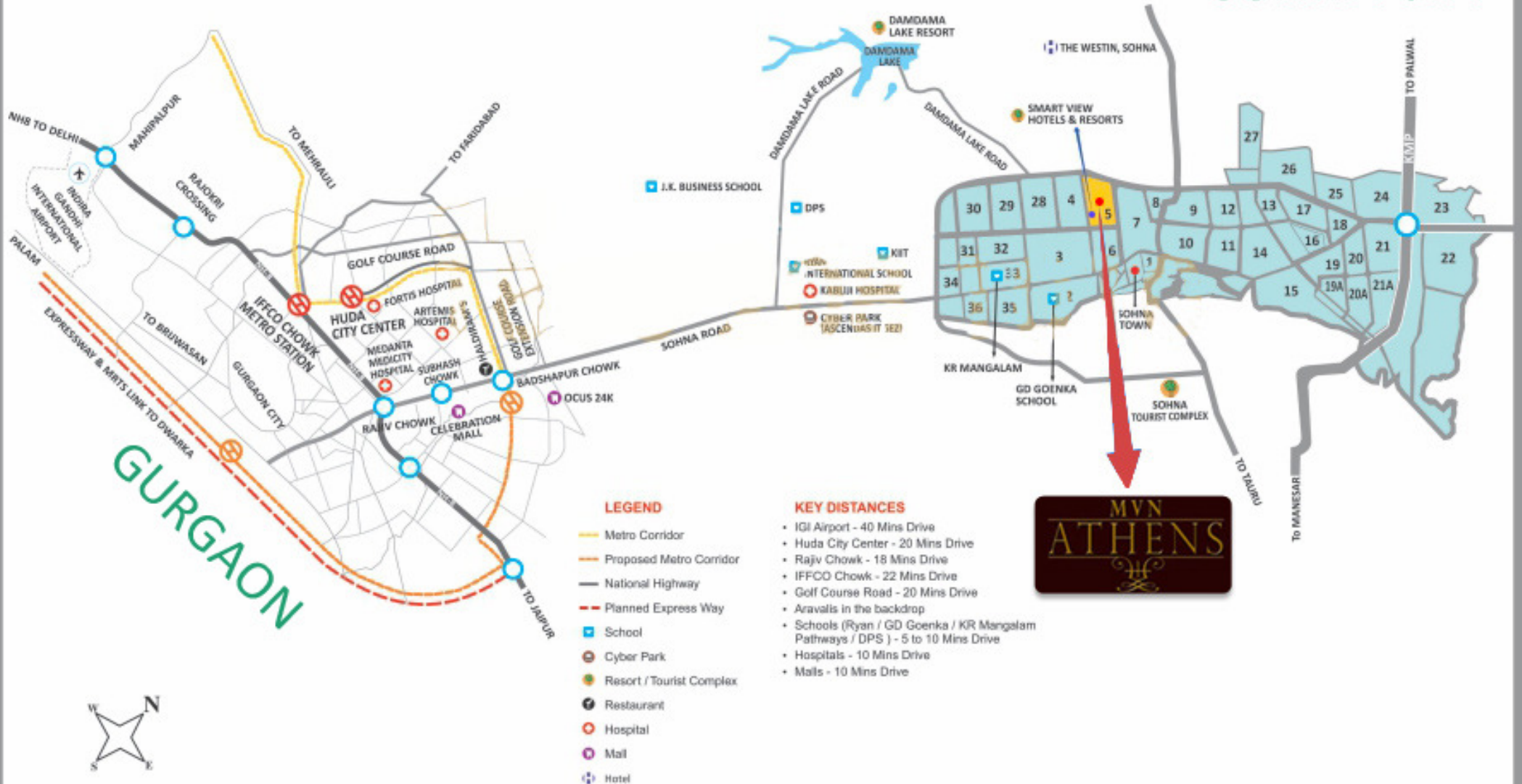

DISCLAIMER: Map is not to scale and shows approximate locations only. The information in this document is indicative and is intended to act as a guide only.