

UNLOCK A RETAIL MARKET AT THE HEART OF GURUGRAM.



Artistic Images



JMK HOLDINGS PVT. LTD.

CORPORATE OFFICE: GROUND FLOOR, TOWER - A, SIGNATURE TOWER, SOUTH CITY -1, GURUGRAM, HARYANA - 122001

WWW.SIGNATUREGLOBAL.IN



Disclaimer: The real estate (regulation and development act 2016 and the rules made there under 'RERA') has brought about significant changes to the real estate sector. Signature global is fully committed to compliant with the provisions under RERA. Signature global urges the applicant to inspect the site where the project is proposed to be constructed. The applicant shall not merely rely or to be influenced by any architectural impression, plan or sales brochure hence applicant hereby requested to contact our sales team to understand and to be well versed with the current details regarding the project before submitting an application for booking of flat. *Rate mentioned above does not include GST and other statutory charges.

*T & c apply 1 sq.Mt. = 10.7639 sq.Ft.

LICENCE. NO.: 157 OF DATED 11/09/2014
RERA REG. NO.: 13 OF 2017 DATED 03.07.2017



Artistic Image



FLOOR PLAN

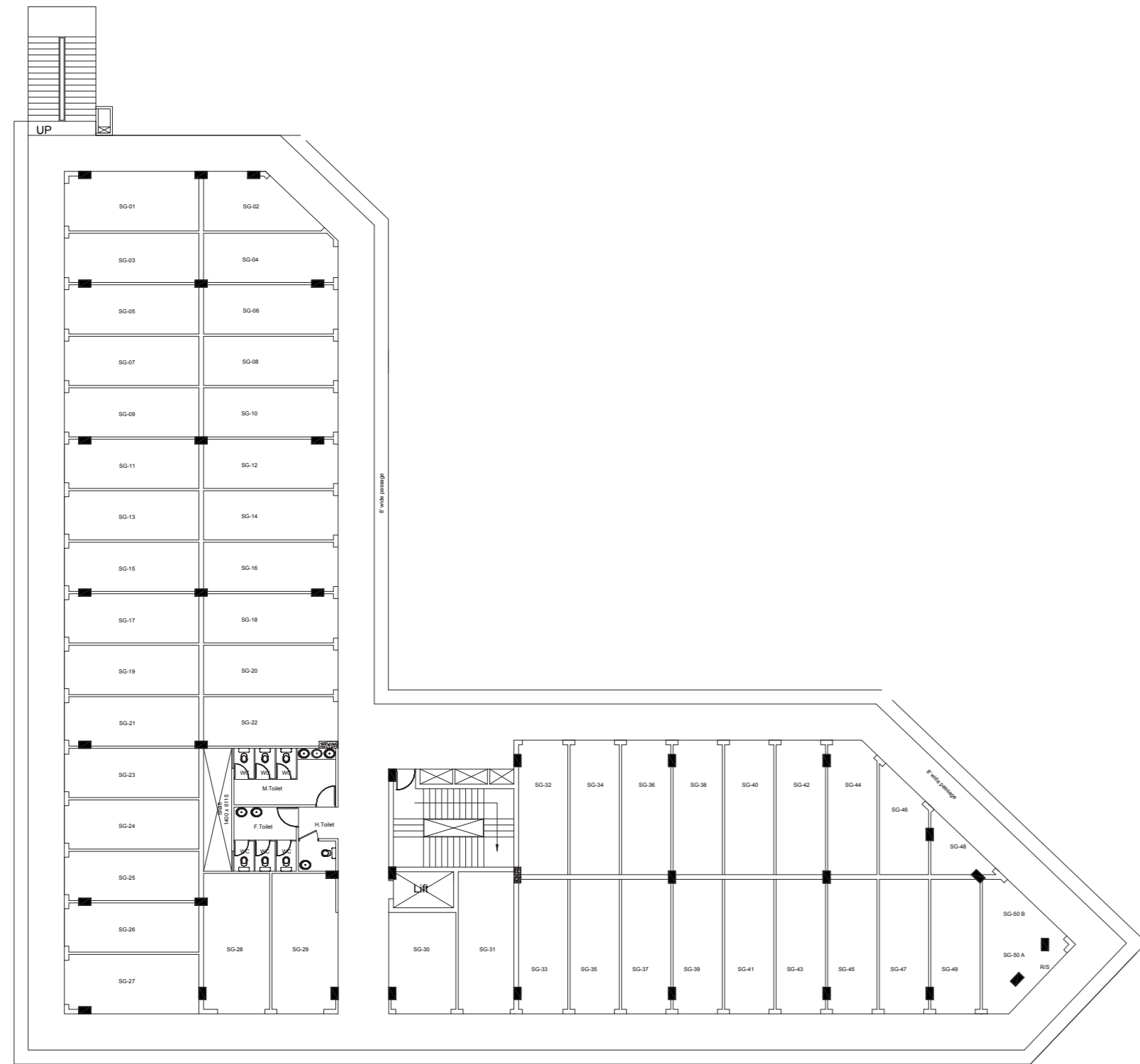

GROUND FLOOR

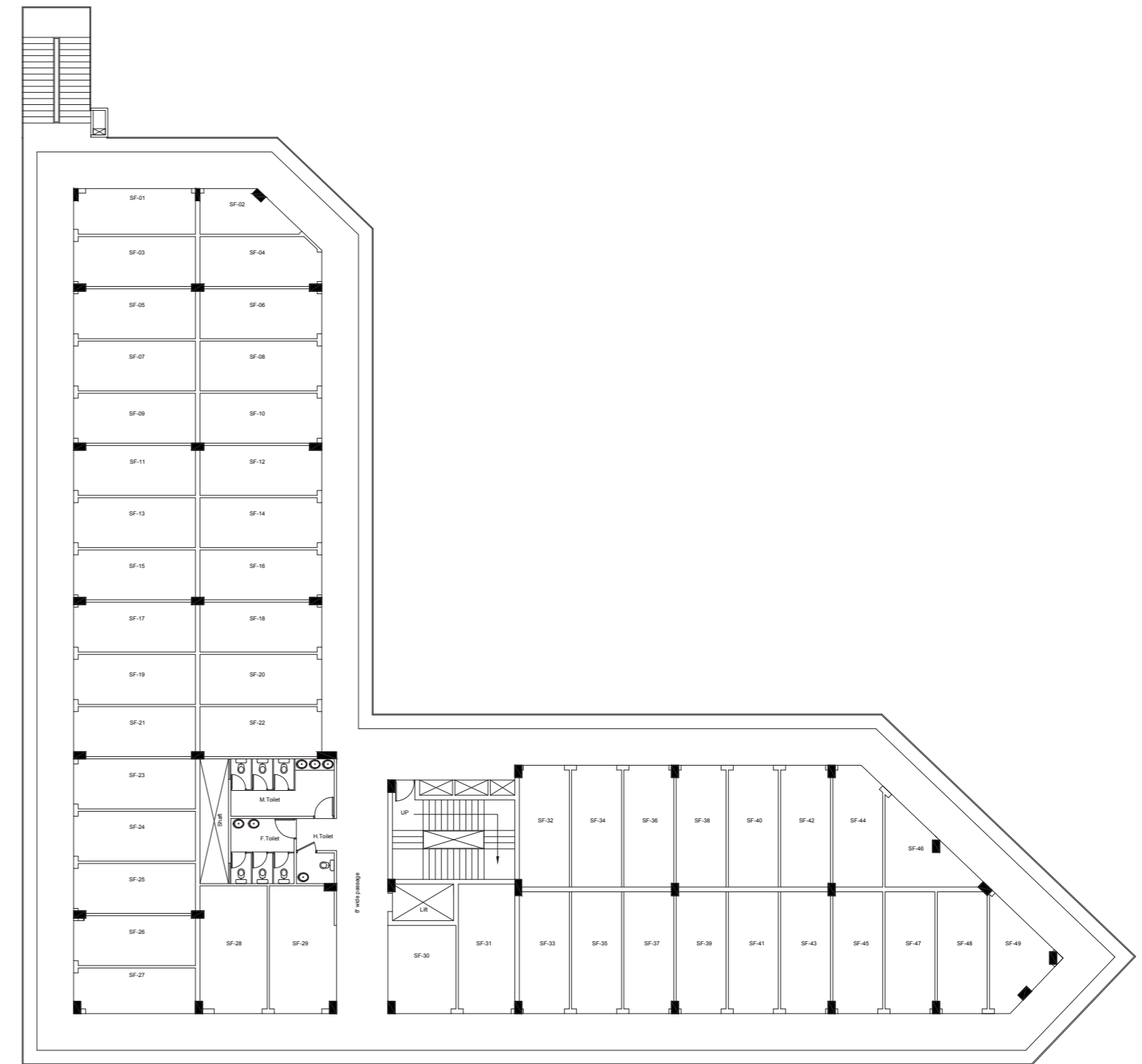

FIRST FLOOR

FLOOR PLAN

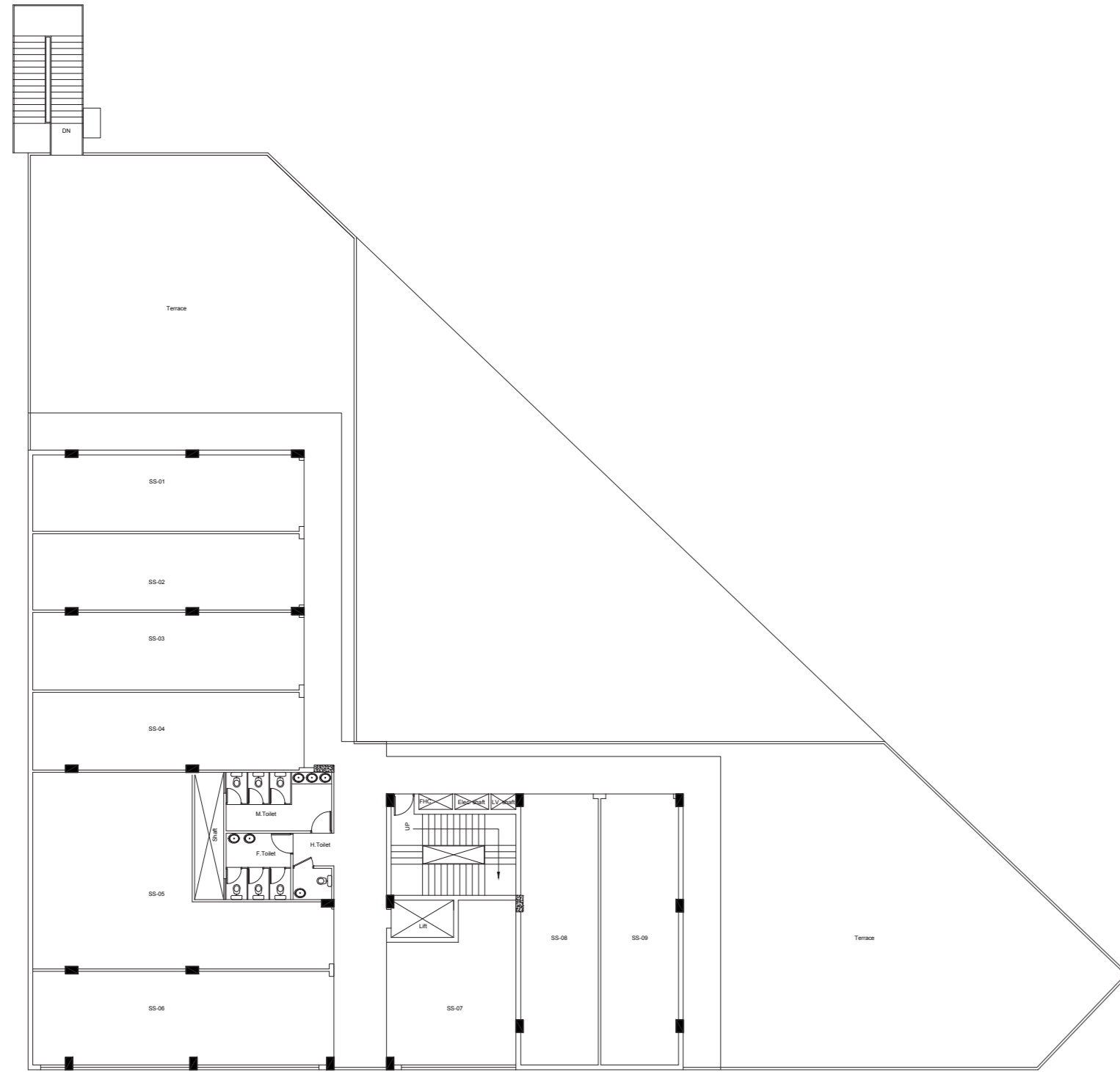

SECOND FLOOR

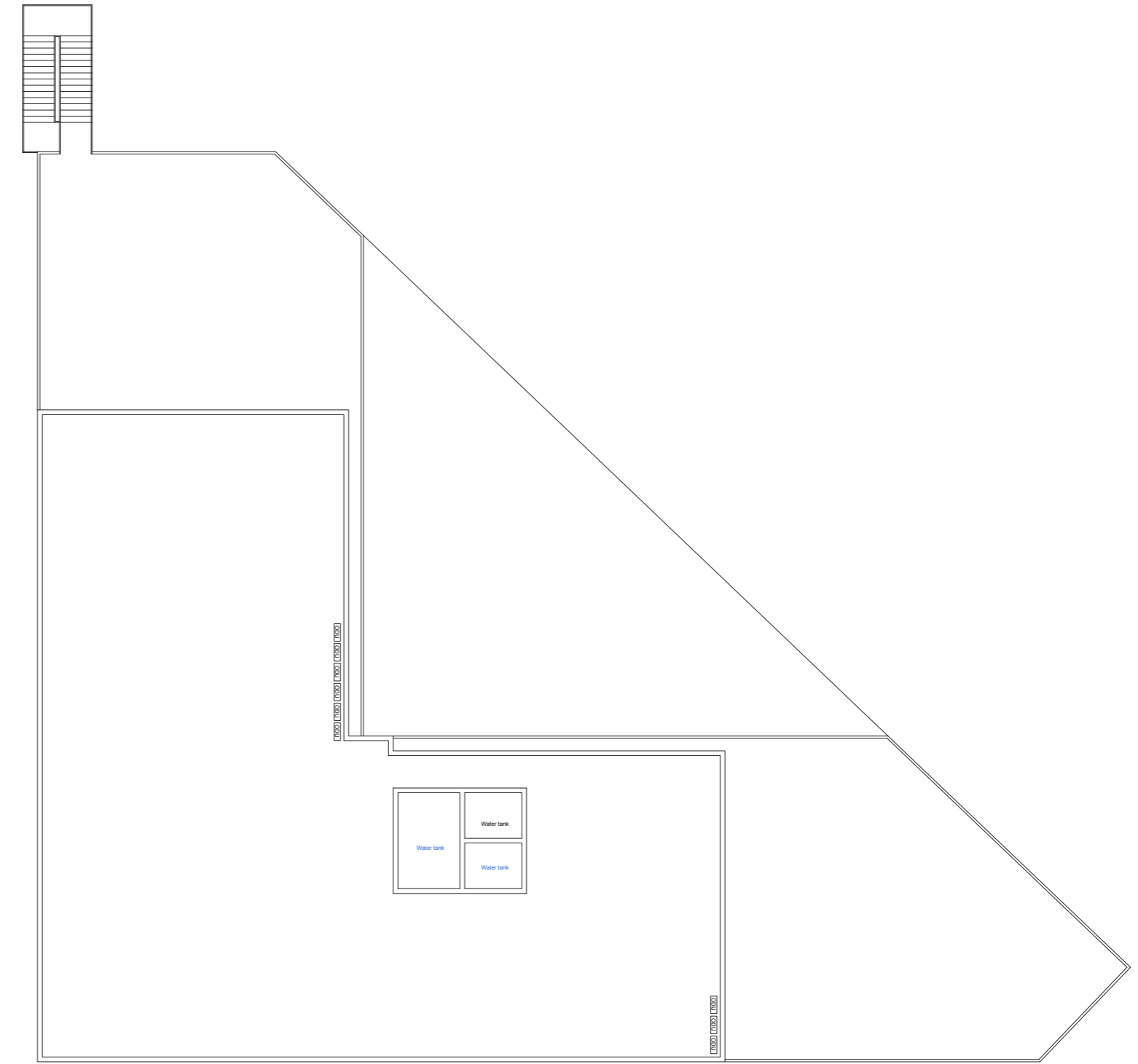

TERRACE FLOOR